# The Chicago Daily Tribune.

THE WORLD'S GREATEST NEWSPAPER

VOLUME LXXI.—NO. 129. WEDNESDAY, MAY 29, 1912.—TWENTY PAGES. PRICE ONE CENT IN CHICAGO AND SUBURBS. ELSEWHERE TWO CENTS.


## J. D. ROCKEFELLER DENIES EVASION OF OIL DECISION

### Magnate on Stand, in Waters-Pierce Case, Pounds Table with Fists in Replying.

### WAR OF WITS WITH LAWYER

### Aged Witness Cleverly Avoids Direct Answers to the Exasperation of Untermyer.

### SUIT COMES FROM MISSOURI

New York, May 28.—John D. Rockefeller, retired head of the dissolved Standard Oil company, was placed on the witness stand today to tell whether he believed the company had really been dissolved under the decree of the United States Supreme court.

The aged millionaire successfully parried severe cross examination, evading direct answers to many questions, but indignantly hailed all suggestions that there had been any effort to evade the decree of the court.

Mr. Rockefeller appeared as a witness in the action brought nominally by the state of Missouri to compel the inspectors of the election of the stockholders of the Waters-Pierce Oil company at St. Louis last February to vote the proxies of the Rockefeller and other Standard Oil interests, which had named Standard Oil men as officers of the company.

**Allegations of "Farce."**

The inspectors refused on the ground that to do so would violate the dissolution decree of the Supreme court of the United States and of the decision of the Missouri Supreme court ousting the Standard Oil company of Indiana from the former state.

The Waters-Pierce interests alleged in asking to prevent the Standard Oil representatives from gaining control of the company that the manner in which the Standard Oil interests had observed the decree of the United States court was "farcical."

Mr. Rockefeller was examined by Samuel Untermyer, counsel for the Waters-Pierce interests, that caused the witness to pound his fists on the table to emphasize his indignant denials of pointed questions as to whether the decree of the court had been in fact carried out.

**Answers in His Own Way.**

Mr. Untermeyer had the utmost difficulty throughout the examination to get him to answer questions by "yes" or "no." Mr. Rockefeller persisted in giving his own answers in his own way, nor could he be induced to change his tactics even after Commissioner Abraham L. Jacobs, appointed to take the testimony, had instructed him to give a direct answer.

Mr. Untermyer drove hard at Mr. Rockefeller to get him to explain the plan adopted for dissolution of the Standard Oil company and how it was that the "old company" turned the directors and officers of the segregated constituent companies.

After declaring he had given the reorganization of these companies no attention, and that he had turned his Waters-Pierce holdings over to "the gentlemen in charge of the organization," because "they knew best what to do," Mr. Rockefeller, who had been talking in a gentle, well modulated voice, was asked the question as to whether he had discussed a plan to "cut loose and hold fast." It was here that he brought his fist down on the table to emphasize his indignant denial.

**Gave No Attention to It.**

"The matter of these reorganizations is something I have given no attention to at all," he added.

"Then how do you know whether it is being managed so as to cut loose and hold fast if you say you don't know anything about it?" pursued Mr. Untermyer.

"I think you are making a mistake in misstating—in representing what I undertook to say," replied the witness.

"You say you don't know how it was done. Will you tell us now you don't know how this reorganization was being done? Am I right about that, or am I wrong? I want you to answer me in that. That is a plain question. Either you do know or you don't know. What is this being done?"

"I have nothing to do with that work at all."

"Do you know how it is being done, yes or no?"

"I don't know the particular steps taken in each case."

**Each Should Fulfill Function.**

"Is there, Mr. Rockefeller, so far as you know, any plan for the management of these several companies? Have you been made acquainted with any?"

"I have never been made acquainted with anything else than that there was a plan that these companies, each should fulfill its own function."

"There was a plan, as I understand it, to obey the decree and yet to run the business together?"

"Yes, sir," answered the witness, again raising his voice. "Each of these interests is distinct."

**Signed Proxies Nearly Every Day.**

Mr. Rockefeller explained that he signed proxies almost every day, as sent from his office.

"How do you determine for which party you should sign?"

"I have never found proxies sent from the office that were not right for me to sign. There has never been any difficulty with me. I sign the proxies as a matter of course."

"You have a certain discretion in the matter as to what they shall send you to sign, haven't they?"

"They have been in my office for twenty

Continued on page 4, column 3.

## SWEARS DARROW GAVE HIM $1,000 TO BRIBE JUROR

### Sleuth Franklin Quotes McNamara Attorney as Saying "It's Time to Get Busy."

### MONEY PROVIDED FOR BAIN

### Lockwood, Who Claims to Have Been Bought, Admits He Had Not Been Served in the Labor Case.

### CONSPIRACY IS DEFENSE CHARGE

Los Angeles, Cal., May 28.—Bert H. Franklin, former chief detective for the McNamara defense, and now star witness for the prosecution in the trial of Clarence S. Darrow for alleged jury bribery, took the stand late today and gave his account of the alleged manner in which Darrow, then chief counsel for the McNamara brothers, and he himself attempted to bribe jurors in the trial of James B. McNamara.

"It's about time to get busy with the jury," Franklin quoted Darrow as saying to him on Oct. 5, 1911.

The next day, he said, Darrow gave him a check for $1,000 to be used in buying the vote as a juror of Robert M. Bain, who later became the first sworn juror in the trial. Franklin said he had known Bain for twenty years, and that he had arranged for the corruption of the juror.

**Defense Tries to Show Conspiracy.**

Franklin followed George N. Lockwood on the stand. A cross examination of Lockwood by Chief Counsel Rogers of the defense failed to shake the witness' original story.

It brought out, however, and accentuated certain facts which the defense claimed would go far toward establishing an alleged conspiracy to involve Darrow in the bribery negotiations between Lockwood and Franklin, declared by the defense to have been directed by the district attorney.

Lockwood admitted on cross examination that he never had been served as a juror in the McNamara case, although he had been told by Franklin that his name had been drawn.

The defense undertook to show that Lockwood's name had been drawn after he had consulted with the district attorney and as a part of the proposed culmination of an alleged conspiracy against Darrow.

**Tells of Work with Darrow.**

Franklin took the stand after brief redirect and recross examinations of Lockwood. After the usual preliminary questions he said he had entered the employ of the McNamara defense on June 29, 1911.

Darrow, he said, wanted him to investigate all of the prospective jurors who might be called in the McNamara case as to their views regarding the Times explosion, the McNamaras, and as to union labor.

Job Harriman, he said, was present at the meeting at which means were discussed of acquiring the information desired.

Asked who paid him, Franklin said Darrow usually did, but several times he received checks from Job Harriman.

"Did you ever receive money from Darrow except for the purpose of paying your men?" asked Assistant District Attorney W. J. Ford.

"Yes, on Oct. 6 I received a check for $1,000 from Mr. Darrow," was the reply.

**Says Bribery Was Discussed.**

"Did you ever discuss the question of bribing jurors with Mr. Darrow?" was the next question.

"Yes, sir," said Franklin.

The witness said he discussed the question with Darrow first on Oct. 5, which was six days before the McNamara trial was called.

"We were walking along Spring street," he said, "between First and Second, and Mr. Darrow made the remark: 'It's about time for us to get busy with the jury.' He said he wanted to talk with me about it."

Franklin was then asked regarding his acquaintance with Robert F. Bain. He said he had known him for twenty years and had had numerous talks with Darrow about him. The first conversation with reference to the bribery of Bain, he said, took place on the morning he received the check for $1,000 from Darrow.

**Decide on Money for Jury.**

"We had talked the matter over," continued Franklin, "and had decided to spend $5,000 on the jury, $4,000 of which was to be given to jurors and $1,000 to myself."

Franklin then told of taking the check for $1,000 to the bank and depositing it in his own name. After drawing a check for $500 against the deposit, he said, he went out to Bain's house. No one was at home and later he made another call.

Franklin said he found Mrs. Bain. He said he told her he would give Bain $500 down if Bain agreed to comply with his conditions and a further sum of $2,000 after he had cast his vote for the acquittal of J. B. McNamara.

**Thought Husband Would Accept.**

"Mrs. Bain said Bob was an honest man," continued the witness, "and there might be some trouble in getting him to agree to the proposition, but she thought he would do it."

At this stage court adjourned until tomorrow morning.

In contempt citation of Robert J. Foster, the National Erectors' association detective, which threatened yesterday to divert the activity of the court from the Darrow trial, was transferred today to Presiding Judge Willis' department of the Superior court, where it was set for hearing next Friday.

**City Sells $605,000 of Bonds.**

Eleven bidders t[illegible] to buy health department and sewer refunding bonds when $605,000 worth were sold yesterday. They were taken by the Continental Trust and Savings bank for 99.38. Of the bonds $380,000 are for buildings for the health department and $225,000 for sewer refundings.

## SHEDS LIGHT ON BIG LAND FRAUD

### Attorney General Wickersham Alleges Criminal Conspiracy by Railroad Officials.

### SEES GRAB OF $15,000,000.

### Valuable Oil Fields Obtained by the Southern Pacific by Concealment of Facts.

Washington, D. C., May 28.—In a public statement Attorney General Wickersham today declared the government's suit against the Southern Pacific companies for the recovery of valuable oil lands in southern California has developed "sensational and startling disclosures."

Testimony by witnesses subpoenaed by the government, he says, "presents a remarkable picture of criminal conspiracy among high officials of the Southern Pacific company to acquire from the United States under an agricultural grant oil lands valued at $15,000,000."

The statement was issued after a conference between the attorney general and Willis N. Mills, his special assistant in charge of the case, concerning recent developments in the suit.

**Suit to Recover Land.**

Proceedings were instituted by direction of Mr. Wickersham in December, 1910, to set aside patents and revest in the government title to 6,000 acres of valuable oil bearing lands in the Elk Hills country of the McKittrick oil district, Kern county, Cal. The lands are within the indemnity limits of the grant of July 27, 1866, to the Southern Pacific railroad company in aid of the construction of the road.

The original granting act, the attorney general's statement says, excluded all mineral lands, the intention of congress being to grant agricultural lands, reserving the mineral lands to the United States for all time.

The government lawyers are confident that the disclosures made by the testimony of Charles W. Eberlein "will result in the restoration to the public domain of a vast tract of the most valuable oil lands in the state of California."

**Intent to Defraud Alleged.**

The statement asserts that Mr. Eberlein, as acting land agent of the Southern Pacific railroad company, "saved from the conflagration following the San Francisco earthquake all the secret correspondence and documents relating to the conspiracy to defraud the government out of these lands."

On the stand, the statement continues, Mr. Eberlein "produced correspondence between himself and the late W. D. Cornish, Vice president of the Southern Pacific company, and C. H. Markham, general manager of the Southern Pacific company, fully establishing previous knowledge on the part of the railroad company officials of the mineral character of the land selected, and indicating an intention to keep the fact from the government officials until after patents should be secured."

## JERSEY GIVES ROOSEVELT 22 TO TAFT'S 6?

### New York Papers Concede Colonel Victor on Early Returns.

### SWEEPS MANY REGIONS

### Hoboken and Elizabeth for Ex-President; Also May Get Newark.

### WILSON PROBABLE WINNER

**BULLETIN.**

**New York, May 29, 12:30 a. m.—The Times this morning says Roosevelt will sweep New Jersey, getting 22 and possibly 24 of the delegates. The Times also says Wilson will undoubtedly carry the state.**

**The New York Sun at midnight estimated that Roosevelt will get 18 of New Jersey's 28 delegates.**

**Newark, N. J., May 28.—At 11:30 o'clock tonight the Republican Progressive league, which had charge of the Roosevelt campaign, claimed that Roosevelt would have at least eighteen out of the twenty-eight delegates elected at today's primaries.**

**Newark, N. J., May 28.—Incomplete returns from the first four congressional districts to report indicated that Roosevelt had carried all four (eight delegates).**

**Newark, N. J., May 28.—Figures given out at the Roosevelt state headquarters for 102 out of the 1,799 districts in the state give Roosevelt 4,501, Taft 2,833, and La Follette 191.**

Newark, N. J., May 28.—Returns from the New Jersey primary election at 11 o'clock tonight, two hours after the polls closed, were too meager to give definite indications, but the showing favored Col. Roosevelt for a majority of the state delegates to the national convention.

The first returns came from Newark and Cape May county, at almost opposite extremes of the state, and the few voting districts which had finished their count at that hour gave Theodore Roosevelt a slight lead on the Republican side, while the Democratic struggle, which was a fight for and against Gov. Woodrow Wilson, seemed evenly balanced.

Early returns from Cape May, one of the sparsely settled four counties comprising the Second congressional district, indicated a majority in the county of 500 for Roosevelt over Taft.

**Taft Man Claims Newark.**

At the same time E. W. Gray, secretary of the Taft Business Men's league, notified the Taft bureau in Washington that the president had carried the city of Newark. Later information, however, from suburban sections of the city indicated that the colonel may have carried Newark.

The early returns indicate that Col. Roosevelt has carried Hoboken by a substantial majority.

**Elizabeth Strong for Colonel.**

In some election districts in Newark Roosevelt got no votes at all, but he did better in the suburbs, which held firmly for him. Elizabeth, a manufacturing city, has been carried by Roosevelt by about five to one, it is reported.

Returns from Atlantic county, in which is situated Atlantic City, are slow, as elsewhere, but enough is known to show that Wilson delegates have been elected. In that section Taft and Roosevelt are reported running neck and neck.

Early indications show that Roosevelt will carry Mercer county by 1,000 plurality. Somerset county appears to be following Mercer. In Bayonne the indications were that Roosevelt delegates had defeated Taft.

**Roosevelt Wins Burlington.**

Indications are that Roosevelt will lead Taft in Burlington county three or four to one, and that Wilson delegates will have an equal lead over their uninstructed opponents. About 65 per cent of the registered vote was polled in the county. Burlington, with Atlantic and Cumberland counties, makes up the Second congressional district.

One-third of the districts heard from in Somerset county indicate that Taft leads by a small majority. The vote throughout the county is about one-half the normal vote registered. Taft is running ahead in the

## TIME CLOCK RAID TRAPS OFFICIALS

### County Commissioners Accused of Wrecking Device in Merit Board Rooms.

### JOKE RESULTS SERIOUSLY

It started as a joke at the county board meeting Monday afternoon. It grew into malicious mischief yesterday, and may end in the arrest of at least three county commissioners today.

Such is the development to date of the squabble between a handful of county commissioners and Chairman Frederic Greer of the county civil service commission over the employes' service recording clock, otherwise a sort of a grandfather's clock which still hands in the office of the civil service commission.

On Monday the county board decided by a unanimous vote that the county return the clock to its makers. Mr. Greer refused to part with it, and that aroused the ire of some of the county commissioners.

**Tamper with Mechanism.**

Three board members are said to have entered the civil service office in the noon hour yesterday and to have tampered with the time clock. After an investigation Mr. Greer charged Commissioners Charles Glennon, Daniel J. Harris, and Stanley Kunewski with having spoiled the mechanism.

Mr. Greer then called Civil Service Commissioner Gustavus J. Tatge into consultation and asked him what could be done. The latter is an attorney, and he said all three offenders could be arrested on the charge of having committed an act of malicious mischief. The offense if proved against the county commissioners would carry a sentence of fine and imprisonment.

Mr. Greer threatened to have warrants sworn out for the arrest of the three commissioners today. He said he was only waiting for an estimate of the damage done to be made by one of the experts of the concern which placed the clock in his office.

**Law Which May Be Applied.**

The section of the criminal code under which the three commissioners may be arrested is as follows:

Whoever willfully and maliciously destroys, injures, or defaces any building or fixture attached thereto, without the consent of the owner, or destroys, injures, or secretes any goods or chattels of another, shall be imprisoned in the penitentiary not less than one or more than ten years, provided that where the damage done in such cases does not exceed $15 the punishment shall be by fine not exceeding $500 or by imprisonment in the county jail not exceeding one year, or both, in the discretion of the court.

Joseph Kennedy, a clerk in the civil service office, was one of the witnesses present when the three county board members entered the office. He told Greer and Tatge that Glennon entered the room accompanied by Harris and Kuflewski and took the key to the clock from its place, unlocked the timepiece, and pulled the pendulum from its anchorage. Then he locked the clock again according to Kennedy, and the visitors departed.

Kennedy's story is said to have been corroborated by other clerks present. The clock stopped at 12:37½ p. m. and has not worked since.

**New Whisky Recipe Costs Life.**

Gert Dupik, 4443 South Hoyne street, who on May 17 was severely injured when a bottle of alcohol which he and two other men were heating to make whisky a new way, boiled over, bursting all three of them, died yesterday at the county hospital.

## SUMMARY OF THE NEWS.

WEDNESDAY, MAY 29, 1912.

**WEATHER FORECAST.**

For Chicago and vicinity—Cloudy and unsettled Wednesday; Thursday fair; moderately cool; brisk westerly winds.

For Illinois—Fair south, thunder showers in northern portion Wednesday; Thursday fair; warmer in northern portion; moderate to brisk variable winds.

Sunrise, 4:17; sunset, 7:18. Moonset, 3:14 a. m.

TEMPERATURE IN CHICAGO. (Last 24 hours.)

Maximum, 4:30 p. m..76
Minimum, midnight....57

| | | | | | |
|---|---|---|---|---|---|
| 2 a. m. | 67 | 10 a. m. | 69 | 5 p. m. | 74 |
| 3 a. m. | 67 | 11 a. m. | 70 | 6 p. m. | 73 |
| 4 a. m. | 66 | Noon | 70 | 7 p. m. | 61 |
| 5 a. m. | 66 | 1 p. m. | 72 | 8 p. m. | 60 |
| 6 a. m. | 65 | 2 p. m. | 72 | 9 p. m. | 60 |
| 7 a. m. | 66 | 3 p. m. | 72 | 10 p. m. | 59 |
| 8 a. m. | 66 | 4 p. m. | 73 | 11 p. m. | 58 |
| 9 a. m. | 67 | 4:30 p. m. | 76 | Midnight | 57 |

Mean temperature, 66.5; normal for the day, 61.
Deficiency since Jan. 1, 411.
Precipitation for 24 hours to 7 p. m., .38. Deficiency in precipitation since Jan. 1, 1.68.
Wind, S. W. Max., 33 miles an hour at 9:33 p. m.
Relative humidity, 7 a. m., 78%; 7 p. m., 86%.
Barometer, sea level, 7 a. m., 29.48; 7 p. m., 29.55.
For official government report see page 15.


TODAY'S BARGAINS—PAGE 15.

POLITICAL.
Early returns indicate Roosevelt victory in New Jersey. Page 1.

DOMESTIC.
Rockefeller on witness stand denies evasion of oil trust dissolution. Page 1.
Detective Franklin swears Darrow gave him money to bribe McNamara juror. Page 1.
Southern Pacific accused of grabbing oil lands worth $15,000,000. Page 1.

WASHINGTON.
Knox asks that suit against coffee trust be withdrawn. Page 1.
Lorimer asks more delay; vote expected within ten days. Page 2.

LOCAL.
County board members accused of wrecking civil service board's time clock. Page 1.

TRADE AND INDUSTRY.
Local financial. Page 14.
Commercial. Page 15.

SPORTING.
Nine runs in third inning give Cubs victory over Reds, 10 to 2. Page 11.
Sox take game from Cleveland, 7 to 3. Page 11.


MOVEMENTS OF OCEAN STEAMSHIPS.

| Sailed. | Port. |
|---|---|
| CHICAGO | Havre. |
| ROTTERDAM | New York. |
| KAISER WILHELM II. | New York. |
| SAN GIORGIO | New York. |
| GERMANIA | New York. |
| STRATHARDLE | Shields. |
| STRATFORD | Shields. |
| PANNONIA | Messina. |
| ATHENAI | Patras. |
| THEBAN | Genoa. |
| **Arrived.** | **Port.** |
| LAPLAND | Antwerp. |
| MINNEWASKA | London. |
| PRESIDENT GRANT | Plymouth. |
| MINNETONKA | New York. |
| POTSDAM | New York. |
| ZEELAND | New York. |
| TITAN | Liverpool. |
| ASCONIA | London. |
| MAURETANIA | Liverpool. |
| CRETIC | Gibraltar. |
| ALICE | Trieste. |
| MOTTERRA | Genoa. |
| MENDOZA | Genoa. |
| MADONNA | Naples. |
| ANTILOCHUS | Singapore. |
| KRONPRINZ WILHELM | Cherbourg. |
| SIERRA | San Francisco. |
| WILHELMINA | San Francisco. |
| CITY OF SYDNEY | San Francisco. |
| ST. MICHAEL | San Francisco. |
| MAKURA | Victoria. |
| TACOMA MARU | Victoria. |

WIRELESS REPORTS.

| | | Due at New York |
|---|---|---|
| CARPATHIA | Out 250 miles | Wednesday a. m. |
| PRES. LINCN. | Out 574 miles | Thursday a. m. |

## ASKS AN ENDING OF COFFEE SUIT

### Knox Recommends Action Be Withdrawn; Fears Complications with Brazil.

### SPLIT IN THE CABINET.

Washington, D. C., May 28.—Secretary of State Knox has recommended to President Taft that the civil anti-trust suit against the coffee trust be withdrawn because of possible complications with Brazil.

The application made by the government in connection with the suit brought against members of the Brazilian coffee valorisation combine for a preliminary injunction restraining the defendants from parting with 950,000 bags of coffee stored in the warehouses of the New York Dock company was denied today in New York.

The denial was made in an opinion written by Judge Lacombe and concurred in by Judges Coxe, Noyes and Ward, filed in the federal District court.

**Taft Not Yet Decided.**

The disagreement in the cabinet between the secretary of state and Attorney General Wickersham as to the propriety of attacking the valorization scheme in American courts became know today.

President Taft, however, has not yet accepted the suggestion of the secretary of state and the attorney general continues his preparations to pursue the matter in the courts.

As the issue centers about a foreign state Secretary Knox regards the problem as one for settlement by diplomacy.

The attitude of Mr. Knox was known to Señor da Gama, the Brazilian ambassador, when he caustically criticised the course of the department of justice at the Pan-American banquet in New York last night. In all probability, it is said, no official notice will be taken of the ambassador's remarks.

**Wickersham Going Right Ahead.**

Neither the attitude of the state department nor the denial today by the New York court is deterring the department of justice, where, it is declared, the case will be pushed to conclusion.

Attorney General Wickersham expressed the belief that the government's interests would not suffer from the action of the New York court.

It was intimated at the department of justice that should the coffee be disposed of in such manner as the government's petition denounces as being in violation of the Sherman law, criminal proceedings might follow.

## BOY SWIMMERS SAVE WOMAN.

### Youths See Fully Clothed Person Leap Into the Lake—Find Her Near Death.

John Hartnett, 1758 Austin avenue, and Henry Olson, 1042 West Monroe street, 15 year old, were swimming in the lake off Indiana street yesterday, when they saw a young woman, fully clothed, take a running jump into the water.

The boys thought it a novel idea and swam up to investigate. When they got there the woman was senseless. They pulled her ashore and turned her over to Policeman Michael Rasmussen for resuscitation, and ducked back into the water. They were not as fully clothed as the woman.

At Passavant hospital the woman said she was despondent because her husband left her, and said she would make another attempt at suicide when released. The police believe she is Ruth Smith, a North Clark street waitress.

## DOG CALLED CAT SLAYER ATTACKS HIS ACCUSER.

### Men Fight Over Death of Pet and Canine Starts to Chew His Master's Assailant—Put in Jail.

Love for his master or hate for his detractor caused a big Scotch collie to attack Thomas McDowell after the latter had assaulted Albert Price last night in a saloon at Thirty-seventh street and Rhodes avenue. McDowell was badly mangled. An ambulance surgeon attended the man's injuries and the dog was locked up at the Stanton avenue police station.

The death of a cat owned by McDowell, who runs a delicatessen store at 3612 Rhodes avenue, precipitated the trouble. McDowell found the body of his cat in the morning and charged that Price's collie had killed it. Price insisted the dog was not vicious and would not kill a cat.

"I know your dog killed my pet," McDowell shouted, and struck Price in the face with a beer glass.

No sooner was the blow struck than the dog sprang upon his master's assailant. Before bystanders could interfere the animal had chewed both legs of McDowell and torn his clothing in a dozen places.

## STORM WIPES OUT A TOWN; THREE DEAD, MANY INJURED.

### Skiatook, Okla., Practically Destroyed, According to Report—Relief Party Sent Out from Tulsa.

Tulsa, Okla., May 28.—Meager advices by telephone from Skiatook, fifteen miles north, say the town was practically wiped out by a storm today. Three persons are known to have been killed and many are reported injured. A relief party has gone to the scene.

## HONOR FOR CHICAGO SINGERS.

### Diploma, Medal, and Vase Awarded in Paris to Paulist Choristers of This City.

[BY CABLE TO THE CHICAGO TRIBUNE.]

PARIS, May 28.—The Paulist choristers of St. Mary's church, Chicago, in a competition at the Chatelet theater this afternoon gained the first diploma of honor and were awarded a Sevres vase and medal. Father Finn, who is in charge of the choristers, will be decorated with the palmes academique. The choristers afterward sang at the house of Duchess d'Uzes.

## TO DROP FLOWERS FROM SKY.

### Young Woman in Aeroplane Will Scatter Blossoms on Soldiers' Graves on Memorial Day.

Milwaukee, Wis., May 28.—[Special.]—Milwaukee will be the first American city to celebrate Memorial day by the use of the aeroplane. Soaring over the great cemetery of the National Soldiers' home, where 2,500 veterans of the civil war are interred, a young society woman will scatter flowers over the graves while riding with Aviator Kearney.

rural districts and Roosevelt has a slight majority in the towns.

**Summary of First Returns.**

First returns came in the shape of a general bulletin giving results from six out of 1,799 election districts in the state as a whole. These gave Taft 87, Roosevelt 246, La Follette 13.

The Fourth district of the Fourth ward of Newark, the first to complete its count, gave the following result:

Presidential preference—Taft, 18; Roosevelt, 5; La Follette, 1.

Delegates at large and district delegates: Taft, 19; Roosevelt, 3.

The first returns in the city of Trenton were those of the two precincts of the Second ward, in which resides United States Senator Briggs, chairman of the Republican state committee and one of the Taft delegates-at-large. These precincts gave Taft, 45; Roosevelt, 36.

Twenty districts in Mercer county announced early, gave Roosevelt 549 and Taft 442.

Twelve out of 108 districts in Bergen county gave Taft 586; Roosevelt, 850.

Every indication points to an even break between Roosevelt and Taft in Hunterdon county. Roosevelt supporters claim the county by 300, while Taft advocates assert Taft will carry the county by 200.

With nearly one-half of the thirty-two precincts in Hunterdon county yet to be heard from, a careful estimates gives all the Democratic delegates instructed for Gov. Wilson majorities of 1,300.

**First Democratic Returns.**

First Democratic primary returns from 18 out of 1,799 election districts, all in Essex county, on delegates-at-large give:

Wilson, 287; uninstructed (anti-Wilson), 578.

The leaders of the Wilson opposition in Essex county claim they have elected their four delegates in the Ninth and Tenth districts by majorities of 2 to 1.

The Fourth district of the Fourth ward in Newark, the first to complete its count of the Democratic primary vote, gave: Wilson, 3 on both the presidential preference and the vote for delegates; "uninstructed," (anti-Wilson), 97, on both delegates at large and district delegates.

First returns from the southern part of the state gave the Wilson delegates a vote of nearly ten to one over the uninstructed delegates running against them. In Essex county, the stronghold of the Wilson opposition, the first thirty districts to report gave the uninstructed delegates a vote of 1,144 to 762 for the Wilson men.

**Elect Twenty-eight Delegates.**

Under the New Jersey law twenty-eight delegates to the Republican and Democratic national conventions were chosen, two delegates in each of the twelve congressional districts and four delegates at large, the latter being elected by the vote of the whole state.

The voters also had the privilege of expressing their personal preference for presidential candidates, although this result had no effect upon the division of delegates.

The ballots were easy to mark, the delegates appearing coupled with the name of the presidential candidates they are pledged to support. The only possible source of confusion was the fact that five names were on the Democratic ballot as candidates for delegates at large in the "uninstructed" column, whereas voters were told to mark only four names.

**Warm Campaign as Windup.**

The New Jersey election was the last to be preceded by sweeping campaigns by all the Republican presidential candidates. Its importance was emphasized also because only one more state, South Dakota, remains to hold primaries before the national conventions.

Interest in the Republican returns was pretty widely distributed, but early attention to the Democratic returns focused upon this city, where the Smith-Nugent wing of the party made its sharpest fight against Gov. Wilson.

Some of the Wilson leaders admitted this stronghold of the opposition might go against them, and early returns seemed to uphold their fears.

**Must Suspend Delegate Rule.**

Under the rules of the Republican national committee the time limit for the election of national delegates expired thirty days before the convention, and before the results of the Republican primaries in New Jersey today can be ratified the rule must be suspended.

Thus far there has been no sign that any of the candidates would take advantage of this situation to contest the results of today's election.

## ROOSEVELT TO SOUTH DAKOTA.

Sioux Falls, S. D., May 28.—A telegram received here today from Col. Roosevelt advises he cannot come to South Dakota on account of his Memorial day speech at Gettysburg, Pa. His appeal to the people is outlined at length in a message, which is in part:

"There has never in our history been a cleaner line up than this between the plain people and the bosses. We are fighting for the fundamental principles of American citizenship. I only went into the fight when it became evident that unless I did so there was not the slightest chance to nominate any progressive candidate at Chicago. Events have made it certain that at Chicago either I will be nominated or a reactionary will be nominated. Any progressive who casts a vote for any other candidate is merely giving aid and comfort to the reactionary. Any such vote is equivalent to half a vote for Mr. Taft.

"Every boss in the country is against us. But the great majority of the rank and file of the people are with us, for this is their fight.

**Cites Case of Lorimer.**

"We are fighting for their right to rule themselves. The combination of crooked politics and crooked business which we are fighting is best typified by Mr. Lorimer.

"We believe that the government should control in a thoroughgoing fashion not only the interstate railroads, but all big interstate business. We believe in the conservation policy and in extending the irrigation work as rapidly as feasible. We are against any effort by reciprocity or in any other fashion to put the burden of tariff reduction exclusively upon the farmer.

"The farmers and the wageworkers are the two men who we especially desire to see benefitted by the protective tariff. It must be a tariff to protect the little men, not to favor unduly the big men."

## M'HARG PROPOSES CONVENTION PLAN

### Would Have Uncontested Delegates Decide on Temporary Chairman.

### PICK HADLEY AND ROOT.

### Col. New Insists He Is Not Being "Kicked Out" of Indiana Politics in Row.

Uncontested delegates to the Republican national convention may be called on to decide whether Senator Elihu Root of New York or Gov. Herbert S. Hadley of Missouri shall preside as temporary chairman.

Ormsby McHarg, who will represent the Roosevelt forces in the contest hearings before the national committee, suggested yesterday upon his return to Chicago from St. Paul that this would be a fair way to settle the controversy.

Mr. Root is the choice of the subcommittee on arrangements of the national committee. Gov. Hadley is reported to be Col. Roosevelt's personal selection.

Mr. McHarg raised the point that the subcommittee exceeded its authority in choosing the temporary chairman and declared it a custom rather than party law for the national committee to make up the temporary roll.

**McHarg Talks of Situation.**

Mr. McHarg had not heard officially that Gov. Hadley had been chosen as the Roosevelt candidate to oppose Root, but he did not doubt the press reports to this effect.

"It is untrue," he said, "that I went to Minnesota to arrange for Senator Clapp's selection."

"There is a precedent," he added, "for the convention overriding the action of the national committee in the selection of a temporary chairman. This was done in 1884. I do not know whether all the delegates or only the uncontested delegates then voted, but my idea is that only those whose seats are not disputed have a right to participate on the temporary roll.

"As I now figure it there will be 654 Roosevelt delegates on the first ballot, irrespective of the result of the contest hearings before the national committee. This will insure a quick victory."

**Urges Publicity in Contest Hearings.**

Mr. McHarg will go on to Washington to return on Sunday and remain until the battle is over. He telegraphed Senator Joseph M. Dixon of Montana, chairman of the national Roosevelt campaign committee, urging him to demand of the national committee that the contest hearings be thrown open to members of the press.

"We have nothing to cover up in these contests and it would be in keeping with our campaign to take the people of the United States into our confidence in all matters affecting this campaign," the message read.

Col. Harry S. New, the recognized Taft spokesman on the committee, indicated that Mr. McHarg's plan would meet with opposition from the president's friends.

Col. New insists he is not being "kicked out" of politics by the filing of the Beveridge contest against the Taft allies.

The colonel said he determined nearly a year ago this would be his last year of service as the national committeeman from Indiana, and that he so advised his political friends and advisers, and even so declared publicly in interviews published in the Indianapolis papers.

**Gives Support to Goodrich.**

Matters have even reached the point, so Col. New explained, that he has promised his personal support to James P. Goodrich of Winchester as his successor in the national committee and that if the Taft-New men are in control of the Indiana delegation when the caucus is held, Goodrich certainly will be elected, if all reports from Indiana are correct.

Reports which have drifted into the Coliseum offices have demonstrated that there is to be a pretty general shakeup in the membership of the national committee. One of the reports which came from Roosevelt sources is that Edwin W. Sims of Chicago is likely to be the next secretary of the national committee if the Roosevelt men are to be in control. Mr. Sims, who is former district attorney at Chicago, has been in active charge of the western Roosevelt headquarters ever since they were opened.

Col. New announced that tickets to the convention would not be distributed until forty-eight hours before the opening. He said counterfeiting of the tickets was feared because of the unprecedented demand.

## CHICAGO WILL GET $350,000 FROM U. S. FOR ITS HARBOR.

### Appropriation to Be Made Despite Tremendous Influence of Railroads and Other Corporations.

Washington, D. C., May 28.—[Special.]—In spite of tremendous antagonistic influence being exerted by railroad and other corporations, Chicago is to be given the $350,000 appropriation for its proposed municipal harbor.

In the absence of Chairman Sparkman, Representatives Ransdell and Lawrence of the house conference committee have promised Representative Gallagher of Chicago to retain the item in the river and harbor appropriation bill. The appropriation was made in the senate after the passage of the bill by the house.

The lobbying against the item has been handled by a Chicago lawyer named Cahill. He represented to Chairman Sparkman that Chicago will not be ready to proceed with harbor construction for several years and that a government appropriation for extending the breakwater and dredging would be unnecessary at this time. That argument nearly convinced Sparkman, but Gallagher thwarted the move.

Ransdell and Lawrence said extraordinary efforts have been made by Chicago interests to eliminate the item.

## NEARLY TURNS TO ROOSEVELT.

### Indiana District That Instructed for Taft Shows Sentiment for the Colonel.

Terre Haute, Ind., May 28.—[Special.]—The Fifth district Republican congressional nominating convention today barely avoided declaring for Roosevelt, though the convention in the same district a few weeks ago selected delegates to Chicago instructed for Taft. Two members of the resolutions committee voted for resolutions favoring Roosevelt, but were defeated by other members, who said they favored the resolutions but that accepting them would be inconsistent with the action of the former convention. Felix Blankenbaker, an attorney, was nominated for congressman.

## DELEGATES TO VISIT COLONEL

### Invitation to Oyster Bay Will Be Accepted by Illinoisans.

### EXPECT 25 WILL GO EAST.

### Conference to Outline Methods to Be Pursued at Convention Here.

The fifty-eight delegates from Illinois to the Chicago convention have been invited to consult with Theodore Roosevelt at Oyster Bay Saturday afternoon. The invitation, sent over the signature of Medill McCormick, acting for the colonel, went to the downstate delegates by telegraph yesterday morning and to the Chicago delegates by special delivery messenger.

The purpose of the meeting is to consider ways and means whereby the Illinois delegates may assist in the nomination of Col. Roosevelt and to discuss with him the proper methods of proceeding when the delegates begin to arrive in Chicago.

Afternoon newspapers gave rise to the report that the expenses of the delegates on the trip to Oyster Bay would be paid, but Roosevelt leaders at night said there were no funds for that purpose.

It was not known definitely at night how many of the fifty-eight Illinois men will go east, but probably not more than twenty or twenty-five. There will be no caucus of the delegation, and it is not imperative that the delegates go, Mr. Sims said.

The invitation was extended to William J. Cooke and Charles Happel, the two Taft delegates from the Fifth district.

The steering committee of seven will go on Friday. Its members are Gov. Deneen, Lawrence Y. Sherman, Robert R. McCormick, Frank G. Allen of Moline, John E. Wilder of Chicago, Fred E. Sterling of Rockford, and James Pease of Chicago.

## WORKING FOR NEW SYSTEM OF LOANS TO THE FARMERS.

### American Bankers' Association Started Movement Taken Up by President Taft.

B. F. Harris of Champaign, president of the Illinois Bankers' association, discussing the announcement that the state department at Washington is investigating farm financing methods in Europe, said last evening:

"I am particularly pleased to note the formal statement recently given out from government sources at Washington that the state department is investigating in Europe, and President Taft wants to introduce in this country some of their farm financing methods.

"The statement, however, makes no reference to the fact that this proposition was first made public, and that recent investigations with reference to its adoption in this country were started by the American Bankers' Association committee on agriculture and financial development and education.

"This committee of seven bankers, with personal and public interest in the rural life problems of the country, was selected from seven different states. Myron T. Herrick, ex-governor of Ohio, was first to bring this subject up for discussion, and asked that the committee (of which Joseph Chapman Jr., Minneapolis, is chairman), appoint a subcommittee from its membership to study and report with reference to giving our American farmers the benefit of long term and low rate loans.

"He particularly stated that he wished the American Bankers' association committee to get the credit for initiating this movement.

"The subcommittee was at once appointed, and Edwin Chamberlin of San Antonio, Tex., chairman of that subcommittee, is now in Europe, at his own expense, investigating the subject, aided by our fellow committeeman, Ambassador Herrick.

"I am making this statement as a member of both the committee and the subcommittee, because the American Bankers' association is entitled to the credit of first and promptly putting this movement under way, and the American farmer should know it.

"Also the further fact that twenty-four state bankers' associations have already, in response to our work, organized standing committees on agriculture to coöperate with our farmers, on whose success ours depends.

"It is a pleasure, therefore, to learn that the state department and President Taft are to help further this work, inaugurated by the American Bankers' association.

"The Southern Commercial congress, at its April meeting in Nashville, in which we participated, also indorsed the movement.

"The plan would provide that the American farmer may easily raise money on his farm land as security, at a much lower rate than heretofore possible.

"Of all the many European systems, several in operation for more than 100 years, the Credit Foncier system, in France, will probably prove best suited to this country."

## WILBUR WRIGHT MAY RECOVER.

### Aeroplane Inventor Rallies After Sinking Spell and Physicians Hold Out Some Hope.

Dayton, O., May 28.—Wilbur Wright, the aeroplane inventor, who has been critically ill for the last three weeks with typhoid fever, tonight is reported to have rallied somewhat from the sinking spell which he experienced last night. Attending physicians now declare there is a slight hope for his recovery.

**Exploding Acid Causes Damage.**

A carboy of carbolic acid exploded in a basement at 53 West Kinzie street, occupied by F. E. Ateaux & Co., tanners' supplies, last evening and alarmed a pedestrian, who called the fire department. A quantity of supplies were damaged.

## POLITICS FIGURES IN TARIFF DEBATE

### Senate Regulars to Send Democratic Bills to Taft for Veto.

### BEAT CUMMINS MEASURE.

### Efforts of Republicans at Agreement on Wool Probably Will Fail.

BY JOHN CALLAN O'LAUGHLIN.

Washington, D. C., May 28.—[Special.]—Presidential politics is figuring in the senate tariff debate.

It is the purpose of the regulars supporting Mr. Taft for renomination to send to him the Democratic bills revising the iron and steel, wool, sugar, and chemical schedules in order that he may veto them.

Senator Cummins of Iowa in a masterly speech on the floor of the senate today in advocacy of a substitute iron and steel bill he had framed exposed the plan of the regulars and urged them not to display cowardice but to go to the extent of voting in favor of his bill, thus displacing the Democratic measure and then opposing it on the final roll call.

He declared this would keep clean the record of the Republican party in favoring low duties and relieve senators from the charge of lack of courage.

His argument was heeded by only four of the regulars—Jones of Washington, Nelson of Minnesota, Page of Vermont, and Townsend of Michigan.

**Bill Rejected by Big Vote.**

His bill was rejected by a vote of 60 to 12, the senators voting in its favor, besides those mentioned, being Borah of Idaho, Bourne of Oregon, Bristow of Kansas, Clapp of Minnesota, Cummins of Iowa, Gronna of North Dakota, Poindexter of Washington, and Works of California.

The vote on the Democratic bill was delayed by the desire of Senator Heyburn to discuss it. When this measure comes up for passage enough regular Republicans will absent themselves from the chamber to permit a Democratic majority to adopt it.

An effort is being made by the regular and progressive Republicans to reach an agreement on a wool bill which it is proposed to offer as a substitute for the Democratic measure. From present indications these efforts will fail. When a vote is taken in the senate the regular Republicans and Democrats will join in voting down a wool bill prepared by Senator Cummins and the Democratic measure will be passed by a Democratic majority in the same way as the steel bill.

**Bristow Bill Will Fail.**

A like course probably will be pursued with respect to the sugar bill. Senator Bristow has a substitute, but it will be rejected and the Democratic measure will go through.

Progressive Republicans will join the regulars in voting against the chemical bill passed by the house several weeks ago.

Thus three tariff measures will be sent to the White House dealing with iron and steel, wool and sugar. The regular Republicans are confident the president will stand by his agreement with them to use his veto power. It has been intimated he might not do so, particularly if compromise bills, such as proposed by Senators Cummins and Bristow, were to be passed. The regulars do not care to take a chance in such an important matter, and therefore have determined to let the Democratic measures go through.

**Democrats to Blame Republicans.**

For failure to reduce the tariff the Democrats will blame the Republican party, including the president. The regular Republicans will defend their record on the ground that the bills enacted by the Democratic votes were subversive of the protective principle. The progressives will agree with the regulars to the extent that the Democratic bills do not comply with the Republican platforms; but they will point out that the efforts they made, which were blocked by the regulars, contemplated compliance with the demands of the people for lower duties, while at the same time preserving the principle of protection.

**No Legislation Will Pass.**

If the president should be the nominee of the Republican party the politicians here concede he will be saved from some embarrassment as a result of the policy of the regulars. He could not be expected, they claim, to approve bills not in accord with the report of the tariff board, or which are not based upon information gathered by the board.

The president's position is that the tariff must be treated scientifically; in other words, that before duties are decreased or increased congress must act in the light of expert information which the tariff board has placed at its disposal.

If congress were to pass the bills formulated by Cummins and Bristow the progressive wing of the party would get credit for their enactment. Therefore no legislation will be enacted.

It is apparent now that the people need not expect tariff revision for at least another year. It is hardly likely that any legislation on this subject will be passed during the short session next winter. The elections being over, both Republicans and Democrats will feel the need of haste has disappeared. The problem will be handed on to the next administration.

**Nonsuit Charge Against Autoist.**

A charge of manslaughter against Norman Cruger, manager of the Wilson avenue garage, 4551 Kenmore avenue, whose machine killed a woman on May 11, was nonsuited by Municipal Judge Caverly in the Chicago avenue court yesterday, a coroner's jury having held him to the grand jury without bail on a similar charge.

## CUMMINS MEN OPEN CAMP

### Boosters Establish Headquarters for Iowans to Follow.

### SEE 'DARK HORSE'S' CHANCE.

### Point to Victory of Garfield in the Blaine-Grant Deadlock.

Boosters for the nomination of Senator Albert B. Cummins of Iowa for president of the United States began efforts yesterday to land the Iowan as the real dark horse candidate.

Headquarters of the Albert B. Cummins club were opened in suite 608 of the Rector building and plans indicate a deep founded campaign for Cummins is well under way.

**Point to Garfield's Nomination.**

"Senator Cummins is the logical dark horse candidate, as was James A. Garfield," was the statement of S. P. Brannan, secretary of the Cummins club. "Garfield won the battle in 1880 during the Grant-Blaine deadlock in the convention when the third term was the issue, and sometimes history repeats.

"Senator Cummins is the only man on whom the Republican party can unite, and who will defeat the Democratic nominee. Any other candidate will represent a 'divided house' and help elect a Democrat."

**Urge Iowans to Unite.**

Communications have been sent out to Iowans interested in the candidacy of Senator Cummins urging them to "pull together for Cummins and good government. Let no obstacle stand in your way; hold fast to your inspiration in this cause for right, which exalts no man's personality, but does exalt his principles."

It is understood Iowa will send many squads of Cummins men to the convention to work systematically for the senator.

## TAFT FORCES IN TEXAS BOLT; HOLD A RUMP CONVENTION.

### Regulars Instruct Delegates for Roosevelt—Another Set Chosen for the President.

Fort Worth, Tex., May 28.—[Special.]—Texas will send two separate delegations to the Chicago convention, one instructed for Taft, the other for Roosevelt. The Taft forces, claiming unfairness on the part of the state executive committee, today refused to take part in the state convention, and before the regular convention opened moved to another meeting hall and held a convention of their own.

The regular convention, presided over by Col. Cecil A. Lyon, instructed for Roosevelt and elected the following delegates and alternates: Delegates—Cecil A. Lyon, Sherman; Ed C. Lasater, Falfurrias; H. L. Borden, Houston; Lewis Lindsey, Gainesville; Joe E. Williams, Hamilton; J. O. Terrell, San Antonio; J. M. McCormick, Dallas, and Sam Davidson, Fort Worth.

H. F. MacGregor, Taft's Texas manager, presided over the Taft convention. Its delegation follows:

Delegates—H. F. MacGregor, Houston; W. C. Averill, Beaumont; C. K. McDowell, Del Rio; D. E. Elgin, San Antonio; J. E. Lutz, Vernon; W. H. Lowe, McKinley; W. M. M. McDonald, Fort Worth; George W. Burroughs, Fort Worth.

The Democratic convention at Houston instructed its full quota of delegates to the Baltimore convention for Woodrow Wilson.

**WILSON LEADS IN MINNESOTA.**

St. Paul, Minn., May 28.—Returns today show that Woodrow Wilson was indorsed at the Democratic caucuses held yesterday in a majority of the counties of Minnesota. Champ Clark carried only the Fourth district, in which he will be given solid delegations from Ramsey, Chisago, and Washington counties.

If the united rule prevails at Duluth, as now seems probable, all of Minnesota's twenty-four delegates to Baltimore will go instructed for the New Jersey governor.

On the face of returns Wilson has 662 instructed delegates; Clark, 193; Bryan, 37, and 66 uninstructed.

## HIT FOR READING PAPER; DIES.

### Charles Kranert, Severely Beaten by Strike Sympathizer Two Weeks Ago, Succumbs—Coroner Investigates.

Coroner Hoffman is investigating the death of Charles Kranert, 1808 South Homan avenue, who fell in a faint on a Madison street car at Paulina street yesterday and died a few minutes later in a nearby drug store. Kranert was attacked and severely beaten two weeks ago by a strike sympathizer because he was reading a morning paper. He was 60 years old.

## LORIMER WIRES FOR MORE DELAY

### Wants to Listen to Debate and Make Speech Defending Election.

### EXPECT VOTE IN TEN DAYS

### Number of Senators Will Ask Illinoisan to Resign His Seat.

[BY A STAFF CORRESPONDENT.]

Washington, D. C., May 28.—[Special.]—Senator Lorimer served notice on the senate this afternoon that he has no present intention of resigning.

He sent a telegram to Senator Lea of Tennessee saying he had noticed in the press an intention on the part of the minority of the Dillingham investigating committee to force action in his case. Mr. Lorimer explained he was recovering from an illness and would be in Washington in a "short time," and he expressed the hope that Mr. Lea and his associates would delay until his arrival.

**Ask Him to Fix Time.**

Senators Kern and Lea in reply telegraphed to Senator Lorimer asking him to state specifically when he would be here.

"There is no disposition," they telegraphed, "to fix a date for a vote on your case that will prevent you from having an opportunity to speak on it. Your telegrams indicate that you can and expect to be here within a short time. Will you kindly indicate a time that you can be here so that an agreement to vote at an early date can be reached?"

Senator Dillingham, chairman of the investigating committee, received a telegram today from Dr. S. R. Slaymaker, Mr. Lorimer's physician, saying:

"He is improving and the condition of his heart is much better, but hardly such as to justify me in advising him to make the trip yet. I am fearful that overexertion may be followed by the most serious results."

**Expect Vote in Ten Days.**

Mr. Lorimer was hopeful the senate would delay action until next winter, but Vice President Sherman informed him the temper of senators was such that further consideration could not be expected. It is now stated that a vote will be had within ten days.

It is Mr. Lorimer's desire to listen to every speech made for and against him. It is assumed he intends to close the debate with a speech in defense of his election as oratorical as that he delivered last year.

When Mr. Lorimer arrives a number of senators will urge him to resign. Some of the men who have stood behind him feel he is their debtor and that he should not embarrass them further.

They do not care to vote again for him on the eve of a campaign and they will point out to him that he will help them if he will proffer his resignation.

## OBITUARY.

JACOB GODFREY died yesterday at his residence, 1325 West Lake street, aged 88 years. He was born in Germany and came to Chicago in 1853. For many years he was in the ship supply business and at one time was the owner of three of the largest lake boats. He is survived by seven children, thirteen grandchildren, and seven great-grandchildren. The funeral will be tomorrow from Graceland chapel.

JOHN B. GANTT died at Jeffersop City, Mo., yesterday of liver trouble, aggravated by wounds he received in the confederate service in the civil war. He was a justice of the Missouri Supreme court for twenty years and a contest, which he brought when he was defeated two years ago for reelection, is pending. He was 67 years old.

JOHN B. MOWREY, aged 71, president of the largest national bank of Ottumwa and numerous banks in southeastern Iowa, is dead at Ottumwa after an illness of several months. Mr. Mowrey was a native of Knox county, Illinois, and came to this county in 1870.

W. E. KELLOGG, cashier of Kellogg National bank at Green Bay, Wis., one of the oldest financial institutions in the state, died suddenly of apoplexy last night. He was 60 years old. His widow, a son, and a daughter are survivors.

THEODORE L. HANSEN, a retired grain merchant and former leading member of the Milwaukee chamber of commerce, died there yesterday after a long illness. He was 72 years old.


A. STARR BEST
MADISON AND WABASH

Play Time Toggery
at
The Children's Store

Rompers
for boys or girls, ages 1 to 6 years.
50c
Made with low neck and short wing sleeves; also with long sleeves and round neck—piped with white; of serviceable, washable ginghams in plain colors and neat checks and stripes. Also of finer materials at 85c, $1.00 and $1.50.

Beach Rompers
for boys or girls, ages 1 to 6 years.
50c
Made of good quality striped ginghams in pink, blue and tan and finished with white bias binding. Other styles in a wide range of materials up to $2.50.

A. STARR BEST
MADISON AND WABASH
CHICAGO



Decoration Day Specials
High-Grade Attire from Our Own Tailor Shops
Browning, King & Co.
Blue Serge Suits $15 to $40
Decoration Day will find every well-dressed man in the proper Summer Styles of 1912. Our Clothing has been before the public for Sixty Years, and every day finds us steadily improving our product until this is the Largest Manufacturing Retail Organization in America, selling its goods through its own Seventeen Retail Stores.

Outing Suits ..... $15, $18, $20 and up
Outing Trousers ..... $5, $6, $7
White Flannel Trousers ..... $5, $6, $7
Blue Serge Coats ..... $5 to $15

STRAW HATS
Sailor ..... $3, $4, $5
Panamas and Bangkoks ..... $5, $6, $8, $10

Negligee Shirts—French cuffs, collars to match, $2
Underwear—Klosed Krotch Union Suits, $1.50 to $3
Belts—Large Assortment Monogram and Emblem Buckles ..... 50c to $3
Onyx Brand Hosiery, accordion and plain silks, all colors ..... 50c; $2.75 half doz.

"A NATIONAL INSTITUTION"
Browning, King & Co
131 South State Street, Just North of Adams



The Edwin Clapp SHOE
Men's Oxfords
There is a lively satisfaction to the wearer, these hot days, when his feet are in a pair of
"Edwin Clapp's"
comfortable, elegant and superior style Custom Oxfords.
Highest Grade Only.
Price $6.00 to $9.00
If you don't know them investigate.
Huette Shoe Co.
24-26 N. La Salle St.
Next to Hotel La Salle



Protect Yourself!
AT FOUNTAINS, HOTELS, OR ELSEWHERE
Get the
Original and Genuine
HORLICK'S
MALTED MILK
"Others are Imitations"
The Food Drink for All Ages
RICH MILK, MALT GRAIN EXTRACT, IN POWDER
Not in any Milk Trust
Insist on "HORLICK'S"
Take a package home


ADVERTISE IN THE TRIBUNE.

# BAR SHOWS PLAN TO OUST SHYSTERS

## Annual Report Urges Lawyers to Unite in Fight on Men Who Hurt Profession.

## CONDEMNS COURT DELAYS

### Denounces "Ambulance Chasers" and System of Divorce Procedure in Cook County.

Plans for weeding out shyster lawyers, "ambulance chasers," trouble makers, unprofessional advertisers, and corporations and associations which try to conduct a legal business contrary to law are discussed in the annual report of the Chicago Bar association, made public yesterday.

President Edgar Bronson Tolman of the association recommends a plan whereby attorneys of character and ability may be secured to defend poor persons accused of crime. The evils of the existing divorce system and possible remedies also are discussed.

Mr. Tolman also condemns the delays in court procedures and says law business is falling off because of this and because of the uncertainties of court disputes.

The association prides itself on having guided the voters of Cook county in the intelligent selection of members for the bench. The report says eight out of eleven candidates for judicial offices last fall who received the highest vote at the bar primaries were elected.

**Classifies Shyster Lawyers.**

The report of the solicitation committee of the association, which is included in the annual report, says after its investigations it found the lawyers who solicit business and stir up trouble are divided into the following classes:

Solicitors of business from inmates in the county jail, often securing money from inmates under false pretenses, promising services never rendered.

Trouble makers and beginners of cases commonly known as pauper cases, usually without merit; most of these cases never finished.

Attorneys who often try their cases in newspapers, seeking to influence both judge and jury.

"Ambulance chasers" for both plaintiffs and defendants, who care nothing for the distress or life of injured persons.

**Condemns "Ambulance Chasers."**

"Your committee found," the report states, "that the inhuman treatment of the victims of our industrial conditions has produced two classes of persons who are commonly termed ambulance chasers. The first set of ambulance chasers represent the plaintiff and the second the defendants. Neither class does anything to relieve the distress of the victim nor do these attorneys seem to care anything about the sacredness of human life.

"Your committee is also informed that many cases are begun by lawyers who make a specialty of this class of business wherein there is no liability whatever under the law. Those who have meritorious cases are thus prevented from getting speedy trials and justice."

The committee recommends more thorough investigation of these groups of offenders, and says in its opinion publicity is the best method of driving them out of existence. The report asserts most of the soliciting attorneys against whom complaint had been made were found to be honest enough to tell the truth. As a rule these lawyers favored the efforts of the bar association to put a stop to this method of law business.

**Assails Criminal Court Conditions.**

In his personal report Mr. Tolman assails conditions in the county jail and the police courts in regard to the exploitations of poor persons accused of crime.

"A careful examination of conditions during this year has revealed, what was always believed to be true, that the conditions in the county jail and the police courts, in regard to the defense of poor persons accused of crime, are intolerable," asserts Mr. Tolman. "Cases are solicited by unconscionable shysters, whose modus operandi seems to be to discover how much the prisoner and his friends can raise, take all there is in sight, and then render no real service.

"The judges of the Criminal court have endeavored from time to time to ameliorate these conditions, and spasmodic efforts have been made to appoint men of prominence and character at the bar to defend those who have been unable to secure competent counsel. Such efforts, however, must necessarily result in ultimate failure.

**"Do Not Begin Soon Enough."**

"They do not begin soon enough; they are not properly organized; and they lay an unequal and heavy burden upon those who may happen to be selected to perform this public service. A special committee is now being organized to devise a systematic plan for the discharge of this professional duty. There seems to be a willingness on the part of civic organizations to cooperate with the bar association in putting an end to this evil.

"I believe that the appointment of a competent committee to advise and supervise the work, and the employment, if necessary, at an adequate salary of a competent person to perform the administrative work, and the formulation of a volunteer corps of young attorneys whose character and education make them competent to do this work, together with the financial support of the movement by those lawyers better able to give money than time will work out a solution of the difficulty. I think it will provide a practical plan which will meet with the indorsement and cooperation of the judges of the Criminal court and the state's attorney."

**Law Not Blamed in Divorce Scandals**

In regard to the evils of the existing divorce system Mr. Tolman says:

"The law is not to blame for the existing scandals in regard to divorce cases in this county. Our statute has been approved of by the commission on uniform divorce laws and is not open to serious criticism. The evils arise from the judicial administration of the law in default divorce cases. Nor is this the fault of the judges. So far as possible they attempt to discover fraud and collusion and, when discovered, to punish it.

"But they have not the means at hand to investigate the large number of default cases which come before the courts on Saturday of each week. It has long been urged that since the state is an interested party in all divorce cases and the prevention of fraud is a public concern, some public law officer should be delegated or should assume the duty of protecting this public interest.

**Sees No Need of New Legislation.**

"I believe that such a result can be obtained without the need of further legislation. If a rule of court were entered requiring the delivery of a copy of each bill for divorce to the county attorney or the state's attorney, and such officers would, through one or more competent assistants, undertake the preliminary investigation to see that the court is not being imposed upon by fraud or collusion, I believe that this evil, which has been a constant cause of reproach to our civilization, could be greatly minimized, if not entirely eliminated."

Mr. Tolman criticises court delays and the uncertainty of judicial proceedings. He says the courts waste time and energy in doing wholly unnecessary things.

**Shows Uncertainty of Courts.**

"No one is sure of what the result of a lawsuit is going to be," he says; "nor is any one certain that the result may not be overturned on appeal for some reason which does not touch the real merits of the controversy. The time which we spend unnecessarily in court at the motion hour and on the trial call, if it could be turned into money, would be sufficient to endow a pension system for superannuated lawyers.

"Our clients are going to the trust companies, accident insurance companies, and title guarantee companies simply because these corporations can give them what they want at less cost or with less risk than we can, and they are resorting to trade arbitrations or are charging off their contested claims to profit and loss because of the loss, delay, uncertainty, and expense of enforcing their rights in the courts. The lawyer, therefore, suffers a more direct financial loss than any other member of the community as a result of the inefficiency of our judicial establishment.

**Blames Lawyer for Decline.**

"The universal complaints of the falling off of the legal business and the decline in its emoluments are well founded, but the situation is due to the fault of the lawyer himself. He is entitled to no sympathy unless he honestly faces the conditions as they are, repairs his own fault and evolves a system which meets modern conditions and demonstrates its increased value and efficiency to the public."

The report of the grievance committee shows that a year ago disbarment proceedings before the Illinois Supreme court were pending against Mason A. Bamborough, Albert F. Brown, John A. Silha, K. B. Czarnecki, George A. B. Pfuhl, Edward I. Ader, Ignatius J. Chiliski, and L. J. Fligel, and before the United States District and Circuit courts, against Frederico M. Barrios, alias Burrows, and Ferdinand H. Hahn.

Later disbarment proceedings were instituted before the state Supreme court against August F. Jelinek, Daniel F. Raum, and Hyman Epstein. During the year the Supreme court disbarred Czarnecki, Jelinek, Chileski, Fligel, and Raum. The rule was discharged in the case of Silha. Barrios and Hahn were both disbarred by the Federal courts, and the cases against Bamborough, Brown, Pfuhl, Ader, and Epstein still are pending.

# Heads of Illinois Cities Posed at Their Convention in Evanston.

ANNUAL CONVENTION ILLINOIS MAYOR'S ASSOCIATION. PHOTO. BY O.H. MORRIS, EVANSTON

# KEOKUK CITY COMMISSIONER SHOT TWICE BY A RELATIVE.

### Trouble Said to Have Started Over Fact Divorced Wife of Assailant Is Housekeeper for Wounded Man.

Keokuk, Ia., May 28.—Timothy Hickey, a city commissioner and widely known politician in southern Iowa, was shot twice and seriously wounded by William Dunn, a relative, in the street tonight.

One shot lodged in an arm and the other pierced the stomach. Dunn was placed in jail. He refuses to tell why he shot Hickey. One theory is that trouble had arisen between the two men because of the fact that Dunn's divorced wife is the housekeeper of Hickey.

Commissioner Hickey long was known as a Democratic political boss in Keokuk and Lee county.

# REFUSES TO ENJOIN VOLIVA.

### Judge Landis' Ruling Will Permit Zionist to Continue Calling Smokers "Stinkpots."

United States Judge Landis yesterday dismissed the injunction petition of Frank B. Cook against Wilbur Glenn Voliva, overseer of Zion City, and his aids, declaring he had no jurisdiction. Cook sought an injunction to restrain Voliva and his constituents from the application to smokers of such terms as "stinkpots," "beer guzzlers," and other terms from the pulpit of Zion temple.

# GUILTY OF LIBELING CLAYTON.

### New Yorker Convicted by Jury in Connection with Circulation of Defamatory Literature.

Washington, D. C., May 28.—Henry W. A. Page, the New York linen merchant on trial here on a charge of criminal libel in the circulation of defamatory literature against Chairman Henry D. Clayton of the house judiciary committee and other members of congress, was today found guilty by a jury.

# GEN. BOOTH'S EYE IN DANGER.

### Operation on Chief of Salvation Army Feared Not to Have Been a Success.

[BY CABLE TO THE CHICAGO TRIBUNE.]

LONDON, May 28.—The physicians in attendance on Gen. Booth of the Salvation Army are afraid that the operation for a cataract has not been as successful as was believed. The left eye was inflamed at the time of the operation, but the inflammation spread today to the other eye, seriously jeopardizing its sight.

# WANTS SCHOOL FOR MAYORS

### Paden of Evanston Presents Plan to Illinois Executives.

## FOUND SUCCESS IN EUROPE.

### Heads of Cities Also Hear Talk on Taxation Reforms.

Mayors of fifty Illinois cities, members of the Illinois Mayors' association, assembled yesterday at Evanston for their sixth annual convention. Mayor Joseph E. Paden, in his address of welcome, advocated training schools for city executives. Mayor E. N. Woodruff of Peoria, who, as president of the association, responded, also advocated such schools.

"I suppose we spend ten times as much money to run the cities of Illinois as we do to run the government of the state," said Mr. Paden. "But we, as mayors, hardly get started in office when we have to move out to let some other mayor start all over again. We get well started in learning our jobs about the time our terms are up.

"I am in favor of a training school for mayors. Such schools could teach men many things they now are able to learn only by experience in office—an experience they seldom have any opportunity to apply for the benefit of the municipality. The training school for city executives is something that has been tried out in Europe. Its success recommends it.

"Another change I am in favor of is taking politics out of city government. We ought to get away from party lines in municipal elections. I do not believe the people here in Evanston care whether the mayor is a Republican or a Democrat. Why should they?"

**Training School of Value.**

Mayor Woodruff declared a training school for mayors a valuable idea.

"There are two other matters that are in need of improvement," he said. "Our methods of levying taxes are abominable. I do not believe men complain much of having to pay taxes, but they do complain, and complain justly of the discrimination in the levying of taxes. We have not yet secured the coöperation between municipality and public service corporation that we need.

"There is no reason for sandbagging corporations. But public service corporations are doing a public business. They ought to have a fair return on their investment, but they ought to throw their books open to the public.

"This association was back of the Raleigh bill in the last session of the state legislature. That bill provided for a commission to investigate public utilities, with power to compel them to throw open their business for inspection. It got no farther than committee last time, but I think there is no question but it will be passed at the next session of the legislature."

**Discuss Care of Epileptics.**

A. L. Bowen, secretary of the state board of charities and corrections, addressed the meeting on "What Shall We Do With Our Epileptics?" He pointed out the need of separate establishments for the care of epileptics.

"Placing epileptics in the hospitals for the insane, as is now done in Illinois, is unfair," he said. "Insane patients are peculiarly susceptible. They become more liable to hysteria when they are housed with epileptics."

After the morning session the members of the association went to the house of Mr. and Mrs. James A. Patten in Ridge avenue for luncheon. From there they were taken in automobiles on a tour of Evanston, visiting the public service plants and traveling as far south in Sheridan road as Lincoln park.

**Election of Officers Today.**

More members of the association are expected to be present today, when the election of officers will be held and the report of the committee on resolutions heard. There will be an address by William J. Hagenah, postponed from yesterday, on "Public Utilities and Some Suggestions for their Control," and a talk on "The Work of the Chicago Vice Commission and Recommendations for Control of Vice in Cities" by Dean Walter T. Sumner, with comments by President A. W. Harris of Northwestern university, who was a member of the vice commission of which Dean Sumner was chairman.

There will also be discussions of water supply, municipal markets, legislative needs, and an exchange of questions and answers.

At 6 o'clock the members will eat a chicken supper at the Evanston club, after which they will attend the North Shore music festival at the Patten gymnasium on the Northwestern campus.

# GREAT NORTHERN WILL SPEND MILLIONS ON WESTERN LINES.

### Plans to Build Branches Into New Territory in Washington, Oregon, and British Columbia.

C. R. Gray, president elect of the Great Northern railway, is credited with saying that millions of dollars will be spent this year and during 1913 in extending lines into virgin territory of Washington and Oregon and into the province of British Columbia to reach the rich grain fields of western Canada.

The work under contract from eastern Washington to the Pacific coast will be rushed to completion and additional contracts will be let soon for extensive development in northern Washington. Development of subsidiary lines in Oregon will be carried out by the Spokane, Portland and Seattle and other Hill lines.

During the next five or six years the Great Northern plans to construct a 400 mile line from a point on the New Rockford-Williston line in North Dakota, a little west of New Rockford, through North Dakota into Montana, and thence west to Lewistown. The work this year on the proposed extension will consist of building from Crane, Mont., on the Yellowstone river, west to the Missouri river, North Dakota, about 105 miles. The new route will give the Great Northern an alternate transcontinental road and will obviate the necessity of double tracking the main line through Montana.

Railroad commissioners representing a number of western states, headed by Clifford Thorne, chairman of the Iowa commission, and traffic managers of implement and vehicle concerns from all parts of the country held meetings yesterday to arrange for presenting evidence today at the hearing on western classification No. 51 before Special Examiner Lyon in the federal building. The hearing will last several days and will be the last of a series of four.

# PARSON-HUNTER QUITS PULPIT.

### Dr. Rainsford Deposed as Minister of Protestant Episcopal Church at Own Request.

New York, May 28.—[Special.]—Dr. W. S. Rainsford, formerly rector of St. George's, one of the most important Protestant Episcopal churches in New York, today admitted that at his own request Bishop Greer deposed him as a minister of the denomination, retiring him to a layman.

He would give no reason for this action, except that he wished to be free to carry on his shooting in East Africa for the American Museum of Natural History.

"Dr. Rainsford made a formal call at the diocesan house here one day and requested Bishop Greer to depose him," said the Rev. Dr. Nelson, auxiliary to Bishop Greer. 'Under the canonical law the request could not be refused. It was done and Dr. Rainsford then thanked the bishop and went away."

# JOB, EMPLOYERS' AID, QUITS

### Secretary of Business Men's Association Wants Rest.

## HE HANDLED LABOR CASES.

### Led in Long Fights During Numerous Strikes in Industrial World.

Frederick W. Job, secretary of the Chicago Employers' association, has tendered his resignation to take effect June 1. He will resume the practice of law. He has spent twelve years in the labor work. William M. Webster, secretary of the Chicago Brass Manufacturers' association, will succeed to the position.

During the time Mr. Job has been engaged in labor work, he has been instrumental in settling between 300 and 400 strikes. He has had active charge of the employers' organization in opposing strikes.

**"Twelve Years in Hot Water."**

Three months ago Mr. Job first handed in his resignation, but the association refused to act upon it until he grew insistent.

"I have spent twelve years in hot water," he said, "and I believe I have had my share."

Mr. Job first became identified with labor matters when he was appointed as Democratic minority member of the state board of arbitration by Gov. Yates in 1900. He was chairman during the two years he was associated with the board.

He resigned from the state board to become secretary of the Chicago Employers' association.

**Led in Many Strikes.**

Among the strikes in which he has represented the employers are the teamsters in 1905, freight handlers in 1904, and the State street retail drivers in 1906 and 1910.

Mr. Job organized the Employers' Teaming association as an adjunct to the Employers' association. He has had under his supervision several thousand criminal and civil cases resulting from labor troubles.

# POWERS MAY TERMINATE WAR.

### Refusal to Permit Closing of the Dardanelles Practically Amounts to Intervention.

[BY CABLE TO THE CHICAGO TRIBUNE.]

ROME, May 28.—The powers have formally notified Turkey that they will not tolerate the closing of the Dardanelles, even if Italy should occupy more islands in the Aegean sea. Although this notice is ostensibly to safeguard neutral interests, it practically amounts to intervention in the direction of peace.

# GARDEN FOR WOMEN CONVICTS.

### New System in Kansas Penitentiary Causes Feminine Inmates to Regain Health.

Lansing, Kas., May 28.—[Special.]—A new system has been introduced in the Kansas penitentiary, whereby the women convicts are given work in gardens. The innovation causes them to regain their health and spirits.

# TRIPS POLICEMAN AT QUINN TRIAL

### Firearm Expert's Opinion Found to Be an Hour Off on Firing of Pistol.

## STATE CLOSES ITS CASE.

### Defendant Expected to Go on Stand Today and Tell Story of Murder.

Another discrepancy in the testimony of a state's witness against Mrs. Jane Quinn, charged with murder, was uncovered by the defense yesterday a few hours before the state closed its case.

Policeman Arthur Gray, who discovered the revolver, wrapped in a cloth, in the bathroom, qualified as an expert in firearms. He described the finding of the weapon.

"From your experience with firearms, how long before had the revolver been discharged?" asked Prosecutor Lowes.

"About twenty or twenty-five minutes," replied the policeman.

"You smelled of the weapon, did you?"

"Yes."

**Policeman Tries to Explain.**

In cross examination Col. Lewis, counsel for the defense, made the policeman tell in detail of his movements on the morning of the murder, and brought out the fact that the weapon was not discovered until 5:40 a. m. This was one hour and forty minutes after the murder. Gray started to explain, but was checked by the attorney and allowed to leave the stand.

It was brought out that the firing pin of the unfired revolver under Quinn's pillow was missing. This was claimed as evidence that the weapon might have been "doctored" so as to indicate that had Quinn awakened before the shot was fired, he could have used his own revolver. Before the shooting this could hardly have been done by any one outside the house.

Defendant's counsel brought out the fact, however, that no mention of absence of the firing pin had been made by the police at the time of the inquest.

**Point to Other Crimes.**

"Don't you know it was your duty as an officer to have told the whole truth when this woman was accused?" Gray was asked.

"Why did you not tell of this?"

"I didn't think about it," said the policeman.

Gray was questioned for some time on the desire of the police to obtain a conviction. The defense also cross examined Lieut. James Mooney and brought out the admission that there had been a number of crimes committed in the neighborhood of One Hundred and Eleventh street and Michigan avenue and some of the criminals had not been caught. Lieut. Mooney was directed to bring to the courtroom his official records of crimes committed and unpunished.

The principal line of defense appears to be the intimation that the police have tried in various ways to bolster up the case against the Quinn woman.

**Mrs. Quinn May Testify Today.**

This morning Col. Lewis will make the usual motion to have the case tken from the jury. If that is denied he will bring on his witnesses, chief of whom is the defendant. Should the state's cross examination of Mrs. Quinn be brief, it is likely the evidence will be in by night and the addresses to the jury finished tomorrow.

The defendant broke down at the morning session when the witnesses were handling the two revolvers entered as exhibits, but regained her composure when Policeman Gray stumbled over his previous statements. As she left the room she squeezed her sister's hand for a moment, smiled faintly, and walked easily out of the courtroom. During the afternoon she appeared stolid and unmoved.

# REFORMERS RE-ELECT HEADS.

### Charles L. Capen and Robert Catherwood Again Presidents of Illinois and Chicago Civil Service Bodies.

Annual meetings of the Illinois and the Chicago Civil Service Reform associations were held yesterday at the Union League club. Charles L. Capen, president of the state organization, presided. Voting resulted in the reëlection of Mr. Capen, Robert Catherwood, president of the Chicago organization; Russell Whitman, vice president of the Chicago association; and A. S. Leckie of Joliet and S. S. Breese of Springfield as vice presidents of the state body. Sigsmund Zeisler was elected vice president of the Chicago association to succeed Joseph W. Errant, who is in California for his health. Plans were made for extension of civil service laws to state house clerks and watchmen, employés of the general assembly, and deputy clerks and bailiffs of the Municipal court in Chicago.


For the June Bride

What better Wedding Present for a June Bride than an Oriental Rug? It's a lifetime gift—continually increasing in value—and one which her children will appreciate as an heirloom.

Our Semi-Annual Sale, now running, offers unusual opportunities to purchase the more desirable rugs at moderate prices. Every rug is marked at a discount of 10% to 40%.

Among the less expensive gifts are Saddle Bags, which make very handsome pillow covers, priced as low as $12.00. Small Oriental rugs as low as $12.00 and $20.00.

Visitors are welcomed. We're exhibiting the smallest rug in the world in our North Window.

Nahigian Brothers Native Importers
122 S. Wabash Ave.
22 YEARS OF CONSCIENTIOUS RUG SELLING

Truffault-Hartford SHOCK ABSORBER

Even the comfort and luxury of the smooth running little Electric is increased when equipped with the Truffault-Hartford Shock Absorber.

Battery upkeep and tire expense are greatly reduced. The usefulness of your car is largely increased, for the Truffault-Hartford Shock Absorber

"Makes Every Road a Boulevard"

Satisfaction Guaranteed

Chicago Branch
Hartford Suspension Co.
1458 Michigan Ave.

WHAT KIND OF SHOES DO YOU WEAR?

If you have Corns, Callouses, Bunions, Weak Ankles, Broken Arches, you are wearing ill-fitting shoes.

Perfect shoes mean perfect feet. The Larson "Special" Shoes, made by a plaster paris cast system of shoebuilding, eliminates all foot ills, put the feet in perfect condition and keep them there. Don't suffer any longer—COME IN TODAY.

Made to Measure, $12 and up
With Plaster Cast, $15 and up
Special Bunion Shoes (ready to wear) $7.00
Send for Free Booklet T.

MARTIN LARSON
EXPERT SHOE SPECIALIST
164 N. Fifth Ave. Near Randolph.
Established 1886.

PIERCE

Clearance Sale

Reconstructed Motor Cars of Standard Make

We have sold a number of cars to commercial houses to be used in caring for their out-of-town customers. For this purpose, *service* is the important consideration, and the individual or firm that needs a car for such use will find in this sale at bargain prices cars which will give absolute satisfaction in every respect.

*If interested ask us for Bargain Sheet "F"*

H. PAULMAN & CO.
2420 Michigan Ave. Calumet 231

GMC TRUCKS
GASOLINE ELECTRIC

Efficiency in a delivery service is a bigger factor than economy, but the application of the *right* truck means both.

A GMC truck for every business need.

May we study *your* problems?

GENERAL MOTORS TRUCK CO.
2241 Wabash Avenue, Chicago, Ill.
Telephone Calumet 5448

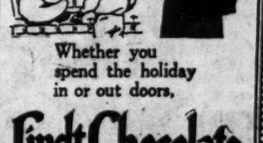

Whether you spend the holiday in or out doors,

Lindt Chocolate

will give an added zest to it. The purity of the ingredients that enter into this confection, combined with the ideally sanitary conditions under which it is prepared, make Lindt Chocolate as pure and wholesome as fresh air. The esteem in which Lindt is held by the connoisseurs of Europe is reflected by their designation of it for thirty years as

The Eating Chocolate de Luxe

Imported in cakes and croquettes.
$1.00 PER POUND
All sizes, from 5c upward.

At all dealers in high-grade confections. You will know Lindt dealers by their prominent display of the Lindt Chocolate Ole! shown in this advertisement.

Acquaintance Packet Free on Request.

CHAS. SPITZ, 18-20 W. 21st St., N. Y.
*Managers American Distribution*

Chicago Distributors:
Dorland & Daugherty, 58-60 W. Lake St.

WHERE TO EAT

KING'S RESTAURANT N. 5th Avenue
BET. MADISON AND WASHINGTON STS.
MOST SANITARY, UP-TO-DATE RESTAURANT
Sunday Table d'Hote, 10 courses, 75c.
Chicago Ladies' Orchestra. Open day and night.
Occupying entire building.

EDUCATIONAL

The University High School OF The University of Chicago

offers during the Summer 1912, courses in Latin, German, English, History, Mathematics, Physics, and Shopwork. Other subjects will be offered if desired. An entire year's work with full credit is given in each subject.

June 17th to August 30th

The summer Quarter affords facilities for review and for advanced work. These courses are taken by many high school teachers who desire to improve their methods, and by teachers of lower grades who wish to prepare for high school work. Students have access to the libraries, laboratories, and museums of the University.

(Autumn Quarter begins October 1st)

Detailed information may be secured by addressing or calling upon the Principal.

The University High School, 59th St. and Monroe Ave. Office hours: 9:30 to 12 daily.

CAMPS.

KYLE CAMP FOR BOYS, Catskills, New York
June 29th to Aug. 29th, 1912—$100. All sleep in bungalows; no damp tents. Dr. Paul Kyle, Kyle Institute, Flushing, L. I. Boarding School for boys.

# MARRIAGE RITUAL UPSETS M. E. RANKS

## Singing of Hymn Only Means of Quieting Uproar Over the Changes.

## FINALLY REJECT REPORT.

### Substitute Word "Retired" in Place of "Superannuated" as Applied to Ministers.

BY THE REV. W. B. NORTON.

Minneapolis, Minn., May 28.—[Special.]—Sensational changes in the ritual of the marriage ceremony today were recommended to the Methodist general conference.

"With my worldly goods I thee endow" was recommended stricken out.

"It seems incongruous," said the Rev. Dr. C. H. Richardson of Baltimore, "for a man who perhaps gives his last dollar for his marriage license to speak of endowing the bride. It is a relic of a time when women earned nothing except as they received it from their husbands. Now women own property in their own right, the language is inappropriate."

The reference to "Isaac and Rebecca" is also recommended to be stricken out on the ground that they were not in all respects models of married life.

The report which involved many other changes in the ritual, including the burial of the dead, was finally rejected.

**Sing Hymn to Quiet Delegates.**

A ruling by Bishop McIntyre, who was in the chair, on the subject raised such an uproar that the house could not be quieted until some one started a hymn. After singing several verses delegates attempted to leave the floor and the singing continued. The conference was nearly broken up before quiet was restored.

Other changes in the ritual included the substitute for the word "superannuated," as applied to ministers who have become too old for service, of the word "retired."

**Decide Marie Chapel Case.**

Two judicial decisions of wide application and of particular interest to Chicago and the Rock River conference were made.

By unanimous vote the conference sustained the findings of the committee on judiciary, which declared Trinity church, Chicago, in contempt of the general conference for refusing to turn over the property known as the Marie church to the Barie trustees.

Trinity trustees are directed to "execute and deliver a good and proper deed to Marie church by Sept. 1, 1912." An amendment was added at this point reading "and to give possession."

The penalty for noncompliance on the part of Trinity is that it shall be deprived of a pastor, that the present board of trustees shall be dissolved, and another board elected and that "Trinity church shall be barred from all its former rights in the Rock river conference."

The decision recognized that the Illinois state Supreme court had twice given the property in contention to Trinity, but asserted that the civil decision was purely upon technical grounds and that the moral and ecclesiastical rights were clearly on the side of Marie.

**Annuity for Retired Ministers.**

An appeal from a decision of Bishop J. W. Hamilton, who presided last fall at the Rock River conference, made by the Rev. Dr. W. J. Libberton, pastor of Sacramento Boulevard church, Chicago, was sustained by the conference by a vote of 232 to 191.

Bishop Hamilton held that the right to the annuity fund given to retired ministers, based on years of service and not on their actual necessities, was a right which inhered in the ministry and could not be lawfully taken away, although it might be voluntarily surrendered.

The committee on judiciary sustained the decision of Bishop Hamilton, but the conference reversed it. The argument advanced by those sustaining Dr. Libberton's appeal was that the right to "comfortable support" inhered in the ministry, but not the right to a particular annuity fund.

A debate which was exceeded in interest only by the debate on the amusement question and consumed the entire forenoon today centered in the care of the deaconess work of the church, which involves property values of nearly $4,000,000 and the direction of 1,000 deaconesses. Mrs. Lucy Rider Meyer, Chicago, founder, with her husband, Mr. J. Shelly Meyer, of the Chicago training school in which the deaconess movement in American Methodism was organized, asked for a general deaconess board of control, with power to unify and direct all the deaconess work of the church.

**Board of Twenty-one Members.**

The proposition carried by a vote of 408 to 208. The board will consist of twenty-one members, three of whom shall be bishops and eighteen nominated by the board of bishops and elected by the general conference.

A carved table made in Venice in the Methodist Industrial school, for which the conference contributed $500, was presented to Dr. J. M. Buckley, who voluntarily retired from the editorship of the Christian Advocate, New York, after thirty-two years as editor and after forty years of continuous service in the various general conferences. A resolution in his praise was adopted and complimentary addresses were made by a dozen leading members of the conference.

## WANTS 2 CAR SURFACE TRAINS.

### M. B. Hereley Offers Suggestion to Relieve Traction Congestion in the Loop District.

M. B. Hereley, former city traction expert, announced yesterday that he would ask permission to appear before the council committee on local transportation to lay before the aldermen a new plan to ameliorate the traction congestion in the loop district. His idea, he said, was to compel the surface car lines to operate two car trains equipped with multiple operating connection, like the elevated trains.

**Omega Oil**
FOR
**Rheumatism and Lumbago**
Usually one or two rubbings with this wonderful Oil will give relief. 25c and 50c a bottle at druggists.

# ROCKEFELLER SAYS HE DIDN'T EVADE

(Continued from first page.)

or thirty years and they know my investments and my affairs."

"Have they or not invested in them any discretion?"

"I do not know that that question has ever come up," said Mr. Rockefeller. "How much discretion they use, I don't know. We have never been caught on signing proxies."

"What do you mean by being caught?"

"We have never made a mistake."

"You mean you never have signed any against your interest?"

"Yes."

After his personal counsel, George W. Murray, had spoken a word to him in a low voice, Mr. Rockefeller said he knew M. M. Van Buren and Walter F. Taylor, to whom the proxies were made up.

The witness then identified one of the Waters-Pierce proxies he had signed.

"Is there anything on the face of that proxy to indicate how you are voting?" he was asked.

"Here is one of many proxies"— began the witness.

"You are not answering the question," interrupted Mr. Untermyer.

**Why He Signed Proxy.**

"I signed this proxy because it came from some of the reorganizers of the Standard Oil company," replied Mr. Rockefeller. "I assumed that these persons were the ones that were carrying out the mandates of the court."

Here the Waters-Pierce attorney wanted to know what individuals he had in mind.

As Mr. Rockefeller started to answer, Mr. Untermeyer said sharply:

"Name them!"

Attorney Murray interposed an objection that Mr. Untermyer "was not questioning the witness in a gentlemanly manner."

"Mr. Rockefeller is quite capable of protecting himself," retorted Mr. Untermyer.

The witness then named over "Mr. Moffatt, Mr. Bedford, Mr. Pratt, Mr. Archbold, and Mr. Jennings," as those engaged in reorganization of the Standard Oil company.

"I looked upon them as a group of men," he explained, "who were conducting the reorganization. I assumed that these gentlemen, familiair with the oil business, knew what was best, and as I did not know what was best, I had to accept their judgment."

Previous testimony at the hearing had shown that Mr. Rocefeller's holdings of Waters-Pierce stock, amounting to about one-quarter of the total, were turned over to be voted in favor of Standard Oil men as officers of the Waters-Pierce company.

"Did you understand that holdings of these gentlemen, added to your own, constituted a control of the Waters-Pierce company," continued Mr. Untermyer.

"I know that the Pierce interests did not have a control and that my holdings liberated would give the gentlemen whose interests were outside of Mr. Pierce's a control."

"You haven't answered my question."

**Almost Shouts Demand.**

"I am unable to tell all the holdings of these gentlemen," said the witness firmly.

"Mr. Rockefeller," almost shouted Mr. Untermyer, "if we have got to stay here all night we will, because I am going to have my question answered."

"I didn't make any calculation. I made no study at all. I knew merely that the aggregate of these outside holdings was in the neighborhood of 70 per cent."

"That doesn't answer my question. Did you know that the holdings of these men in charge of the Standard Oil reorganization, added to yours, made a majority of the Waters-Pierce stock?" repeated Mr. Untermyer.

"I never made a computation," said Mr. Rockefeller.

"You'll answer this question before we get through," threatened Mr. Untermyer. "Did you ever read the dissolution decree of the United States court in the Standard Oil suit?"

**Didn't Read Decree.**

"I don't think so," replied Mr. Rockefeller.

"Ever had it explained to you?"

"I think I have in a general way," said the oil man quietly. He added that he was a busy man.

Mr. Untermyer read over to the witness the names of the seven individual defendants in the suit, among them Mr. Rockefeller's.

"If they all chose to do with their stock as you did with your stock in the case of the Waters-Pierce company," Mr. Untermyer said, "it would put the Standard Oil company stock back where it was before the dissolution, wouldn't it?"

"They could vote it as they saw fit," said Mr. Rockefeller. "I turned it over to these men because I relied upon them as the only persons who could conduct the reorganization. I am no longer familiar with the business. I was trusting in this case to these men to do the best things for the different companies and as these proxies came to me in reference to the men who should manage these properties I signed them."

"I submit," said Mr. Untermyer, "that I am not getting proper answers to these questions. I am unable to get a categorical answer to a single one. The witness is going far afield and making speeches. But I am going to get an answer if I have to stay here all night," he reiterated.

"It is not intentional," replied the witness. "I am trying to answer the best I can."

"Don't you know that these people at 26 Broadway designated the proxies?"

"I presume they had their sanction," said the witness.

Here Mr. Untermyer objected to side remarks being made to the witness by his personal counsel.

"Don't you know that this organization was being conducted at 26 Broadway?" he went on.

"The dissolved companies have no longer got their offices at 26 Broadway," said Mr. Rockefeller.

The witness finally admitted that there were "there who were not directors of the Standard Oil company of New Jersey" who conducted the reorganization.

"Name one," said Mr. Untermyer.

"Any and all of the directors of the Standard—"

"Name one," repeated Mr. Untermyer.

"The question calls for a name," instructed Commissioner Jacobs.

Mr. Rockefeller persisted, however, in refusing to give a direct answer.

"Well, I'm going to get an answer," commented his questioner. "Now, do you know who specified for whom you were to vote in these constituent companies?"

"How can I—"

"Then you don't know. Answer yes or no."

"How would it be feasible for me—"

"Can't you answer it yes or no?"

"Allow me—"

"Yes or no—"

**Finally Gives Emphatic "No."**

Mr. Rockefeller finally surrendered with an emphatic "No!"

"If we asked Mr. Rockefeller if the sun was shining outside Mr. Rockefeller wouldn't give a direct answer," commented Mr. Untermyer. "He would say the moon was about to rise instead."

Mr. Untermyer then continued to examine the witness as to his knowledge of the names on any of the various proxies he had signed.

"My recollection would be that there would be some directors," answered the witness.

"How was it possible for the names on those proxies to indicate for whom they were going to vote?"

Mr. Rockefeller admitted that he didn't know specifically.

"My purpose was to cast my vote for the men chosen by the reorganizers," he explained.

The examining attorney here put in another objection to the "prompting" by Attorney Murray.

"You are sitting too near the witness," complained Mr. Untermyer. Commissioner Jacobs sustained the objection, declaring that Murray's remarks were improper.

**Rockefeller Aid Asked Proxies.**

The first witness today was Edward L. Marston, president of the Farmers' Loan and Trust company of New York. Mr. Marston said he was one of the protective committee of Waters-Pierce Oil company stockholders, which he was invited to join by Henry M. Tilford, director of the Standard Oil company of New Jersey. He added that he represented Waters-Pierce stock held by his trust company as trustee.

Mr. Untermyer called the attention of the witness to the fact that a circular sent out by his institution in the campaign for proxies appeared to represent Mr. Marston as an individual stockholder.

"Such a construction might be put on it," said Mr. Marston.

"Who furnished the funds for this campaign?"

Mr. Marston said he didn't know. E. V. Carey, John D. Rockefeller's secretary, had solicited him for his proxies, he said; but he did not know at the time that Carey was Rockefeller's secretary.

Percy Rockefeller, it was brought out, is a director of the trust company.

**Denies Entering Conspiracy.**

Marston denied that he had entered into any conspiracy with the Standard Oil to evade the decree of the United States Supreme court.

Charles T. White, secretary of the Standard Oil Company of New Jersey, who testified yesterday, was recalled. He admitted that if the Pierce interests should gain control of the Waters-Pierce company it would then be "a competitor of the Standard Oil company." When asked if "under the management of those whose proxies had been given, it would become a Standard Oil company" the Standard Oil attorneys entered objection.

Edward V. Carey, John D. Rockefeller's private secretary, stated that the Standard Oil magnate always signed his proxies and never issued a power of attorney in that connection. The proxies of the University of Chicago and the General Education Board were given up in a similar manner, he said.

# U. S. WILL PROTECT YANKEES IN CUBA

## State Officials Ready to Send Troops to Guard American Property.

## GOMEZ KNOWS OF POLICY.

### His Representative to This Country Given Explanation of Purposed Movement.

Washington, D. C., May 28.—The precautions taken to protect American and other foreign interests in Cuba have been justified in the judgment of the state department based upon the reports received from many sources, especially owners of plantations, sugar mills, and iron mines. It is declared that the situation at Guantanamo is improving.

The United States is prepared to send marines and bluejackets to the interior of Cuba where necessary, and where no Cuban forces are available for that purpose, even though President Gomez should object to such a course.

It is emphatically held at the state department that American marine and navy officers are expected to take such measures as become necessary to protect foreign plantations, as well as American ones.

**Rebels Becoming Desperate.**

According to information that comes to the department, the insurgents are becoming desperate, and Estenoz, their leader, declares if President Gomez does not secure the repeal of the Morua law prohibiting the organization of a strictly negro party in Cuba, he and the other leaders will demand contributions from the railroads and from the owners of estates in order to prolong the conflict, and will destroy the property of those who refuse.

In the meantime bands of negroes in the unprotected sections of the Guantanamo district continue to steal horses and pillage stores. The state department hopes that immediate and energetic measures on the part of the Cuban government will quell the revolt.

One of the Cuban generals in Oriente estimates the number of armed rebels in the field at between 3,500 and 4,000, and that perhaps 6,000 or 7,000 unarmed negro revolutionists are roaming the province waiting developments.

**Troops Parade in Havana.**

HAVANA, May 28.—With the idea of showing the people the ability of the Cuban government to cope with any uprising in the capital or in its vicinity, a column of 600 troops, composed of infantry, mountain and field artillery, and rural cavalry from Columbia camp, paraded through the principal streets of Havana today. The column represented practically all of the troops belonging to the Havana garrison. The passage of the column through the streets was not attended by any popular demonstration.

**Rebels Burn American Property.**

SANTIAGO, May 28.—A body of insurgents today burned 3,000 tons of sugar cane, many cars, and other property on the plantation of Marcos Sanchez, in the vicinity of Guantanamo and belonging to the American Fidelity company.

**U. S. Transport at Caimanera.**

CAIMANERA, Cuba, May 28.—The United States naval transport Prairie arrived here at 5:30 this morning, bringing 775 men of the United States marine corps.

## MRS. GILLETT GETS A DIVORCE.

### Granted Custody of Two Children, but Alimony Is Agreed On Out of Court.

Circuit Judge Walker yesterday granted a decree of divorce to Mrs. Elizabeth Parker Gillett from her husband, Charles W. Gillett. Mrs. Gillett is awarded the custody of her two children, Elizabeth, 7 years old, and Charles W. Gillett, 4. The decree makes no provision for alimony. It is said this question was settled out of court.

# LOYALTY BREAKS A STRIKE

### Berwyn Students Return at Request of the Principal,

## PHONES TO THEIR HOMES.

### "Walkout" Started When Miss Mahaffy Loses Job.

Thirty-five pupils of the Irving school of Berwyn were quietly seated at their desks yesterday. There was nothing in their actions to indicate they had gone on strike the day before when they learned their teacher, Miss Jean Mahaffy, had not been reappointed principal.

The return of the rebellious pupils was due to Miss Mahaffy herself. She telephoned the pupils at their homes. "Your going on a strike," she said, "only makes the situation more difficult for me."

It was to please her the leaders returned. Norman Moysey, 3429 Carroll avenue; Lester Gaylor, 433 Fairfield avenue, Louis Mayne, Gladys Aiken, Anna Mattern, the latter a daughter of one of the members of the board of education which voted against retaining Miss Mahaffy, were among them.

**Said She Would "Graduate," Too.**

Miss Mahaffy had no idea she would precipitate a "walk out," when she announced to the eighth grade on Monday that they would have a new member in their graduating class.

"Who will it be?" they asked in surprise.

"I am going to be a member of the graduating class this year," was the unexpected answer.

"Who'll give you your diploma?" asked one, Miss Mahaffy's meaning not being quite clear.

Then it was the principal told them she would go out with them at the close of the term, as she had been asked to resign and would not be their teacher any more.

**Pupils Go on Strike.**

When they realized the significance of her explanation, the thirty-five members decided to act. By the time the bell rang at the end of recess they were far on their way to the residence of E. A. Wilson, superintendent of schols, to protest. Miss Mahaffy was surprised when they failed to return.

Miss Mahaffy said no reason had been given for the failure of the board to reengage her for another year. It is said the board was influenced by the alleged inability of the principal and the teachers to agree. This the teachers deny.

## MRS. BEACH ENDS LONG WALK.

### Champion of Vegetarian Diet Reaches Chicago After Tramping from New York.

Mrs. David Beach, who has been walking from New York to Chicago, has finished her journey. She started on April 10 and walked into the city hall yesterday morning. She declared she was in better health than when she began her tramp. She brought a letter from Mayor Gaynor of New York addressed to Mayor Harrison, which read:

"Mrs. Beach proposes to make this walk on a diet of nuts and vegetables. The mayor doubts that she will be able to do it, but he is willing to be shown and wishes her every success."

Mrs. Beach's route lay through Newark, Buffalo, Erie, Cleveland, and South Bend. She encountered no serious difficulties on the way. Her principal food was dried cake, made of prunes, figs, and raisins, mixed with wheat and oats. She lost little weight on the 1,071 miles.

**Ill Health Causes Suicide.**

Otto Hoffman, 664 Blackhawk street, is believed to have killed himself yesterday because of ill health. He was found dead with a gas hose in his mouth.

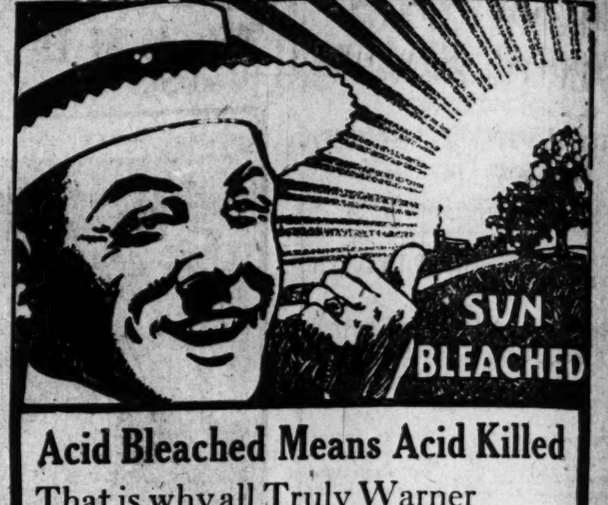


**Acid Bleached Means Acid Killed**

That is why all Truly Warner hats are SUN BLEACHED. It is Nature's own bleach, and adds life and luster to the straw.

The Gale Patented Ventilated Sweat Band means fit and comfort assured. Only at my store, Mr. Goodresser, can you get these unusual features; that's one of the reasons why my new store has been an immediate success. Four times as many styles and the usual Three dollar quality at..... **$2**

Special Sale of $7.50 Panamas and Bangkoks at $5

**25 South Dearborn Street**

**Truly Warner**
Hatter to Mr. Goodresser

THE Waverley SILENT Electric

**Chicago's Level Boulevards and the Limousine-Five**

make a delightful combination for pleasure driving.

Seating *five grown people*—the average touring car capacity—*open windows all around* allow free play to summer breezes, while the *roof gives sun protection.*

*Mileage* enough for a *day's steady driving*—sometimes two. And Waverley *silence, easy riding, easy steering* and *simple control* for added comfort and pleasure.

**The Silent Waverley Limousine-Five**

All Waverley Models are luxurious in the extreme.

Upholstery materials and trimmings especially imported insure exclusiveness.

A decorative artist of national reputation has devised especial elegancies of finish and fitting.

On request he will exert his skill for individual owners.

We offer a demonstration to every prospective electric car owner. A phone message will bring a car to your door with a demonstrator, or you may inspect it at our Michigan Avenue show rooms.

**The Waverley Company** 2005 Michigan Ave. Phone Calumet 1742 : Chicago

Here's the "Flat" Oxford demanded by the exclusive young fellows. Tan or black calf, "Stadium Last." The best selling shoe in town, No. 1232, $4.

YOU well dressed men of this city who have your own notions of correct style in shoes will realize when you come here that the mere presence of such a fine stock of shoes is a distinct service and advantage to you; we may not sell you the shoes you buy, but we can show you what you ought to wear.

With it all, we'll show you what real store service means; a sympathetic interest in helping you to get the things you want; and an unlimited, unreserved guaranty of your complete satisfaction. Men's shoes, $3, $4, $5, $6, $6.50, $7, $7.50 and $9. Charge accounts solicited.

**HASSEL'S**

Northwest Corner Van Buren and Dearborn Streets
Monadnock Block

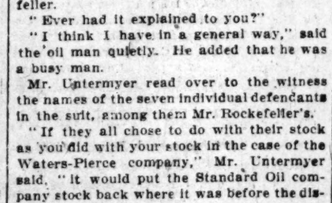

**Pansy Plants**

GERANIUMS—CANNAS
Plants for Vases and Window Boxes. Salvia, Vinca and all the latest varieties of blooming plants for flower beds.

VEGETABLE PLANTS
Early Cabbage, Cauliflower, Tomatoes, Peppers, etc., as low as 15c a doz. Enough seed for an ordinary family garden, only 50c

INSECTICIDES AND FERTILIZERS
5 pound bag of bone meal 25c.

**Barnard's Seed Store**
231-235 WEST MADISON STREET

Most stylish in appearance
FOWNES
KID FITTING
SILK GLOVES
Most dependable in quality

TROPHIES

Are you interested in the purchase of Prize Cups?

If so, you will appreciate the advantage of making your selection from our large stock of

Sterling Silver Cups

which always contains cups, suitable both in design and price, for any Golf Tournament or other sporting event.

Our facilities for the designing and making of special trophies are unsurpassed and at your service.

We will gladly send to you, upon request, a folio of our newest designs of cups, but suggest that you call in person.

Spaulding & Co.
Goldsmiths, Silversmiths and Jewelers
CHICAGO
Michigan Ave. and Van Buren St.
PARIS
36 Ave. de l'Opera (145)

CANADIAN PACIFIC RAILWAY

Through The **Canadian Rockies**

*"50 Switzerlands in One"*

Special low fares are in effect during the tourist season, to all Pacific Coast and California destinations.

See that your ticket reads via Canadian Pacific, The World's Greatest Highway, and let us plan your trip to take in the noted resorts of

**Banff Lake Louise Field (Emerald Lake) Glacier**

Special trains and car parties have already been arranged for to accommodate delegates and friends of Elks to the Grand Lodge at Portland, July 8-13. You will proclaim it "The Trip of My Life" if you take it via this route.

$65.00 from Chicago, $62.50 from St. Louis, $65.00 from Milwaukee, $59.00 from Kansas City, $55.00 from Omaha, and corresponding low fares are in effect to all North Pacific Coast points.

*Call or send 4 cents postage for our illustrated booklet "The Challenge of the Mountains."*

C. E. E. USSHER, Passenger Traffic Manager, Montreal.
GEO. A. WALTON, General Agent, 224 S. Clark St., Chicago.

CANADIAN PACIFIC RAILWAY

An ad in The Tribune is worth two in the rest.

# BLAME CAPTAIN IN TITANIC WRECK

## Senate Committee Finds Warnings of Big Icebergs Were Ignored.

## SCORES SHIP'S MASTER.

### Alleges Californian Could Have Saved Many Lives Had It Been More Active.

Washington, D. C., May 28.—Blame for the Titanic disaster is chargeable directly to the failure of Capt. Smith to heed repeated warnings of icebergs ahead, but responsibility for unnecessary loss of life must be shared by Capt. Lord of the steamship Californian, through his disregard of distress signals.

This is the finding of the senate committee which investigated the sinking of the Titanic, and explained in a comprehensive speech delivered today by William Alden Smith of Michigan, chairman of the committee.

Senator Smith declared that responsibility also rests upon the British board of trade, "to whose laxity of regulation and hasty inspection, the world is largely indebted for the awful fatality." In denouncing Capt. Lord of the Californian, the senator said the Titanic's distress signals were plainly seen from the deck of his vessel a short distance away.

**Senator Smith Digs Deep.**

On the whole the report is impassive and Senator Smith in his speech went more fully into a discussion of the causes of the disaster than did the committee.

The committee agreed upon these principal conclusions:

The supposedly watertight compartments of the Titanic were not watertight because of the nonwatertight conditions of the decks where the transverse bulkheads ended.

The Californian, controlled by the same concern as the Titanic, was nearer the Titanic than the nineteen miles reported by its captain and its officers and crew "say the distress signals of the Titanic and failed to respond to them in accordance with the dictates of humanity, international usage, and the requirements of law."

Eight ships, all equipped with wireless, were in the vicinity of the Titanic, the Olympic farthest away—512 miles.

**Californian's Lights Seen.**

The mysterious lights on an unknown ship, seen by the passengers on the Titanic, undoubtedly were on the Californian less than nineteen miles away.

The full capacity of the Titanic's lifeboats was not utilized, because while only 706 persons were saved, the ship's boats could have carried 1,176.

No general alarm was sounded, no whistle blown and no systematic warning was given to the endangered passengers, and it was fifteen or twenty minutes after the collision before Capt. Smith ordered the Titanic's wireless operator to send out a distress message.

The Titanic's crew was only meagerly acquainted with its positions and duties in case of accident and only one drill was held before the maiden trip. Many of the crew joined the ship only a few hours before it sailed and were in ignorance of their positions until the following Friday.

**Titanic Knew of Ice.**

"Ice positions so definitely reported to the Titanic," says the report, "just preceding the accident, located ice on both sides of the lane in which it was traveling. No discussion took place among the officers, no conference was called to consider these warnings, no heed was given to them. The speed of the vessel was not relaxed, the lookout was not increased."

The committee comes to the conclusion that the Titanic lights were visible to the Californian before it struck the iceberg and that the Californian must have seen the distress rockets fired from the bridge of the Titanic.

Senator Smith personally took much stronger ground in reviewing the disaster than did the report and introduced measures designed to safeguard life in ocean traffic

**Purposes New Sea Laws.**

He proposed in two bills, a thorough regulation of navigation by steam vessels along lines taught by the disaster, proposed enacting into law a variety of rules and regulations and embodied in the measures the numerous recommendations for safety made in the official report of the committee.

One of the most important recommendations was for stricter inspection of vessels by the federal steamboat inspection service and the meeting of all requirements of American navigation laws by every vessel clearing from an American port.

A commission was proposed to determine upon measures regarding lifesaving equipment and ... governing the future construction of vessels.

**Navigation Laws Denounced.**

Senator Raynor of Maryland followed Senator Smith and denounced the United States admiralty and navigation laws as "an incongruous collection of antiquated statutes which should be repealed and reenacted so as to meet the necessities of ocean intercourse of the present day."

The senate passed a joint resolution extending the thanks of congress and appropriating $1,000 for a medal to Capt. Arthur H. Rostron of the steamer Carpathia, and also a vote of thanks to the Carpathia's crew.

A WHOLESOME TONIC—Take Horsford's Acid Phosphate during convalescence following La Grippe, Influenza, weakness following fever.—Adv.

# Aimed a Camera at a Rich Brazilian and Shot a Cupid's Dart Into His Heart.

*Miss Emilie Kaucher*

Miss Emilie Kaucher, daughter of Police Sergeant Kaucher of Washington, D. C., is to be married to Dr. J. A. Oliveira Botelho, a physician and millionaire of Rio de Janeiro, Brazil. Miss Kaucher was employed at the Harris & Ewing studio in Washington, where Dr. Botelho fell in love with her at first sight while sitting for a portrait. He was attending the congress of the American Red Cross as a delegate from Brazil.

# MEXICAN CONGRESS OFFERS TO OUST PRESIDENT MADERO

### Controlling Block Makes the Proposition on Condition of Receiving Recognition from Gen. Orozco.

Chihuahua, Mexico, May 28.—Unofficial advices have been received at Gen. Orozco's headquarters that an emissary representing the controlling block of the Mexican congress is on his way here to propose to Orozco that if he will recognize congress the majority of that body in return will remove President Madero from power.

Mazatlan, Mexico, May 28.—It became known here last night that Roberto Almada, millionaire member of one of the chief families of Sinaloa, had been secretly executed for treason by the federals on Sunday on the Pacific shore in front of Glorietta Britannica.

Another prisoner was executed by the firing squad at the same time.

The American consul at Durango has sent a circular to all Americans in the mountains warning them to pack their most valuable belongings and prepare for instant departure.

American Consul Alger left Mazatlan today for an official visit to Culican. His purpose is not known.

# TOO MANY GARDENS FOR POOR.

### Real Estate Men Who Offer Lots to Chicago Soil Society Will Be Asked for Them Next Year.

Too many real estate dealers and property owners have offered their land as gardens to the poor of the Chicago Soil society. Hundreds of offers have been received by Mrs. Laura Dainty Pelham. As it was a late garden season many had to be refused.

Mrs. Pelham said yesterday she will ask those who have written her for the use of their land next year.

L. E. Stanton, 261 Fifteenth street, Milwaukee, Wis., wrote THE TRIBUNE asking that his lots in Chicago be used by the poor for gardening. He will be called on next year to donate his land.

# COLLYER APPEAL POUCHES HEARTS

### "Tribune" Readers Aid Woman Who Lost Husband and Fortune on Titanic.

## MONEY TOTAL NOW $356.

### Many States Represented Among Those Who Send Contributions.

THE TRIBUNE received up to last evening a total of $356 in contributions for the benefit of Mrs. Charlotte Collyer, a survivor of the Titanic disaster, an account of whose dire experiences was published in the magazine section of THE TRIBUNE on Sunday.

**Loses Husband and Fortune.**

Mrs. Collyer was a second class passenger with her husband and 8 year old daughter, coming from England to seek a home in Wyoming. Her husband was drowned and all their possessions were lost.

THE TRIBUNE yesterday printed a table of subscriptions amounting to $57.

**Here Are Additional Checks.**

Herewith are listed additional checks received yesterday amounting to $299:

| | | | |
|---|---|---|---|
| Caroline T. Vaux | $ 5 | Mrs. Meta Dehm and Mrs. Kate Meyer, Indianapolis | 5 |
| Wm. L. Gregson | 5 | S. J. Waddell, Janesville, Wis. | 5 |
| Wm. C. Thorne | 5 | D. W. Higbee, Creston, Ia. | 5 |
| H. S. Bekemeyer | 5 | Henry W. Lilliolt, Wausau, Wis. | 5 |
| F. A. Chadbourn | 5 | Louise Herrick | 10 |
| H. E. Stewart | 5 | Mrs. J. S. Van Northwick, Appleton, Wis. | 5 |
| J. S. Maloney | 5 | Dr. R. A. Du Mars, Peoria, Ill. | 5 |
| Wiley R. Reynolds | 5 | J. G. Braun | 10 |
| Glindele Bros. & Co. | 5 | C. S. Corse | 5 |
| Henry Miller, Vinton, Ia. | 10 | Frank E. Hansell | 5 |
| Geo. D. Casgrain | 5 | A. L. Rhomberg, Dubuque, Ia. | 10 |
| Theodore Mitchell, New York | 5 | Elizabeth M. Price | 3 |
| Moore Bros. Co. Joliet, Ill. | 5 | J. A. Grisdale, Sioux Falls, S. D. | 5 |
| H. L. Green | 5 | M. R. Sanderson | 5 |
| H. M. Hooker | 25 | Aurelia C. Cox | 5 |
| Dr. Oren Cheal | 5 | O. Guenther | 6 |
| Robert L. Henry | 5 | Mr. and Mrs. Daniel Peckham | 5 |
| C. A. Daniell | 5 | Mrs. Frank Kinsey | 10 |
| Jlay S. Newcomer, Eldora, Ia. | 5 | Spencer H. and Waldo H. Logan | 10 |
| James W. McGinnis, St. Paul, Minn. | 5 | Mr. Haase | 5 |
| Clara Jerome | 5 | Acknowledged yesterday | 57 |
| Fred E. R. Jones | 5 | Total to date | $356 |
| John Farnon | 5 | | |
| Alfred S. Trude | 5 | | |
| Harry G. Colson | 10 | | |
| W. T. Deming | 5 | | |
| Alice S. Peaks | 5 | | |
| Mr. and Mrs. William B. Durborow | 5 | | |
| William K. Mertz, Chandlerville, Ill. | 5 | | |

The money will be forwarded to Mrs. Collyer.

# RYERSON WILL LEAVES $625,000

### Victim of Titanic Bequeaths Income to Widow for Life, Afterward Equal Division.

The will of Arthur Ryerson, one of the victims of the Titanic, was filed for probate yesterday. The value of the estate is given at $625,000. The widow, Mrs. Emily Borie Ryerson, is to receive the whole of the net income of the estate during her life. Following her death the estate is to be equally divided among the four children, Susan Parker Ryerson, Emily Borie Ryerson, Ellen Ashford Ryerson, and John Borie Ryerson.

**Woman Loses False Arrest Suit.**

A jury before Judge Pam in the Superior court yesterday returned a verdict of not guilty in the suit of Mrs. J. W. Frank, 485 East Thirty-first street, against Police Lieut. John Hanley, W. M. Rogers, and Samuel P. Wilson for alleged false arrest. Rogers and Wilson, who are members of the Douglas Neighborhood club, caused the arrest of Mrs. Frank on a charge of pandering in November, 1909, during the campaign against vice in the Stanton avenue police district.

# LONDON STRIKE MAY SPREAD

### Transport Workers Prepared to Tie Up United Kingdom.

## STEPS TO PREVENT FAMINE.

### Government Will Try to Prevent Cutting Off of Food Supply.

LONDON, May 28.—The danger of the declaration of a national strike has become more acute and it seems probable that if Ben Tillett and Harry Gosling, the strike leaders, can carry the day an attempt will be made to call out all the transport workers of the United Kingdom, possibly tomorrow.

The effect of the London strike on the provincial ports is already considerable. The shipping companies of Glasgow, Hull, and other centers trading with London have been compelled to suspend their sailings, thus throwing out of work large numbers of men.

With the exception of supplies of food the whole trade of the port of London is now paralyzed and not a truck wheel is moving in the streets.

**Prepared for National Strike.**

Ben Tillett, secretary of the Dock, Wharf, Riverside, and General Workers' union of Great Britain and Ireland, said the machinery for a national strike had been organized, but is held in abeyance pending the result of a conference between the strike leaders and the home office. The executive committee, he said, will protest strongly to the government against high army officials, the board of trade, and the home office acting in collusion against the transport workers.

Tillett and Gosling, representing the transport workers strike committee, in an interview with Reginald McKenna, home secretary, offered to coöperate with the home office in facilitating transport of the necessary food supplies for London.

**Steps to Prevent Famine.**

The 2,000 policemen mobilized in the vicinity of the London dockyards thus far have circumvented the designs of the striking transport workers to inflict a famine on the people of London.

The men still insist on the recognition of the trade unions and demand the exclusion of nonunionists from the port of London and a minimum rate of wage for all shipwork of $1.80 daily.


Soups, Stews and Hashes

Are delightful dishes when properly seasoned. Use

LEA & PERRINS' SAUCE

THE ORIGINAL WORCESTERSHIRE

Fish, Roasts, Steaks and Salads seem insipid without it.

*An Appetizer*

JOHN DUNCAN'S SONS, Agents, N.Y.



Concentrate Your Mind

Do not allow your mind to be distracted from important work by a faulty lead pencil.

VENUS Perfect Pencils

Do not break when sharpened or used. One point wears for weeks. No flinty spots in VENUS lead. Write smoothest. Last longest. Erase cleanest.

17 Black Degrees, 6 B to 9 H
2 Copying Degrees, Soft and Hard

AMERICAN LEAD PENCIL CO.
220 Fifth Ave., New York



Pacific North Coast Excursions

$65.00 Chicago to Seattle, Tacoma, Portland, Vancouver, Victoria and return

$80.00 Circle Tour Chicago to the Pacific North Coast via California in one direction

| | Tickets On Sale | Return Limit |
|---|---|---|
| $65.00 Fare | May 15, 16, 17 | June 13 |
| | May 27, 28, June 3 to 6 | July 27 |
| | June 27 to July 5 | Aug. 27 |
| | July 11, 12 | Sept. 11 |
| $80.00 Fare | May 15, 16, 17 | June 13 |
| | May 27, 28, June 3 to 6 | July 27 |
| | June 12 to 20 | Aug. 31 |
| | June 27 to July 5 | Aug. 27 |
| | July 11, 12 | Sept. 11 |

Round Trip Summer Tourist Fares in Effect Daily June 1 to Sept. 30

Visit the Fascinating

Puget Sound Country

Scenically beautiful—commercially prosperous, combining the attractions of mountains and sea—it is an ideal pleasure ground for tourists. Is reached by a brief and enjoyable trip on either

"The Olympian"
"The Columbian"

These splendid transcontinental trains leave Chicago daily at 10:15 p. m. and 10:30 a. m., respectively, through for Seattle and Tacoma over the shortest line—the

Chicago, Milwaukee & St. Paul
and
Chicago, Milwaukee & Puget Sound Railways

*Descriptive literature and full information on request*

Tickets: 52 West Adams Street, Marquette Building (Tel. Harrison 6163 Automatic 64-326) and Union Passenger Station

F. A. MILLER, General Passenger Agent, CHICAGO

A Cool Day in the Office

No matter what the thermometer in the street may say, you can defy hot weather in your office with an Electric Fan. It will sweep the room with vitalizing breezes—save the wear and tear on your nerves—allow you to dispose of your work with ease and rapidity. An Electric Fan has a tonic quality that keeps your employes up to standard.

An Electric Fan Means Comfort at Low Cost

An Electric Fan costs about half a cent an hour to operate—cheaper now than ever, because the cost of Electric Light was reduced over 7% April 1st. Ask to see the new types of oscillating fans. Electric Fans are also on sale at the Display Rooms of the Commonwealth Edison Company at 120 W. Adams St. and 9163 South Chicago Ave., South Chicago.

The special sale of 600 beautiful D & K Lamps still continues. The chance to purchase such distinctive lamps as these at a reduction of 33⅓% is most unusual. You really should investigate now.

ELECTRIC SHOP
Corner Michigan and Jackson Boulevards

Wm. D. McJunkin Advertising Agency, Chicago. 1527



Final Clearing Sale

Odd lots of broken lines of Modern Sanitary Roll Top and Flat Top Desks, in oak and birch mahogany, to *close out* at a great sacrifice, rather than carry in stock for next season.

Desk as per cut in Birch Mahogany, 5-ply built-up writing bed and deck top, brass pulls and sockets; private lock cupboard, in 60-in. size, while they last, net, $31.50

*Roll Top Desks*

| | Oak | B. Mah. |
|---|---|---|
| No. 1—42 inches long, | ..... | $22.50 |
| No. 2—50 inches long, | ..... | 26.00 |
| No. 3—60 inches long, | $30.00 | ..... |
| No. 4—60 inches long, | 30.00 | ..... |
| No. 5—60 inches long, | ..... | 31.50 |

and others at proportionate price reductions.

*Flat Top Desks*

| | Oak | B. Mah. |
|---|---|---|
| No. 1—42 inches long, | $14.50 | $16.00 |
| No. 2—50 inches long, | 18.00 | ..... |
| No. 3—54 inches long, | 20.00 | ..... |
| No. 4—60 inches long, | 22.00 | ..... |
| No. 5—60 inches long, | 18.00 | 20.00 |
| No. 6—60 inches long, to match cut, | ..... | 21.50 |

Proportionate reductions on FILING CABINETS, TABLES AND OFFICE FIXTURES.

OTIS DESK COMPANY CHICAGO

232 So. Fifth Avenue
Phone Wabash 1880



Fifty-Five Years

of sound, conservative management and sincere adherence to principles of safe banking commend the Oldest Bank in Chicago to those who seek security for their savings.

THE MERCHANTS LOAN & TRUST COMPANY
OLDEST BANK IN CHICAGO

CAPITAL and SURPLUS
$9,000,000

112 W. Adams Street
N. W. Corner Clark Street



The First Cup of the New Food Drink

INSTANT POSTUM

will decide two important points

Satisfaction and Economy

Instant Postum tastes much like those rich old Java Coffees that came from the Dutch plantations of the far East—so rare nowadays.

And it is absolutely free from "*caffeine*," the drug in coffee, which has proven harmful to many coffee drinkers.

Instant Postum requires no boiling. Stir a teaspoonful in a cup of hot water; add cream and sugar to taste and **instantly** you have a rich food drink that is palatable and healthful.

Many coffee drinkers find this new beverage a healthful and delightful variation from their usual cup.

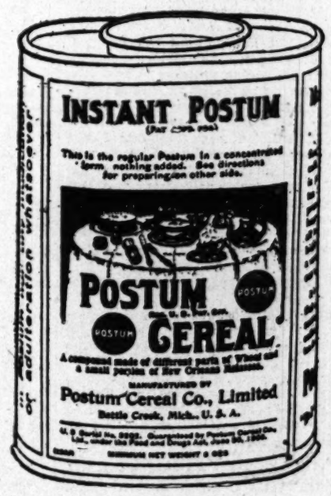


No boiling—Made in the cup

It saves time, money, and worry to the busy housewife; and its delicious flavour makes it popular in the household.

Tins containing sufficient quantity for about 10 ... Instant Postum cost 50 cents, at grocers. Smaller tins at 30 cents make about 50 cups

**Coffee averages about double that cost.**

MADE BY POSTUM CEREAL CO., LTD., PURE FOOD FACTORIES, BATTLE CREEK, MICH.



AVIATION

1912 Opening of The Aero Club of Illinois

4 DAYS Cicero Flying Field 52nd Avenue and 22d Street STARTING Tomorrow

Historical Day—Society Day—Inspection—Everybody's Day
Eight Licensed Pilots

Amateurs—Novices—Models—Gliders—Aero Show—Passenger Carrying—Relay Races—Taxiplane Service—Commercial Express Races—Demonstration of What Is Safe Flying—How to Learn to Fly an Aeroplane—Inspection of Machines—Obstacle Races

ALTITUDE WITH PASSENGERS—SPECIAL EVENTS

TO GET THERE

By Automobile—Via Washington Blvd., or Ogden Avenue to 48th Ave., to 22nd Street.

Douglas Park Metropolitan Elevated to 50th Avenue Station.

East and West Car Lines Transferring to 48th and 52nd Avenues.

# The Chicago Tribune.

THE WORLD'S GREATEST NEWSPAPER

FOUNDED JUNE 10, 1847.

ENTERED AS SECOND CLASS MATTER JUNE 8, 1906, AT THE POSTOFFICE AT CHICAGO, ILL., UNDER ACT OF MARCH 3, 1879.

All unsolicited manuscripts, articles, letters, and pictures sent to "The Tribune" are sent at the owner's risk, and The Tribune company expressly repudiates any liability or responsibility for their safe custody or return.

CIRCULATION.
For the month of April, 1912.
Daily average, exceeding.....240,000
Sunday average, exceeding.....350,000

WEDNESDAY, MAY 29, 1912.


## DAYS OF GRACE.

Col. Fred W. Upham, who assists Col. Harry S. New in preparing the local threshold for the Republican convention, predicts that the sessions will run into the second week, and that the Jeffersonians' gathering in Baltimore then will be obliged to adjourn to wait developments in Chicago.

Col. Upham should be better advised as to the Jeffersonian nature. From Key West to Biwabik, from Nantucket to Cape Mendocino the captains of hundreds are taking deep breathing exercises; from Biloxi to Dungeness, from Point Isabel to Portal the living tongue of eloquence is being whetted on the grindstone of statistics; from Tombstone to Warroads, from Tia Juana to Wallagrass can be heard the purr of pencils and the scratch of pens.

A mighty sound is being gathered from the four points of the compass; a mighty fury is sprouting its wings; the winds are assembling; the voice of the people is about to be heard. The captains of hundreds, the prophets who view with alarm, the builders of nations who point with pride are preparing for Baltimore. Adjourn? Not with a thousand swollen orators seeking to volley in the cave of the winds. Whatever may be added to the session in Chicago will be a saving grace in Baltimore.

## A WELCOME DECISION.

The federal Supreme court has just handed down a decision which is an admirable expression of the aroused moral consciousness of the evils practiced in what is ironically called "high finance."

Certain high financiers of an unfortunately familiar type organized a corporation and proceeded to sell to this corporation—which was merely a legal fiction and absolutely their creature—property owned by them. The valuation affirmed in this theoretical sale was, of course, exorbitant, but on the basis of it stock was sold to the public.

The device is well known, and a certain kind of legal logic is relied upon to protect it. The Supreme court now has refused to countenance it, and the wholly unearned and unsupported profits must be returned.

The number of American fortunes that within the last quarter of a century have been built upon such legerdemain is not pleasant to contemplate. They are indefensible from any point of view save that of formal law. They should no longer be defensible even from that point of view. They do not represent any economy, any benefit of organization, any creation of new value. They represent merely the cheating of legitimate investors.

That we have permitted the Get-Rich-Quick Wallingfords to thrive as they have in America is a reproach to our laws, our courts, and social morals. The Spanish Main of our "high finance" needs to be swept clean of the freebooter.

## DAMMING ARMY PROGRESS.

A compendium of bad policy could be made up of the house organization action on military and naval affairs at the present session. Democratic inaptness for constructive policy could not be better illustrated. The illustrations run into almost every detail. For example, when a commission is proposed to report upon the important subject of army post consolidation it is arranged that it shall be composed of retired officers and members of congress. No representative of the active list is included.

There is no disposition to criticise the older officers of the army, but it is important that the men who have upon their shoulders the responsibilities of the present and of the future should have at least a chance to be heard on a matter of great importance to the efficiency of our military establishment.

Classified as blundering, as it might be, if the ostensible reasoning put forward by Mr. Hay in defense of his various proposals were accepted, the Democratic program would be bad enough. But the politics and personalities involved made a bad matter worse. The correspondent of the New York Sun analyzes the present situation thus:

"The clause aimed at Gen. Wood is said to be a trade between Representative Hay and Senator Warren, the senator conceding the joker in return for the provision of the commission to investigate and report upon the recommendation that a large number of small army posts be abandoned. Secretary Stimson and Gen. Wood urged the abandonment of these posts and the house committee adopted their recommendation. The senate eliminated it, together with most of the other changes made by the house committee. The proposed commission is regarded as a compromise. Senator Warren supported the proposal of a commission to investigate the matter. He will be a member of the commission, together with Senators Du Pont and Foster, Representatives Hay, Slayden, and Anthony, and certain officers of the army. These officers will probably be named in the conference report when it is presented.

The conference compromise, it is to be hoped, will be shown up in both houses, and beaten in the senate at least.

## FAIR TO CONSUMERS.

Almost any proposed governmental supervision of an industry in this country is immediately denounced as "unfair" by the men interested in the industry. The milk producers who oppose the health department request for better milk ordinances only follow precedent.

"What we want," said Health Commissioner Young, "is a clean cow, clean men, and clean milking." That's fair and the department has proposed an ordinance designed to insure cleanliness and to prevent the spreading of disease.

Berlin, which guards its milk with the ultra-scientific German thoroughness, is having prepared a new set of ordinances which will require pasteurization. The largest concerns there adopt pasteurization, as Dr. Young says they do here. One of the dairies, described in the consular reports, employs 2,500 workmen, produces 31,700 gallons of milk daily, and supplies 75,000 families.

"The number of bacteriological and other analyses made by this firm in the course of a year is 50,000," says the report. "The state of health of the cows is controlled by four certified veterinary surgeons and telegraphic information is sent to the Berlin headquarters upon the outbreak of any disease. The cattle undergo a thorough clinical examination, including the tuberculin test, and repeated inoculations with tuberculin at intervals of five months and weekly veterinary inspections are made."

The only thing that is not "fair" is for milk producers to ask consumers to take any chances at all with milk supply. When people and their governments are wise they do not have to take any.

## IT CUTS BOTH WAYS.

If a workman, peacefully reading a copy of the Daily Socialist, or a volume of Karl Marx, or a pamphlet by Bakounine or Reclus, should have it violently snatched from his hand by a muscular business man of conservative views—

Or, worse still, if such workman thus peacefully reading were set upon by some violent representative of ruthless plutocracy in the person of a plethoric gentleman with a gold headed cane, and then and there beaten over the head—

What a cry we should all set up on behalf of the outraged rights of man!

"This is tyranny," we should cry. This workman has the inalienable right of free thought and free press. His assailant is no mere breaker of the peace. He is a breaker of the highest law of the land. He is a traitor to the most fundamental ideas of the republic.

And we should be right. There is nothing Americans should more jealously guard than the right of each one of us to read, and think, and speak for ourselves.

But the right belongs to all. It is as much the conservative's as the radical's, the rich man's as the poor man's.

Yet during the present newspaper strike men and women have had newspapers torn from their hands and some of them have been assaulted.

This has been done by strikers and by strike sympathizers. It has been done, presumably, in the cause of labor, to help men they think victims of economic injustice. A greater mistake, a clearer wrong could not be committed.

To advance the interest of a few men the right of all men is denied and one of the conditions of all human betterment is violated.

This is injustice, and tyranny, and retreat to the social state of barbarism, the state in which there are no laws and no rights, only the will and the privilege of the strong.

The striker who denies to another man his right to read what he pleases is cutting the ground from under his own feet and the feet of his class. He is dishonoring his cause and the cause of labor. He is putting himself in the class of the oppressor, the autocrat who wields power by the weight of arms.

There has come to light of late a class of men who declare they do not recognize "right" or "wrong." They believe in using violence. Dynamite or bludgeons they believe are better to rely upon than books or ballots, than argument and men's sense of justice. This class is small and will remain small. The great mass of the American people are against it and will remain against it. The forces of civilization and humane progress are against it. This class will not advance itself. But it will do much to retard the progress of the wage earner in a land where its methods have less excuse than in any, perhaps, in the world.

IF we should have a little rain now—

MRS. BEACH, having shaken 1,071 kinds of mud from her shoes, is feeling much better.

"A MAN," avers Champ Clark, "should say what he means and mean what he says." When Champ said he was in favor of annexing Canada, therefore, he meant it.

NEW JERSEY has been heard from, and the galled jades, all and several, will please step forward and wince.

"WHAT should be done with an incipient boil?" asks a correspondent. The query should have been addressed to the inflammation department.

STRAW hats came into use so spontaneously and numerously this time that no man has the hardihood to claim the distinction of having been the first to wear one.

ONE paper in Iowa and possibly two or three in Illinois still wrap the mantle of their sympathy around the discredited Lorimer.

IF you like to disport in water heated, so to speak, to a temperature of forty-eight or fifty degrees, you would enjoy a swim in Lake Michigan right now.

ONE day recently a resolute and original contemporary succeeded in mentioning Col. J. Ham Lewis without making the slightest allusion to his hirsute facial adornment.

THIS is probably the only political campaign in history in which the candidacy of one of the leading aspirants for the presidency was tried first on a dawg.

IN view of the failure of Sunny Jim's mission the Kansas City Star makes the revolutionary suggestion that Mr. Ed Hines, who put Lorimer over, take upon himself the job of pulling the senator back. There's unmitigated gall for you!

UPTON SINCLAIR announces that America is going to the dogs. Having said which, there is no reason why he may not retire to his jungle again.

### Unconventionalities.

"Whoever made you think you look well on horseback, Throggins, lied to you most shamefully."

"Yes, I'll be at home next Thursday evening, Mr. Pschucks; that's why I'd rather not have you call."

"Bobby, you must not be uncivil to Mr. Slocum; he's only going to stay a few minutes."

"Officer, I don't mind being arrested by a cop that's got some sense, but you're a darned bonehead."

"Mamma, you won't need to listen at the keyhole this evening; it's my second best young man that's coming."

# How to Keep Well. By Dr. W. A. Evans

*Questions pertinent to hygiene, sanitation, and prevention of disease, if matters of general interest, will be answered in this column. Where space will not permit or the subject is not suitable letters will be personally answered, subject to proper limitations and where a stamped addressed envelope is inclosed. Dr. Evans will not make diagnoses or prescribe for individual diseases. Requests for such service cannot be answered.*

### MORE PROVISIONS OF NATIONAL INSURANCE ACT.

THE purposes of the National Insurance are set forth as: "To effect insurance against sickness and breakdown; to act as a measure for the reduction of sickness." Two provisions for the last are of interest.

Under the bill local health committees are provided for. Among other duties, these committees are: (1) To consider the needs of a district from the point of view of public health. (2) To inquire as to enforcement of health laws, the factory acts and the mining acts, etc. If, as the result of such inquiry, any excessive sickness existing is found to be due to insanitary conditions, the cost of such sickness over and above the excess is to be paid out of funds raised by local taxes. As said the advocate of the bill:

"It is not fair to call on either the employé or the employer to make good the extra cost of sickness due to bad sanitary conditions of the community at large."

Another provision is as follows: If one or more societies allege that excessive sickness has been caused among their members by the conditions or nature of employment in some trade, or certain factories or stores in which their members are employed, they can demand an inquiry by the local health committee into the trade, factory, or shop.

If, through such inquiry, it is found that, among the workers in the industry or factory concerned, during a period of not less than three years, there has been an amount of sickness exceeding by 10 per cent the expectation rate as shown by the treasury tables, the employer, after a proper hearing, will be required by the central government to make good the extra expense incurred by the societies through such excessive sickness.

As to these provisions, the author of the bill says:

"This is an absolutely necessary part of our scheme. It would be impossible for the state to bear the burden of insurance if, in that way, it is simply relieving the effects of bad housing or sanitation. That would be to simply cover up the sore. By removing consumptives from bad houses, we do not merely mean to make room for more people to go into those houses and become consumptives. We mean to make that a beginning of getting rid of the house altogether. It would be absurd for the state to pour out money for sickness if it had no control over the causes of sickness."

As to the present methods of getting insanitary premises and nuisances abated, he says:

"The central authority is fighting with a weapon as old as William the Conqueror—the mandamus. (If true of the mandamus, ten times true of our method—the remitted fine.) You might as well set a man of action to fight modern weapons with a battle ax and coat of mail as to leave a government with no sort of weapon except the blunted, rusty, old sword of a mandamus."

### REMEDY FOR BAD BREATH.

Mrs. S. J. H. writes: What shall I do for a disagreeable breath caused from catarrh? 2. Also how to treat catarrh; have had it for twenty years and have used douches, atomizers, etc., different prescriptions from different doctors, but still the disagreeable odor remains, particularly bad in the morning. Have dropping into the throat all the time also.

I feel that this is a topic of general interest, as it is almost a national disease.

Can you give me any prescription to use at night time to avoid that breath in the morning?

Can you explain what makes the odor?

REPLY.

Most cases of bad breath are the result of absorption from the lower intestinal tract.—Metchnikoff's "too much colon." Particularly is this true of cases which intermit, present today, absent tomorrow. The cure for this group of cases is—less eating, simple diet, and cure of constipation. Many cases of bad breath are due to atrophic rhinitis—shriveling up of the lining membrane of the nose. Up to now no cure for this is known, but the odor can be kept down by washing the nose often enough to keep dried secretions from decomposing. This takes some time every day. The odor is due to decomposing secretion.

### BETTER THAN SUGAR.

T. J. K. writes: "Does saccharine taken in coffee and tea in place of sugar injure any organ? If so, which?"

REPLY.

The government experts condemn saccharine. For a diabetic, saccharine is better than sugar, but a better plan still is for the diabetic to take his tea without either sugar or saccharine.

### SHOULD NOT CAUSE CANCER.

J. S. T. writes: "I have remarked that without any other noticeable cause cancer occasionally follows closely after a severe case of poisoning by poison ivy. Poison ivy grows in such great abundance that it would seem as if it must have some use other than just to inflict punishment on hapless children, who so often fall victims to its evil effects. Has any experiment ever been made to test whether poison ivy would cure cancer?"

REPLY.

I have been unable to find that poison ivy has been used to cure cancer. I do not think it would have any effect. Cancer frequently follows long continued inflammation and irritation. These influences are factors in causing it. An acute inflammation, such as that caused by ivy, should not be a factor.

### HAS MEDICINAL PROPERTIES.

A. P. writes: (1) What are the medicinal advantages of the plant called "dandelion" (lion's tooth) when eaten as a vegetable cooked or uncooked? Has it any?

(2) Is it advisable to drink plenty of lake or artesian well water for a person afflicted with rheumatism?

Lungs and stomach in good condition; age 75 years.

REPLY.

1 No.
2. Yes.

## Ben Greet Players Join with Chicago Opera Singers

BY GLENN DILLARD GUNN.

A beautiful revival of Shakspeare's "A Midsummer Night's Dream," with the incidental music of Mendelssohn, was inaugurated by the combined forces of the Ben Greet players and the Chicago opera Monday evening in the Auditorium. Thanks to the brilliant playing of the fifty resident members of the opera orchestra under Chev. N. B. Emanuel, to the graceful evolutions of the ballet, and the exquisite lightness of the choral numbers, the musical factors in the performance rather outweighed its dramatic values.

Ben Greet found an effective medium for his talents in the part of Bottom and was well supported by Maurice Greet, Percival Vivian, John Troughton, Douglass Ross, and Raynald Shmahl, who completed the sextet of rustic Thespians. George Vivian, as Puck, gave an exhibition of acrobatic humor which the audience found entertaining.

But the rest of the lengthy cast, from Oscar Pefferle, as Theseus, Duke of Athens, to Miss Ruth Vivian as Titiana set forth the several unattractive varieties of stilted diction and angular gesture which custom has decreed shall be associated with all Shakspearean revivals. Fortunately the charm of the music and of the stage settings, which were beautiful, made it a matter of slight importance whether the lines were understood or not. The music and the stage picture created the mood and the audience semed abundantly content that no one of the actors was sufficiently unskilled to dissipate it entirely.

The Irish Choral society closed its twenty-third season with a belated concert last night in Orchestra hall. There have been programs by this organization that have attracted larger and more demonstrative audiences, but none within the last five years that have advanced worthier standards of choral art. The progress which the society has made under its present conductor, Mr. Daniel Protheroe, is remarkable. In one short season this talented and experienced musician has transformed the chorus from a poorly drilled body of singers, distinguished more for their boundless enthusiasm than for their mastery of choral technic, into a well balanced, finished, and dependable choir.

Not the least remarkable aspect of this improvement is the fact that choral discipline has been established without sacrificing any of the grateful enthusiasm for the sake of which supporters of the organization in the past were wont to condone many shortcomings. Mr. Protheroe has one secret that his colleagues among the choral conductors of the city would be glad to share. He knows how or where to discover tenors and those assembled in the ranks of the Irish singers produce more good, solid, dependable choral tone for their numbers than any similar section in the other choruses of the city.

The Irish sopranos have always been distinguished by the freshness of their voices. The altos, on the other hand, have never been up to the standard of the organization which quite reverses the rule for American choruses, nor are they now the equal of the sopranos. The basses are admirable.

Mr. Protheroe elected to test the newly won discipline of his singers by presenting, Coleridge-Taylor's difficult cantata, "The Death of Minnehaha," in the first half of last night's program. The work was given a reading that had to recommend it flexibility, a happy emphasis of dramatic values and nicely considered balance of light and shade. Mrs. Ilia Burnap Hinshaw, soprano, and Thomas Lewis, baritone, assumed the solo parts. Mrs. Hinshaw sang with her wonted purity of tone and style. Mr. Lewis disclosed the possession of a resonant voice of ample range and power. Though unknown to local concert halls he proved an experienced interpreter.

Miss May McEvoy at the piano and Allen W. Bogen, at the organ, supplied excellent accompaniments.

## Feminine Psychology Differs from Masculine?

Is the psychology of the feminine essentially different from that of the masculine? One of the observant professors at the University of Chicago holds the opinion that it is. He bases his view upon the woman's edition of the Daily Maroon, issued yesterday by the co-eds of the institution.

"The prevalent strain of keen humor in dealing with important facts, the essentially satiric tone affected in criticism, the tolerant resignation to circumstance—all show the feminine mind to be different from the masculine," said the professor. "Take the woman's edition of the Maroon, for instance. How was the question of the honor system in examinations treated? As men would do it, with long winded pleadings and oratorical overelaboration? Not at all. Girls have a grain of comic that boys have not. They are as serious in their purpose as are the men, but do not take themselves so seriously.

"Look at this poem," and the professor exhibited one of the many verses of the edition on the honor system:

Potiphar Gubbins, I see,
Got an A in History III.
And I muse in my head on the tactics that led
To the hoisting of Potiphar G.

Careless and lazy is he,
An ivory head beside me.
What is your spell that you manage so well,
Commonplace Potiphar G?

The reason is easy to see,
To all but The Powers That Be,
For the view from their seat doesn't show up the cheat
In the way that's accorded to me.

O, lovely Mehitabel Lee,
With your Phi Beta Kappa key,
Should I have riz to what Potiphar is
Hadst thou been seated near me?

"That little quip is much more effective than an essay and attracts many more readers," commented the professor. "Again they revolted against the bad air of Mandel hall, not with a petition but with this:

'If seven winds from seven ways,
Swept it for half a year,
Do you suppose,' the janitor said,
'It would smell so queer?'

"They refer to the negligence of the university in providing for their welfare with:

'The world is for the men, lass,'
Said mother long ago,
And since I've come to college,
Alack I think it's so.

The new gym is for men, lass,
The chance to dive and swim,
To race, to box, to punch the bag,
To fence, are a' for him.

And what is left for you, lass,
Beneath the shining blue,
From Midway to the bleachers,
My lass, what's left for you?

O, there's a spot for us, lads,
Behind the barn of 'Prex,'
A stately, comely, noble hall,
Our beautiful old 'Lex.'

"Their keen humor," continued the professor, "is finely represented by this: 'Do not make the break of suggesting that the young lady remove her apron before venturing abroad. It is meant to be there. In fact, they have them both coming and going.'"

The woman's edition was a great success. Students bought papers from the co-ed newsies on the campus. The "story" accorded the most general applause was the one entitled "Advice to Underclass Men." A bit from it follows:

"The gentle art of disbelief is another device which will restore a drooping spirit in a dreary hour. The use of this stimulant, however, we warn you, must be carefully concealed from your instructor. He is apt (easy, good man) to admire in you the trustful, passive acceptance of things as he says them—the becomingly feminine attitude. He says he thirsts to sip sparkling draughts of individuality presented by grape-bearing disciples, but we advise sugar and water as a beverage for presentation purposes."

## A LINE-O'-TYPE OR TWO.

### REVISED.

If I should die tonight,
And you should come to my cold corpse and say,
Weeping and heartsick o'er my lifeless clay—
If I should die tonight,
And you should come in deepest grief and woe,
And say, "They've oiled the roadbed to Glencoe"—
I might arise in my dust-grimed cravat
And say, "What's that?"

If I should die tonight,
And you should come to my c. c. and kneel,
Clasping my bier to show the grief you feel—
I say, if I should die tonight,
And you should come and make some funny cracks
About their putting oil on them there tracks—
I might arise the while,
But I'd drop dead again. BEN KING.

AS it happens, however, friend King's skepticism is not well founded. The oiling of the Northwestern tracks will begin June 1, unless it should rain on that day. If you doubt it, you have only to call up the general offices and inquire.

THE lack of dignity exhibited by the Colonel continues to pain and distress many of our best people. As every student of history knows, all progressive movements in the past were conducted by men whose dignity and stately decorum suggested a minuet.

### The Indiana Aristocracy.

[From the Lafayette Journal.]

Chris Wolfe has purchased a fine new buggy.

Henry Childres is the proud owner of a new buggy.

Adrian Lesley is sporting a fine new horse and buggy.

Mr. and Mrs. Elston Robeson have purchased a new buggy.

Samuel Hartman is the owner of a new rubber tire buggy.

Barney Simison has purchased a new buggy.

Clint Hawkins has purchased a new runabout.

Christ. Wolf of Granville passed through this place Saturday evening from Otterbein with a new rubber tire buggy.

FROM the suff paper, Votes for Women, we learn that "Mrs. H. of Baron's Court Road is very pleased with washing (after six weeks)." Mrs. H. had nothing on us when we returned from that fishing trip.

### POSSIBLY THE FIRST, TOO.

[From "Man-Eating Tigers."]

That is briefly the story of the only hunt of wild animals I ever engaged in—and the last one, too.

A READER quaintly suggests that if the city undertakes to build a harbor over against the frontiers of his protectorate, the Watch Dog of the Lake Front may become the Dockshund of the Lake Front.

### MERELY A TERM OF ENDEARMENT.

Sir: Why do you call Clark Everest and Lou Spencer old? L. V. W.

Fitchburg, Mass.

ANSWERING divers inquiries concerning our colleague "Hek," we are pleased to report that he is recovering from an operation on his throat, and will be on the job again presently. And none too soon to please his h. of f.

"LOOK for Our Big Bills."—Marshfield [Wis.] News.

One is enough.

### ZERO IN NAMES.

[From the Atlantic Union Gleaner.]

Brother J. W. Sypher of Rochester, is still engaged in the magazine work.

DOUBLE zero in names: B. P. Smith.

"WHO," a reader pertinently inquires, "cares what becomes of the last half-inch of a shaving stick when the can may be used to keep dry the matches in one's fishing kit?"

### Identified.

Clarence: "I am the popular motorman who starts his car before passengers getting off another car at a transfer point can board it."

S. B. W.: "I am the woman who would give all her false hair to see her initials in the Line just once."

Mrs. W. Elcome: "I am the woman who takes her dog along when she makes a visit."

L. H. C.: "I am the man who can catch more trout with a split-bamboo 9-foot rod than the freckle-faced boy with the crooked sapling." [Same here, old top.]

T. S. N.: "I am the only living confidential clerk in captivity who is not known as 'Private Secretary' or who has not his name on the letterheads in lieu of a salary."

Sy J.: "I am the man weighing 375 pounds who gave two ladies my seat in a crowded car."

"IN behalf of a united Democracy, the World welcomes his [T. R.'s] candidacy."—New York World.

A graveyard whistle that ought to wake the inmates.

TUNE: "THE KALAMAZOO GAZETTE."

I prattle the praise of the Kokomo Sun,
The rokomo, locomo, soak-'em-o Sun;
It's by all the other sheets, betcha the mun,
Is the Kokomo, tokomo, poke-'em-o Sun.
LARRY.

ZERO in newspaper illustration: A picture of a jail, with arrow pointing to the cell in which a notorious criminal is confined.

### The Indiana School of Advertising.

[To the members of the reception committee of the Indiana society of Chicago.]

Members of this committee are requested to wear summer outing costumes. Messrs. —— & ——* have offered to make to order, for any member who calls at once, their customary $35.00 suit for $28.00 and to have the same ready before Saturday, June 1. JOHN C. SHAFFER, Chairman.

*Name omitted by request.

AS he has handled a great quantity of pitch, it will be a gratifying miracle if it develops that Mr. Clarence Darrow has not been defiled.

### WHAT THE YOUNG IDEA IS UP AGAINST

[From the examination papers of candidates for music teachers' certificates from a Chicago conservatory.]

"One of our leading composers is Hobart Chatfield-Taylor."

"Music makes the unmoral moral."

"WILL he [Roosevelt] go on and ruin the republic?"—New York Sun.

The Sun confuses the republic with the plutocracy, which is not remarkable when its source of revenue is considered.

### 'TWAS BUT A DREAM.

[From the Cedar Rapids Republican.]

Clarence Jurgens dreamed Friday night that "Mike Morley," (Mr. Sampica's bull dog) was in danger of being killed by a stick of dynamite which he held in his mouth. While running to his assistance he fell downstairs and was badly stunned and bruised.

MR. REULBACH was uncommonly wild on Monday. More than half of the number of balls he pitched went over the plate.

### Select Your Own Number.

Sir: What is my jar number? I have left (by request) five stenographic jobs within seven weeks. T. O. N.

WE get about a bit, and talk with all sorts of people, but we have never heard any one mention the single six-year presidential term—have you?

"THE Fifth district [Kentucky] delegation is solid* for Champ Clark."—Dispatch.

*Ivory.

A FEW orange blossoms would add a dash of originality to the covers of the June magazines.

THE split in the Republican party is too wide to bridge. Any Democrat will tell you that.

NEW JERSEY, you know, is the mosquito state.

ONE guess as to who gets stung. B. L. T.

## THE FRIEND OF THE PEOPLE.

### PROMPT ATTENTION AND QUICK SERVICE.

Chicago, May 27.—[To the Friend of the People.]—I wish to thank you much for the prompt attention and quick service we received after writing and sending the letter of complaint to you, one week ago, in regard to lack of attention from the people who should care for the emptying of the refuse can; they simply came out "flying"; two men, and one twice the same day, and in less time than it takes to tell it the can was emptied, the refuse dirt was leveled off, and papers raked up, and all of our requests granted. Many thanks for the "power of the press," or the "pen," or the "people."

MRS. C. S. GAMMON,
429 North St. Louis avenue.

### NO VIOLATION OF ORDINANCE.

Chicago, May 26.—[To the Friend of the People.]—Kindly ask the building commissioner why he permits the erection of a three story apartment building with only thirteen inch walls in the basement when the ordinance says it should be nineteen inches. Also why he permits the footings of the same building to be started two feet below city datum when the ordinance says it should be four feet below datum. These buildings are being put up on Vernon avenue, between Sixty-second and Sixty-third streets, in what used to be the pond in the old Washington park racetrack, and on a floating foundation. These buildings will contain more than 100 flats. Also a new building at Sixtieth street and Wabash avenue with inside pantries, which is against the ordinance. X.

Regarding the erection of three story apartment buildings on Vernon avenue, between Sixty-third and Sixty-second street, I will say that these plans have been approved according to the building ordinances, and construction is being carried on in accordance with approved plans.

Your subscriber directs attention to thirteen inch walls in basement of three story building, stating they should be "nineteen inches." If he will refer to his building ordinance, section 319, paragraph G, he will learn that these walls are in compliance with the ordinance.

Regarding the foundations being two feet below datum, if he will again refer to his ordinance, section 327, paragraph A, he will learn that foundations are to be four feet below the finished surface of the ground upon which they are built. When the yards and areas of premises upon which these buildings are being constructed are graded, the foundations will be more than four feet below the finished surface of same. Particularly attention is directed to the absence of the word "datum" in connection with this four foot depth requirement. With regard to inside pantries, Sixtieth street and Wabash avenue, this building will comply with the building ordinances before it is occupied.

HENRY ERICSSON,
Commissioner of Buildings.

### REMARRIAGE DOESN'T FORFEIT DOWER.

Chicago, May 20.—[To the Friend of the People.]—The title of a residence property is in the name of a married woman. She dies intestate and leaves two children and husband. Has the husband a dower interest? If so, does it cease when he marries again?

J. H. FLOTO.

The husband has a dower in the property, and this dower is not lost by marrying again.

TRIBUNE LAW DEPARTMENT.

### OUTLAWING A JUDGMENT.

Chicago, May 22.—[To the Friend of the People.]—A judgment was executed Oct. 14, 1903. There has been nothing paid on it. On March 2, 1912, there was a notice of garnishment served, but not pushed, by the complainant, and there was nothing paid. Is that judgment and account outlawed? If not, what action can they next take?

D. J. FELLERS, 2041 Howe street.

The judgment is "outlawed" unless within seven years after the judgment was entered the proper legal steps were taken to keep the judgment in force. If any further steps are taken to collect this judgment you should consult a competent attorney as to your liability.

TRIBUNE LAW DEPARTMENT.

### PROBABLY CONTRACT BINDS.

Chicago, May 21.—[To the Friend of the People.]—Several months ago I purchased a building lot in this city and to date have paid in $30. Being an alien, I can only hold this for six years unless I become a citizen. As I have no intention of becoming a citizen, but bought this lot for the purpose of building upon it and selling it later, which would take more than six years, my original purpose is now defeated and I think I shall drop payments at this stage.

Will you kindly tell me how I stand in regard to this. There is a clause in the agreement which states that the bank which holds this as trustee can call for immediate payment of whole amount if monthly payment is overdue, or, at their option, can cancel agreement and keep amount which has been paid in. Shall I let it hang until they intimate to me or ought I to tell them of my purpose? I received notice yesterday that taxes for 1912 are payable. Must I pay those? I am two months overdue in payments now on lot.

A. SCOTT, 139 North Clark street.

You are probably bound by your contract of purchase. You should consult a competent attorney so as to avoid any unnecessary liability.

TRIBUNE LAW DEPARTMENT.

## Murray Prepares to Fight for Firearms Ordinance.

Former Ald. Carl T. Murray, author of the firearms ordinance, will try to save his original measure, amendments of which the mayor has vetoed.

Mr. Murray said yesterday that he would appear before the council judiciary committee and urge the killing of the mayor's substitute and the recommendation of his ordinance.

"The terms of my ordinance, I believe, were none too drastic to regulate the sale of firearms and I think the provisions could be enforced," he said.

The mayor declared he vetoed the Murray ordinance amendment for several reasons.

"It meant the creation of a new police bureau for proper enforcement," he said, and "because the measure made it necessary for every prospective purchaser of a weapon to obtain a permit from the chief of police. The chief had to have his men investigate the applicant and two citizens who vouched for his character. The old firearms bureau was abolished by Steward because the results were not worth while.

"Criminals who want to get firearms would have had no trouble in doing so under the measure, for they would have gone to adjoining towns or cities. Mr. Murray's idea to have all the other towns and the cities in the country pass a similar law was all right, but none has done it that I know of. The substitute ordinance I have recommended makes it necessary for every dealer to be licensed. He is made responsible for the ment to whom he sells weapons and if he sells to criminals his license is revoked."

## 'Physicians and Surgeons' to Be a Private School.

After next Tuesday the College of Physicians and Surgeons will cease to be the medical school of the University of Illinois and will become a private institution, as it was fifteen years ago when it first became affiliated with the state university.

Failure on the part of the legislature to appropriate funds sufficient for the needs of the school is given as the reason for the change.

Tuesday will be commencement day at the college and Dean William Edwad Quine will give 147 students diplomas as graduates in medicine from the University of Illinois. Next year the class will receive diplomas merely as graduates of the College of Physicians and Surgeons. Dr. Quine will continue as head of the institution and the faculty will remain intact, it is expected.

The college was leased to the state fifteen years ago in the expectation that it would be built up into a great state medical school.

"That hope proved unfounded," explained Dr. Quine yesterday. "The legislature never appropriated one cent for the development of the college and now there seems to be less prospect than there was fifteen years ago. The state's connecton with the college has been a pretense from beginning to end."

### WILL PRINT CHICAGO EDITION.

A Chicago edition of the Christian Science Monitor will be published during the Republican national convention. A temporary plant is being installed by the Monitor at 1413 Michigan avenue. This Chicago edition will be in charge of Alexander Dodds, managing editor of the Monitor, who will bring part of his editorial staff with him from Boston.

George Shaw Cook of the Christian Science committee on publication said:

"The publication of the Monitor in Chicago during the time of the convention is for the purpose of enabling convention visitors from all parts of the country to become acquainted with the paper, and is not in any sense the forerunner of a permanent Chicago edition."

## THE DAY IN CONGRESS.

### SENATE.

Met at 11 a. m. and considered routine business. Subcommitte of commerce committee made its report on investigation of sinking of steamer Titanic. Senator William Alden Smith spoke on the Titanic and results of committee's investigation. Senator Newlands introduced as amendment to metal schedule bill a compromise tariff plan to graduate reduction of tariff so as to avoid impairing any industry. Adopted conference report on liberalized homestead law bill. Passed joint resolution extending thanks of congress to Capt. Arthur H. Rostron and appropriating $1,000 for a gold medal for Titanic rescue. Senator Rayner discussing Titanic disaster, denounced present admiralty and navigation laws. Adjourned at 5:29 until noon tomorrow.

### HOUSE.

Met at 11 a. m. and resumed consideration of naval appropriation bill. Representative Heflin attacked Representative Focht and denounced Pennsylvania industrial conditions. Passed naval appropriation bill, carrying $119,000,000. Adjourned at 5:25 until noon tomorrow.

## Discuss Ways to Pay for Beautifying Cities.

BY RICHARD B. WATROUS.

[Secretary American Civic Association, Washington, D. C.]

Boston, Mass., May 28.—[Special.]—This morning's session of the city planning conference was devoted to "paying the bills for city improvements." Lawson Purdy, president of the department of taxes and assessments of New York, presided and introduced as the principal speakers Nelson P. Lewis, chief engineer of the board of estimate and [illegible]ent of New York, and James A. [illegible] street commissioner of Boston.

Plain statements were made by each of the speakers to refute the arguments sometimes made that city planning projects involve expense to a community without returns.

Mr. Nelson discussed in detail the various methods of assessing costs and damages and the application of special assessments to meet extraordinary improvements such as the widening of thoroughfares and the acquirement of park areas. He strongly indorsed the utilization of the idea of excess condemnation which has been so successful in London and which makes it possible for a city to purchase more property than is actually needed for a proposed widening of a street or park, the surplusage to be sold, after the improvements have been made, to pay in part or wholly for them.

Mr. Lewis recommended a plan of assessment that would place the burden on those immediately benefited. For a project the benefits of which were nearly general he would make the assessment nearly general, with variations, if possible, so as to grade them according to the degree of benefit actually enjoyed.

At the evening session J. R. Coolidge Jr. of Brooklyn discussed "blighted districts," with particular reference to what disposition may be made of areas that for various reasons have outgrown the purposes for which they were formerly used.

Arthur A. Shurtleff gave an elaborate description of the "public street systems of the cities and towns about Boston," and pointed out their relation to private street schemes.

The session of Wednesday morning will be a general forum, presided over by Frederic C. Howe, president of the People's institute of New York, for discussion of topics in order of preference as expressed by a vote of the members of the conference.

## Chicago Vacation Schools Will Be Opened on July 1.

Vacation schools in the public school system will open on July 1 and will close on Aug. 8. There will be twenty-one regular schools, three more than last summer. Besides these, there will be six open air schools, twice as many as last year; a school for the deaf at the Parker Practice school, the Spalding School for Crippled Children, and the Perkins Bass Manual Training school.

The location of the open air schools has not been decided. Following are the twenty-one regular vacation schools:

Agassiz, Seminary avenue and Wolfram street.

Jenner, Oak street and Milton avenue.

Burr, North Ashland and Wabansia avenues.

Clarke, South Ashland avenue and West Thirteenth street.

Dante, South Desplaines and Forquer streets.

Jackson, Sholto and Better streets.

Jungman, Nutt and West Eighteenth streets.

Marquette, South Wood and West Harrison streets.

McCormick, South Sawyer avenue and West Twenty-seventh street.

Smyth, West Thirteenth street and Blue Island avenue.

Talcott, West Ohio and North Lincoln streets.

Von Humboldt, North Rockwell and West Hirsch streets.

Washington, North Morgan street and Grand avenue.

Burnside, Ninety-first place and Langley avenue.

Graham, West Forty-fifth street and Union avenue.

Greene, West Thirty-sixth and South Paulina streets.

Hamline, Forty-eighth and Bishop streets.

Harrison, West Twenty-third place and Princeton avenue.

Holden, West Thirty-first and Loomis streets.

Raymond, South Wabash avenue and East Thirty-sixth place.

J. N. Thorp, Superior avenue and Eighty-ninth street.

# NURSES' SOCIETY TO CONVENE HERE

## Superintendents of Training Schools to Meet in Chicago for Three Days.

## SESSIONS START ON JUNE 3

### Many Addresses Pertaining to Hospitals and Kindred Subjects Will Be Made.

The eighteenth annual meeting of the American Society of the Superintendents of Training School for Nurses will be held June 3, 4, and 5 at the Auditorium hotel.

The first day's session in the morning will be devoted to reports of the officers and committees. Mary J. Hurdley of the University of Virginia hospital, Charlotteesville, Va., will read a paper on how "Training Schools Can Best Coöperate with Educational Institutions." This will be followed by talks by Bertha L. Knapp of Wesley hospital, and Helen Bloomfield of the Evanston Hospital association of Evanston, Ill.

In the afternoon there will be addresses, discussions and the reading of papers by Mary E. Gladwin of the Scranton Road hospital, Cleveland, O., and Edna L. Foley of Chicago.

**Program for Tuesday.**

At the morning session on Tuesday Miss Ida J. Giles of Philadelphia will discuss "The Principles of Scientific Management Applied to Wards and Other Departments." Frank B. Gebreth of New Jersey will talk on "Work of a Nurse From the Standpoint of a Patient."

In the afternoon "What Proportion of Nursing Service Should Be Paid For by the Hospital?" will be discussed by Miss Mary M. Riddle of Massachusetts.

"The Night Staff in a Hospital" will be the topic of Miss Anna C. Jamme of Rochester, Minn.

"The Staff Nurse in England," by Miss Gertrude Cowlin, Teachers' college, New York, will be the other paper.

**Arrangements for Wednesday.**

The program for Wednesday includes the following:

Report of special committee on public health—Miss Carolyn C. Van Blaroom.

Report of special committee on how to approach women's colleges—Miss J. C. Stimson, superintendent of nurses, Harlem hospital, New York.

Report of delegate to the National Association for the Study and Prevention of Infant Mortality—Miss Minnie H. Ahrens, superintendent Infant Welfare society, Chicago, Ill.

Report of delegate to the International Red Cross conference, Washington, D. C.—Miss Anna C. Maxwell, superintendent Training School for Nurses, Presbyterian hospital, New York.

Paper—"The Central Linen Room versus Ward Linen Room"—Miss Mary H. Paterson, superintendent Newport hospital, Newport, R. I.

An informal dinner will be given to the members of the school on Tuesday at 5 o'clock at Lincoln park refectory. A reception will be given at St. Luke's hospital on Wednesday. Friday night all officers and members will attend a musical at the Auditorium to be given by the board of directors of the Illinois Training School for Nurses.

# SAYS HE'S ARCHBALD NEMESIS

## Rail Counsel Admits Writing Meyer on Superior's Order.

## "BLACKMAIL" CALLED LIE.

### Boland Declares Statement of Saeger "Unqualifiedly False."

Washington, D. C., May 28.—John L. Saeger, counsel for the Delaware, Lackawanna and Western railway, before the house judiciary committee today admitted authorship of a letter to Interstate Commerce Commissioner Meyer which "got Judge Archbald into trouble," and said he was sorry he had written it.

In this letter Mr. Saeger said he knew on "reliable authority that the Marion Coal company of Scranton had lost its property and would not continue a suit against the railroad company pending before the commission.

It was following this letter that the United States court at Scranton rendered a judgment against the coal company in another suit.

**Superior Orders Letter Written.**

Mr. Saeger explained he had written the letter at the orders of his superior, William S. Jenney, general counsel of the railroad.

The witness said that Mr. Jenney "practically dictated" the letter. He also said he had seen two letters from Judge Archbald bearing on the coal company's affairs in Mr. Jenney's office.

Saeger displayed enmity toward William P. Boland of the Marion Coal company, declaring Boland's suit against the Lackawanna was "blackmail." Chairman Clayton endeavored to pin him down to a legal definition of blackmail, and the witness replied by describing what he thought had been Boland's "harassing and annoying conduct toward the railroad."

**Calls Saeger Statement False.**

Mr. Boland asked to be heard on this point.

"I want to say that the statement of Mr. Saeger that there was conspiracy and blackmail on my part is absolutely and unqualifiedly false," Boland declared.

"You will have an opportunity to refute it later," said Chairman Clayton.

"Yes, but I want to say it while he is here—it will give me more satisfaction," said Mr. Boland.

Testimony of William M. Watson of Scranton was terminated at noon because of the illness of the witness.

# TELLS OF SUGAR PLANT SALE.

### Banker Campion Says Havemeyer Paid $750,000 for Half Interest in Colorado Concern.

New York, May 28.—John F. Campion, a banker of Denver, Colo., continued today to tell the history of the Great Western Sugar company of Colorado from the time it passed into the control of the Great Western Sugar company of New Jersey. He was a witness in the suit instituted by the government to cause the dissolution of the so-called sugar trust.

A half interest in the company, whose capitalization was $1,000,000, was sold to Mr. Havemeyer for $750,000 according to Mr. Campion.

# EXPERT AIR PILOT INJURED IN FALL

## Paul Studensky Fails Here in Effort to Master Three Stability Controls.

## MAIL MONOPLANE WRECK.

### Fledgling Aviators Try at Cicero Field for International Licenses.

Paul Studensky, chief pilot for the National Aeroplane company, fell fifty feet with his Bleriot monoplane yesterday at the Cicero flying field of the Aero Club of Illinois. One of his ribs was broken and he was injured internally. He will recover.

Later in the day DeLloyd Thompson, a student of Max Lillie, took the school Wright biplane up 300 feet for an international pilot license, and fulfilled two of the three tests, including the dangerous right hand turns in which Studensky was caught and injured. Thompson will finish his tests today, weather permitting, and Otto W. Brodie, the pioneer Chicago flier, will take up his Farman biplane, the only one of its kind now flown in America, for the same license tests.

**Mail Plane a Wreck.**

The accident to Studensky happened at 3 o'clock. The aviator's versatility led him into the trouble, according to aero club officials.

Studensky's aeroplane was the seventy horsepower Gnome engined Bleriot monoplane—the "Dragon Fly." With it Earle Ovington won most of the monoplane speed events at the international aviation meet in Grant park last year.

Ovington took the machine east and used it in the government mail service for weeks. The National company brought it to Chicago for the use of Studensky. It is almost a total wreck. hTe engine and tanks remain intact. Both wings were broken to bits, the rear elevator was doubled over when it whipped to the ground, but the long body, also remaining intact, saved the aviator a life by holding him back from the splintered planes.

**Tries Difficult Task.**

Studensky is said to be the only pilot in America who has ventured to master more than two systems of controlling an aeroplane in the air. He has used three. He procured his pilot license from the Aero Club of France on a Bleriot monoplane. Then he tried the Curtiss biplane. They have entirely different methods of stabilizing the machine.

Yesterday was the first time since he obtained his license a year ago that the little French flier had sat behind the Bleriot cloche. A heavy wind was blowing and it is evident he became confused.

**Train Kills Unidentified Man.**

An unidentified man, believed to have been a Russian, was killed early yesterday when run over by a train of empty passenger cars on the Chicago, Milwaukee and St. Paul railroad near Washington street. His body was cut into six parts. In a pocket of the victim's coat was an envelope bearing the name "Raicho G. Busett." It was postmarked Bridger, S. D.

# PLAN POLICE SYSTEM CHANGES

## Council Subcommittee Studying Investigators' Report.

## OPENING MEETING TODAY.

### At Later Hearing Civil Service Commissioners Will Talk.

Police reorganization plans soon will be made by the council committee on schools, fire, and police. A subcommittee, headed by Ald. Richert, is engaged in studying recommendations made by the city civil service commission following the police investigation of last fall and winter.

Ald. Geiger, head of the police committee, announced yesterday he expected every subcommittee report before the council adjourns for the summer, and every effort will be made to get the new police organization work started before the vacation recess.

**First Meeting Today.**

It is planned to have a subcommittee meeting today, and a later hearing at which members of the civil service commission will discuss their recommendations and the reasons upon which they base their opinions for necessary changes in police administration.

"If possible, I would like to have the subcommittee's report in at next week's committee meeting," Ald. Geiger said. "There should be as little delay as possible in putting into practice any needed reforms in the department."

**Divorce for Detective Bureau.**

One of the chief recommendations made by the commission report is the divorcing of the detective bureau from the regular police and making of it a real secret service or investigating center. The report also suggests a staff of assistants for the chief of police, each to head a distinct division of the police department. A thorough system of records for each station and headquarters is asked and another arm of the department which shall have for its work the investigation and regulation of vice.

Mayor Harrison believes many of the recommendations are well worth studying and he has been asked to advise with the police committee on the reorganization plans.

**Fix Date for Farmers' Meeting.**

Sterling, Ill., May 28.—[Special.]—The executive committee of the State Farmers' institute met today and decided to hold the next state institute at Sterling, commencing on Feb. 20, 1913.

Giant spikes of bloom make grand flower beds

For Decoration Day

Geraniums
Salvia, Phlox
Pansies, Verbenas
Petunias, Begonias

Vaughan's Randolph St. Near State.



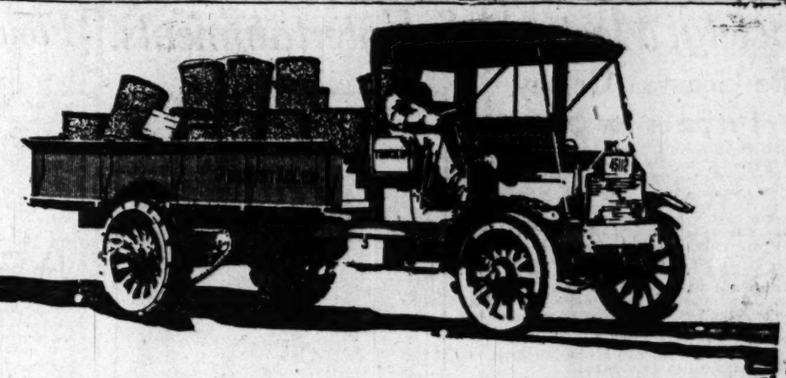

PEERLESS TRUCKS

Increase the Radius of Operation

THIS 5-ton Peerless Truck has served J. L. & H. Stadler in Cleveland during an extremely severe winter without a single hour's tie-up for repairs. It replaced eight horses.

Two more Peerless Trucks have since been purchased. Their daily trips average forty miles. An entirely new territory, beyond the radius-limit of horse teams, has been added through their use.

The Peerless Motor Car Co. of Illinois
2500 Michigan Avenue
Chicago



KNIGHT Columbia MOTOR

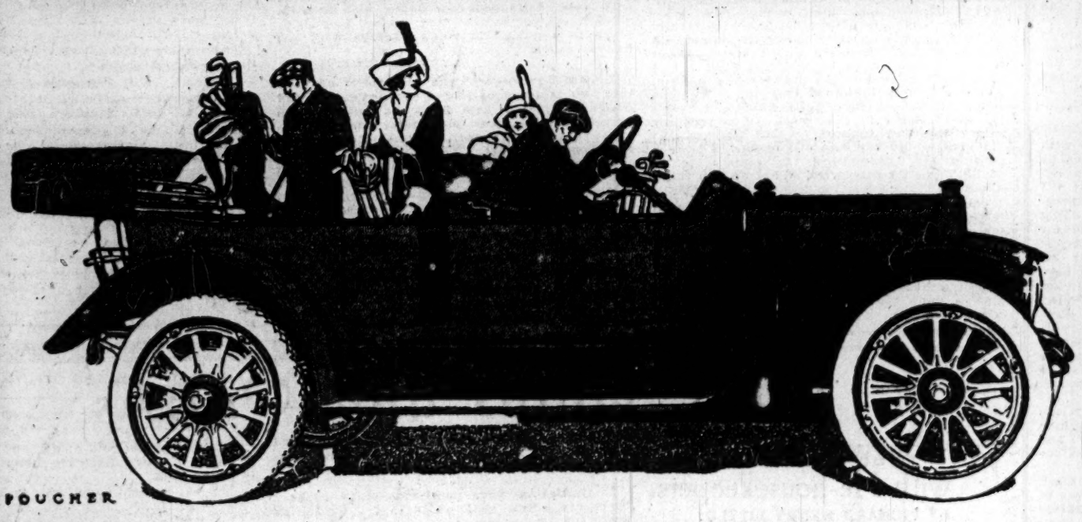

POUCHER

EVERYBODY IS SEEKING IT NOW

EIGHT years ago the Knight motor went begging in America.

When Daimler took it up in England it performed so wonderfully in tests that there was a general demand for license privileges.

Licenses to use it were granted to the leading manufacturer in the several foreign countries.

Only four manufacturers are privileged to use it in the United States.

Other designers are eagerly seeking a means of doing what the Knight motor does. Engineers declare that ultimately every motor must have positively-driven valves which cannot fail to move when it comes their turn to move.

It is this quality in the Knight motor which enables it to produce more power out of a given cylinder volume than a poppet-valve motor can produce.

It is this quality which makes the motor more flexible and more durable.

It is this quality which enables it to still work silently after years of use.

Before the Columbia Knight was offered to the public Charles Y. Knight himself approved every detail of its design.

UNITED MOTOR CHICAGO COMPANY
18th Street and Michigan Ave., Chicago, Ill.



E-M-F 30 Studebaker FLANDERS 20

Your Dollar Buys More

When you buy a Studebaker-E-M-F "30" or Studebaker-Flanders "20" automobile you get more for your money, dollar for dollar, than in any other car built.

There may be other good cars—but what is their price? That's the rub. What a car is really worth, not what it costs, should be your standard.

The Studebaker Corporation has the largest and best automobile factories in the world. We could build and sell any competing car today for less money than its present price. In your Studebaker-E-M-F "30" or Flanders "20" you get full value, because the biggest factories and the best brains in the industry build these cars.

Studebaker-E-M-F "30," standard equipped, f. o. b. Detroit $1100. Equipped as above with Top, Windshield, Prest-O-Lite Tank and Speedometer, f. o. b. Detroit $1190.

*Our new Art Catalogue will interest you. Send for it.*

The Studebaker Corporation
Detroit, Michigan

Chicago Branch
21st St. and Michigan Ave. Telephone Calumet 4785



DON'T FEAR SUNBURN

CUTICURA SOAP

And Cuticura Ointment will care for your skin. No other emollients do so much to clear the skin of sunburn, heat rashes, redness and roughness, and do it so quickly and economically.

Cuticura Soap and Ointment sold throughout the world. Liberal sample of each mailed free, with 32-p. book. Address "Cuticura," Dept. 3R, Boston. Tender-faced men shave in comfort with Cuticura Soap Shaving Stick. Liberal sample free.



STEAMSHIP LINES.

Ocean Navigation.

THE OLD RELIABLE
CUNARD LINE.
Established 1840.
LUSITANIA—MAURETANIA.
790 feet long. 32,000 tons. 70,000 h. p.
FASTEST STEAMSHIPS IN THE WORLD.
Elevators, Grillrooms, Veranda Cafes, Gymnasium. Daily Papers and Band.
A LA CARTE SERVICE without extra charge.
The new [1911-'12] Palatial Cunarders.
FRANCONIA AND LACONIA.
625 feet long. 18,150 tons.
Largest, Finest, Fastest Steamers to Boston.
THE MAMMOTH FAST MAIL LINER.
CAMPANIA—Twin Sc., 620 ft. long, 30,000 h. p.
One of the fastest on New York-Liverpool route.
THE GIGANTIC NEW LEVIATHANS.
[These Wonderful Floating Hotels.]
CARMANIA, TRIPLE SCREW TURBINE.
Largest Triple Screw Turbine Steamship in the World, and Her Sister Ship.
CARONIA, Twin Screw—Both 20,000 tons and TWO OF THE LARGEST IN THE WORLD.
IVERNIA, SAXONIA, Tw. Sc., 600 ft., 14,120 tons.
Noted for their extreme steadiness at sea.
†ASCANIA [new]—AUSONIA.
‡Newest steamer in Canadian trade.

| | | | | |
|---|---|---|---|---|
| AQUITANIA—ANDANIA—ALAUNIA [building]. | | | | |
| NEW YORK—FISHGUARD—LIVERPOOL. | | | | |
| Mauretania | June 11 | July 2 | July 23 | Aug. 20 |
| Lusitania | June 18 | July 9 | Aug. 6 | Aug. 27 |
| N. Y.—QUEENSTOWN—FISHG'D—LIVERPOOL. | | | | |
| Caronia | June 1 | June 29 | July 31 | Aug. 24 |
| Campania | June 5 | June 26 | July 16 | Aug. 13 |
| Carmania | June 15 | July 13 | Aug. 10 | Sept. 7 |
| BOSTON—QTOWN.—FISHG'D—LIVERPOOL. | | | | |
| Franconia | June 11 | July 9 | Aug. 6 | Sept. 3 |
| Laconia | June 25 | July 23 | Aug. 20 | Sept. 17 |

NEW CANADIAN SERVICE.
Via the Picturesque St. Lawrence.
ALL MODERN TWIN SCREW STEAMERS.
Fitted with Wireless and Submarine Signals.
MONTREAL—QUEBEC—LONDON.
[See London, the World's Largest City.]
SUPERIOR ONE CLASS [II]. CABIN SERVICE.
Third Class Reservations. Closed Rooms.

| | | | | |
|---|---|---|---|---|
| Ausonia | June 1 | July 6 | Aug. 27 | Sept. 28 |
| Ultonia | | July 20 | Aug. 31 | Oct. 12 |
| Ascania | June 22 | Aug. 3 | Sept. 14 | Oct. 26 |

CUNARD HUNGARIAN-AMERICAN SERVICE.
NEW YORK TO FIUME VIA
GIBRALTAR, GENOA, NAPLES, TRIESTE.
Modern Twin Screw Steamers.

| | | | |
|---|---|---|---|
| Carpathia | June 4 | July 19 | Sept. 5 |
| Saxonia | June 12 | Aug. 1 | Sept. 19 |
| Pannonia | June 20 | Aug. 5 | Nov. 16 |
| Bosnia | July 3 | Aug. 22 | Oct. 17 |

Travelers' checks good all over the world.
SEND FOR BOOKLET.
"A NEW WAY TO THE OLD WORLD."
THE CUNARD STEAMSHIP CO., LTD.
Dearborn and Randolph-sts. Phone Central 2051.

SCANDINAVIA
Direct Via
SCANDINAVIAN AMERICAN LINE.

| | | | |
|---|---|---|---|
| Hellig Olav | June 6 | C. F. Tietgen | June 27 |
| Oscar II | June 20 | United States | July 2 |

New Steamship of 12,000 tons Building.
First class, $77.80 up. Second class, $42.50.
A. E. JOHNSON & CO., General Agents,
155 W. Kinzie-st. Tel. Main 621; Autom. 81-996.

HOLLAND-AMERICA LINE—
PARIS—LONDON—ROTTERDAM.
Twin screw steamers sailing Tuesday, 10 a. m.

| | | | |
|---|---|---|---|
| *Potsdam | June 4 | †Noordam | June 18 |
| ‡New Amsterd'm | June 11 | *Ryndam | June 25 |

*Via Boulogne S. M. †Plymouth and Boulogne.
143 N. Dearborn-st., Chicago. Central 3340.

STEAMSHIP LINES.

Ocean Navigation.

AMERICAN LINE.
PLYMOUTH—CHERBOURG—SOUTHAMPTON.

| | | | |
|---|---|---|---|
| St. Paul | June 1 | St. Louis | June 15 |
| Philadelphia | June 8 | New York | June 22 |

PHILADELPHIA—QUEENSTOWN—LIVERPOOL.
POOL—One class Cabin Service [II.].

| | | | |
|---|---|---|---|
| Haverford | June 8 | Merion | June 22 |

ATLANTIC TRANSPORT LINE.
NEW YORK-LONDON DIRECT.

| | | | |
|---|---|---|---|
| Minnetonka | June 1 | Minnewaska | June 15 |
| Minneapolis | June 8 | Minnehaha | June 22 |

RED STAR LINE.
LONDON, PARIS [VIA DOVER], ANTWERP.

| | | | |
|---|---|---|---|
| Zeeland | June 1 | Lapland | June 15 |
| Vaderland | June 8 | Kroonland | June 22 |

OLYMPIC.
WHITE STAR LINE.
PLYMOUTH—CHERBOURG — SOUTHAMPTON.
New, 45,324 tons.
Sails from New York—June 15, July 6, July 27, Aug. 17.

| | | | |
|---|---|---|---|
| Majestic | June 1 | Olympic [new] | June 15 |
| Oceanic | June 8 | Majestic | June 22 |

NEW YORK—QUEENSTOWN—LIVERPOOL.

| | | | |
|---|---|---|---|
| Baltic | June 6 | Celtic | June 20 |
| Cedric | June 13 | Adriatic | June 27 |

BOSTON—QUEENSTOWN—LIVERPOOL.

| | | | |
|---|---|---|---|
| Arabic | June 4 | Cymric [2d class] | June 18 |

FROM BOSTON TO MEDITERRANEAN.

| | | | |
|---|---|---|---|
| Canopic | June 8 | Cretic | June 29 |

WHITE STAR LINE.
CANADIAN SERVICE.
Largest Steamers from Canada.
From Montreal via Quebec to Liverpool.

| | | | |
|---|---|---|---|
| *CANADA | June | June 29 | July 27 |
| MEGANTIC | June 8 | July 6 | Aug. 3 |
| *TEUTONIC | June 15 | July 13 | Aug. 10 |
| LAURENTIC | June 22 | July 20 | Aug. 17 |

*Only one class of Cabin [II.] Passengers.
F. C. BROWN, Western Passenger Agent.
N. W. Cor. Washington and La Salle-sts.
Phone Franklin 2582.

FRENCH LINE—
COMPAGNIE GENERALE TRANSATLANTIQUE. NEW YORK TO HAVRE-PARIS.
"THE SIX DAY ROUTE."
Naval officers, submarine and wireless telegraph system.

| | | | |
|---|---|---|---|
| France | May 30 | La Lorraine | June 13 |
| La Provence | June 6 | France | June 20 |

One class [II.] cabin steamers, sailing Saturdays; $45.00 and up.
Most southerly route taken. Life saving devices carried in excess of number of passengers on board.
M. W. KOZMINSKI, G. W. A., 139 N. Dearborn-st.

ANCHOR LINE—NEW YORK—
GLASGOW—LONDONDERRY—LIVERPOOL.

| | | | |
|---|---|---|---|
| Caledonia | June 1 | June 29 | July 27 |
| Columbia | June 8 | July 6 | Aug. 3 |
| California | June 15 | July 13 | Aug. 10 |
| Cameronia | June 22 | July 20 | Aug. 17 |

Sept. 14
Saloon, $70 and $75; Second Cabin, $50; Steerage, $32.50.
NEW YORK TO NAPLES DIRECT.
Steamers fortnightly; cabin, $60; 2d class, $33.
138 N. LA SALLE-ST. PHONE FRANKLIN 1472.

CLARK'S ORIENT CRUISE
by new Cunarder "Laconia," Feb. 15, $400 up for 70 days, including shore excursions.
Europe, Round World, and So. America Tours.
T. D. O'LEARY, 58 W. Adams-st., Chicago.
FRANK C. CLARK, Times Building, New York.

NORTH GERMAN LLOYD.
LONDON—PARIS—BREMEN.
H. Clausenius & Co., Gen'l Western Agents,
107 North Dearborn-st., Chicago.

STEAMSHIP LINES.

Ocean Navigation.

CANADIAN PACIFIC—
"EMPRESSES OF THE ATLANTIC,"
AND OTHER STEAMSHIPS.
MONTREAL, QUEBEC AND LIVERPOOL
BY WAY OF THE
SCENIC ROUTE TO EUROPE.
1,000 MILES ON THE ST. LAWRENCE RIVER.
LESS THAN 4 DAYS AT SEA.

Captains and officers are all royal naval reserve men, whose reputation as navigators is A1 at Lloyd's. Life boat capacity equal to entire complement of passengers and crew. Wireless and submarine signal systems on all steamers.
Safety and comfort our slogan.
Shortest passage is from Canadian ports.
18 knot steamers—6 day passages.
Try the Empresses and be convinced.
First cabin, May 17, 31, June 14, 28, $92.50 and up
Second cabin, May 17, 31, June 14, 28, $53.75 and up
One class cabin [2d class]..... 50.00 and up
Third class, lowest rates on request to all points.
H. M. MacCALLUM, General Agent,
224 S. Clark-st., Chicago.
Phone Wabash 413. Automatic 82-512.

BERMUDA—SAILINGS EVERY 10 DAYS; LOWEST RATES. Bermuda tickets good for return by Quebec S. S. Co. The Royal Mail Steam Packet Co. SANDERSON & SON, 15 S. La Salle-st. Any local steamship agent.

HAMBURG-AMERICAN LINE—
—LONDON, PARIS AND HAMBURG—
150 W. Randolph-st., Chicago.

COOK'S TOURS TO EUROPE—
All expenses included. Booklet.
THOS. COOK & SON, 116 E. Jackson-blvd.

EUROPE—LOWEST CABIN AND THIRD CLASS rates via Donaldson Line 209 Tacoma Bldg.

Lake Navigation.

NORTHERN MICHIGAN TRANSPORTATION CO.—Steamers leave Tuesdays and Saturdays 8 p. m. for Mackinac Island and intermediate ports; Thursdays 8 p. m. for Harbor Springs and intermediate ports. Summer schedule, with special weekly cruises, in effect June 28. First sailing, S. S. MANITOU, 2 p. m., June 28. Ticket offices, 407 Rush-st. and 138 S. Clark-st. Dock north end Rush-st. Bridge. Phone Randolph 60.

GRAHAM & MORTON LINE—GRAND RAPIDS, Holland, or Saugatuck, 8 p. m. daily.
DECORATION DAY IN MICHIGAN.
$1.00 Round Trip St. Joe and Benton Harbor.
Leave 10 a. m. Return 10 p. m.
Docks foot Wabash-av. Central 2102.

SOUTH HAVEN STEAMERS—DAILY AT 9 A. M. except Sat. and Sun.; Saturday, 10:30 p. m. Phone Franklin 814. Auto. 82518. Docks, north end Clark-st bridge.



ADVERTISE
—IN—
THE TRIBUNE

# Society, Meetings & Entertainments.

## Lake Geneva's Colony Prepares for Summer.

THE summer colony at Lake Geneva is beginning to make itself active. Many of the Chicagoans with summer homes on the Wisconsin lake will close their city residences in the next few weeks and move northward. One of the first is Mrs. Kellogg Fairbank, who will close her house on State street today and will go to Lake Geneva. She already has planned two house parties. One of them will be from June 8 to 10, and the other will follow a week later.

Mrs. J. L. Cochran has taken the same house at Lake Geneva which was occupied by Mrs. Morrill Dunn last summer.

Mrs. Marshall Field will give a luncheon today. On Saturday she will give a luncheon, to be followed by a theater party.

Mr. and Mrs. Richard Fox are settled in one of the cottages at the Onwentsia club.

Mr. and Mrs. Harold Wrenn are in town for two or three weeks, and are occupying their residence on Burton place. Miss Ethel Wrenn will sail for Europe the latter part of the week and will meet her sister, Mrs. Norcross, in Paris.

Mrs. Howard Martin has taken a house in Winnetka for the summer. Mr. and Mrs. J. H. McRoberts also have taken a Winnetka residence.

Mrs. F. S. Eames and Mrs. E. S. Worthington will leave Chicago for the east about June 10.

Invitations have been issued for the marriage of Miss Grace Reddy, daughter of Mrs. James M. Reddy, to Dr. Edward Francis Garraghan, on Saturday morning, June 1. The wedding will take place at Holy Angels church.

The marriage of Miss Rose Levi, daughter of Mr. and Mrs. David Levi, 3810 Grand boulevard, to Lawrence H. Loeb, son of Mrs. Henry Loeb, of Attica, Ind., will take place on Monday, June 3, at the residence of the bride's parents.

Invitations are out for the wedding of Miss Sophie Gertrude Meyer, daughter of Mrs. Augusta Meyer, 736 East Forty-sixth street, to Albert J. Loeb of Anderson, Ind. The marriage will take place at the Lexington hotel on the evening of June 10.

Mrs. Thomas Orton, with her two daughters, Alice and Ruth, will leave today for New York, and will sail for England on Saturday for a trip of three months.

Mrs. Alfred R. Urion, 839 East Fortieth street, has gone east to chaperon the Phi Delta Theta house party during the junior prom at Dartmouth college, where her son, Henry Urion, is a senior. Before the graduating exercises she will be joined by Mr. Urion. They will spend the month of July at St. John's, New Brunswick.

Mr. and Mrs. Owen O'Malley, 5201 Calumet avenue, accompanied by Mr. and Mrs. Louis E. Gosselin, leave this week to motor through the east. They will be gone the month of June.

The graduation exercises of the National Kindergarten college will take place tomorrow afternoon at 3 o'clock. The commencement address will be given by Miss Elizabeth Harrison, president of the college. The annual musicale given by the freshman class took place yesterday.

Mrs. Elwin A. Roser, 836 Leland avenue, entertained yesterday with a musicale.

Mr. and Mrs. Elmer R. Murphy, who have been motoring through Italy, have arrived at Chamouix, Switzerland.

Miss Lillian Beatrice Bomash will be guest of honor this afternoon at a luncheon given by Mrs. Joe Magidsohn and Miss Irene R. Smith, followed by a theater party at the Garrick theater. Miss Smith will be one of Miss Bomash's bridemaids, whose marriage to Jack L. Salzman takes place June 9.

Dr. and Mrs. Frank Lydston will entertain a box party at the benefit concert to be given by the Business Woman's Educational league on Tuesday evening, June 4, at Orchestra hall. Other box holders are Mr. and Mrs. Harold F. McCormick, Mr. and Mrs. J. Ogden Armour, Mr. and Mrs. Alfred Hurtell, Mr. and Mrs. S. Reese Hatchitt, Mr. and Mrs. I. Miller Hamilton, Mr. and Mrs. Joseph Fish, Mr. and Mrs. John Borden, Mr. and Mrs. James B. Forgan, Mr. and Mrs. H. M. Byllesby, Mr. and Mrs. Claude Seymour, Mr. and Mrs. George C. Hixon, Mr. and Mrs. Charles G. Dawes and Mrs. Emmons Blaine. The proceeds will be used to furnish rest rooms for employed girls and women.

Beta chapter of Phi Kappa Gamma fraternity will give a May dancing party at the Woodlawn club next Friday evening. The patronesses will be Mrs. E. H. Ufer, Mrs. G. H. McVicker, Mrs. C. J. Kraft, Mrs. G. B. Waage, Mrs. A. Green and Mrs. P. B. Kerrigan.

A large number of Chicago young women will sail from New York for Europe today. Among them are Miss Mary Stratton, Miss Lurella Krentler, Miss E. L. Walker, Miss A. J. Walker, Miss Zanoni Travers, Miss Anna B. Held, Miss Todd King, and Miss Mary King van Pelt.

The Delta chapter of Beta Gamma Upsilon sorority will give an informal dinner and dancing party at Hotel Windemere tomorrow evening.

The Delta Beta Delta sorority will hold its second informal dancing party tonight at the Douglas park refectory.

The board of directors of the Ogontz day nursery held the opening exercises yesterday afternoon for the new home of the nursery at 16 Allport street.

The ways and means committee of the North End club will give a series of summer bridge parties at the silver tea room on alternate Monday afternoons during the entire summer, beginning Monday, June 3. The parties will be given under the management of Mrs. George W. Davis, chairman of the committee, and will be attended by members and friends of the club. Mrs. James S. Templeton and Mrs. Francis Vorley-Wright will be hostesses for the first party.

* *

### Armour Alumni Are Hosts.

Harold F. McCormick, Blon J. Arnold, and 250 students of Armour Institute of Technology were guests of the alumni association of the school in the Hotel Sherman last night.

Dr. Frank W. Gunsaulus spoke of the work of the institution, and L. A. Hawkins, head of the research laboratory of the General Electric company of Schenectady, N. Y., spoke of industrial research work.

Hugh L. Cooper, vice president of the Mississippi River Power company of Keokuk, Ia., gave an illustrated lecture on the Keokuk dam, nearing completion across the Mississippi.

* *

### Knights Templar Plan Denver Trip.

The Knights Templar of Chicago who will attend the triennial conclave in Denver in August, 1913, already have secured hotel accommodations and promises from all roads running from Chicago to Denver for special trains and rates. It is expected about 3,000 knights will go from Chicago.

MOFFETT PHOTO.

MISS VERONA FAE PRATT

One of the early June weddings will be that of Miss Verona Fae Pratt, daughter of Mr. and Mrs. E. W. Pratt of Oak Park, to Robert Bernard Barton, which will take place on June 8. The two maids of honor will be Miss Abby Higgins and Miss Agnes Bassett. The parents of the bride will entertain the entire wedding party the week preceding the wedding.

### First Cavalry, I. N. G., Has Band.

The First cavalry, I. N. G., Col. Milton J. Foreman, commanding, has added another feature to the regiment in organizing a mounted band. It will make its initial public appearance with the regiment in the Memorial day parade. The band is forty-four strong, and will be mounted on white and gray horses.

Col. Foreman kept the organization of his mounted regimental band a close secret until he was convinced that the project would be successful. It is the only mounted National guard band in the United States. It will accompany the First cavalry on the annual practice march in July.

* *

### Named to Head Mothers' Committees.

The state board of the Illinois Congress of Mothers organized yesterday for the coming year by the appointment of committees and the installation of Mrs. L. G. Doty, the new state president.

The following chairwomen of committees were named: Marriage sanctity, Mrs. Ellen Henrotin; child labor, Mrs. W. F. Hefferan; juvenile court, Mrs. W. B. Owens; publicity, Mrs. E. A. Hall; kindergartens, Mrs. Mary B. Page; extension, Mrs. Orville T. Bright; legislation, Mrs. W. H. Duhlig; good roads, Miss R. Carney; home economics, Mrs. M. V. Merwyn.

The state congress for 1913 will convene at Jacksonville in May.

* *

### Prepare for "Midsummer Day."

Swedish residents of Chicago are making preparations for the second annual celebration of "Midsummer day," on June 22. The event, which is one of the feature holidays in the old country, will be celebrated this year at the First Swedish Methodist Episcopal church, Oak and Orleans streets. Every effort will be made to have the affair a duplicate of the celebrations that will be taking place all over Sweden on that day. Folk songs and dances, decorations of flowers and bunting and special entertaining features have been arranged.

* *

### Benefit Tonight for Tent Colony.

The young women at the Oak Forest tent colony have organized a club for the purpose of furnishing healthful entertainment to the patients of the tuberculosis hospital and tent colony. Their first effort along this line will be a playette this evening in the recreation room of the hospital. It is a farce entitled "Suffragettes," arranged by Miss Marcella Brady. Refreshments will be served after the play.

* *

### Hear Talk on "Bank Reform."

Prof. William A. Scott, L. L. D., of the University of Wisconsin, will speak before the Men's league this evening in the City club building, 315 Plymouth court. The subject will be "Banking Reform." George Dupont Hansen, pianist, will be the soloist. This is the last regular meeting of the season, and it is desired that every member attend.

* *

### City Attorney's Aids Plan Picnic.

Employés of the city attorney's office will hold their annual picnic at Glenwood park next Saturday. Among the many attractions will be a baseball game between the lawyers and the investigators, a fat man's race, a fat woman's race, and a three legged race.

* *

### Glencoe Suffragets Organize.

A large suffrage society was organized last evening at Glencoe. Women, aided by a number of men residents, have pledged themselves for active work next year. Mrs. Catharine Waugh McCulloch spoke.

* *

### Play Whist for Charity.

Two hundred members of Willing Workers' society played plain and bridge whist for charity in the parlors of the Auditorium hotel yesterday afternoon under the management of the entertainment committee of the organization.

# Flowers & Gardening

"The Tribune" presents herewith the twenty-sixth article of a series on flowers (indoor and outdoor) and flower and vegetable gardening. The writer is Eben E. Rexford, whose two books on horticulture and whose work as floricultural editor of the Ladies' Home Journal have acquainted Americans with his expert knowledge of the subject. "The Tribune" aims to print Mr. Rexford's articles twice a week, on Wednesdays and Saturdays.

## Seasonable Garden Work.

BY EBEN E. REXFORD.

AS soon as plants get a start in the garden weeding must begin, for if one neglects this and the weeds are allowed to get the upper hand—as they will in a surprisingly short time if attention is not given them—the tender seedlings of vegetable plants will receive a check from which they will not soon recover. And anything that will result in a check must be religiously avoided if a high degree of success would be obtained. This is as true of vegetable plants as of flowers. Both must receive the same treatment with regard to weeds.

It will not be a hard matter to keep weeds down if one begins early in the season and gives frequent attention to the work. The use of the weeding hook, of which mention has been made in this series, simplifies matters greatly and expedites the work and gives excellent results.

There may be transplanting to do. Choose a cloudy day for this if possible, or do the work after sundown. Shade the plants for two or three days, until they become established in their new quarters.

In transplanting aim to lift the seedlings in such a manner as to disturb their roots as slightly as possible. I have seen some persons loosen the earth in which they were growing and then pull up each plant, thus exposing all its roots. Do not do this. Use a small trowel and lift the young plant with earth adhering to its roots, and aim to set out each one without shaking off this earth. If this is done the transplanted seedlings will receive no check—indeed, they will not be likely to even wilt—especially if they are watered as soon as put into the ground.

Many plants will require thinning. Before pulling up surplus seedlings inform yourself by consulting the catalogues of the seedsmen as to the size to which the plant to which you propose to give attention is likely to grow, and leave a space between sufficient to afford ample room for full development. In setting out plants keep this advice in mind. Crowding must be avoided.

If your plants are in rows far enough apart to admit of the use of the garden cultivator, by all means make use of this very practical garden tool. With it you can uproot weeds, stir the soil to any desirable depth, and do away to a great extent with the hoe.

If you prefer the hoe let me urge you to get one with a V shaped blade. By using the point one can work close to plants without running any risk of injuring them, which is something that cannot always be done when the ordinary wide bladed hoe is used. The V shaped tool has notches along the wide part of its blade, which should be kept sharp, after the fashion of a saw that is expected to do good work, and with this portion of the tool very rapid execution can be made among weeds. This kind of hoe has its handle in the middle, thus making it an easy matter to reverse it at any time. Try it for a season and you will never go back to the old style hoe, I am quite sure.

There is a tool called the "push hoe" that will be found very satisfactory in garden work. This has a sharp blade, and by pushing the hoe instead of drawing it toward you, as is done with the ordinary hoe, one can go over the ground and shave off the weeds close to the surface; or by holding the handle at another angle the blade can be made to cut into the soil and cut off the plants against which you wage war below the junction of root and top. This tool will be found especially useful about the paths, where it is not desirable to loosen the soil, but simply to clear the surface.

If any seed fails to germinate, procure fresh seed and sow at once, or fill the vacant spaces with plants which you had not originally intended to grow there. Make use of every bit of garden.

Do not neglect to provide dahlias with proper support at an early stage of growth.

See that proper support is given the sweet peas before their vines have made much growth. If you neglect to do this at the proper time you will find it a difficult matter to make them "take hold" of whatever support is provided. The support should be there before the plants are in shape to make use of it.

# Warns Principals to Live Up to City School System.

"THE board of education has dealt fairly with the principals. It is up to the principals, individually and collectively, to deal fairly with the board of education. The principal who cannot or will not render efficient service after a definite warning and a reasonable time for improvement only entitled to a legal trial and swift demotion or discharge."

The above "survival of the fittest" notice is served on all public school principals in the recent issue of the Chicago Principals' Club Reporter. It follows close on the publicity given the new policy of the board of education to weed out inefficient principals and teachers, including superannuates.

The leading editorial of the paper opens with an acknowledgment of the benefits enjoyed by principals of the lower group through the adjustment of the salary schedule so that the yearly increment is uniform. Grateful appreciation is expressed to Superintendent Ella Flagg Young and the board of education for this adjustment. Then the editorial continues:

"This action ought to be followed by increased efficiency on the part of the principals. The board of education is paying adequately for the best service that each person can render, and it ought to be a matter of concern to each principal to give such service and to have it given not only as a matter of common honesty but also because the present schedule can be maintained only in this way. While it may be true that the public is sometimes lax in seeing that value received is obtained for money expended by public bodies, it is also true that the people are closer to the public schools than to any other department of public service and will not long support those whom they believe to be inefficient.

"While probably all the principals are much concerned with the instruction and discipline of their respective schools, it is to be regretted that some are not sufficiently interested in other aspects of their official duties. As a former distinguished superintendent pointed out, a principal is also responsible for the efficient business administration of the school, for its effective articulation with the rest of the system, and for the reciprocal relations which it sustains with the community in which it is placed.

"When it takes fifteen days to procure a reply from three-fourths of the principals to a bulletin issued from the superintendent's office peremptorily calling for an immediate answer; and when at the end of thirty days and after follow-up letters to the delinquents some are still to be heard from; and when this happens not once in a while but practically every time such a request is made, it is not too much to say that some principals are not coöperating as they should in the work of the system.

"Some time ago the board of education sold a text book through the schools. Twelve months after the final remittances were due the transaction was still unfinished because some principals had not kept accurate records of their own and disputed those kept by the business officials. If a principal cannot sell a few books and remit accurately for them, is he an efficient administrator?"

* *

### Pupils Present Act from "Carmen."

Pupils of Herman Devries took part in a concert yesterday afternoon in the Studebaker theater. A feature of the program was the presentation of the second act of "Carmen." The title rôle was taken by Miss Helen Devlin. Soloists on the program included Miss George Slining, Miss Gerda Henius, Miss Stella Neuberger, and Miss Ruth Beck.

* *

### Law Students Banquet Tonight.

The class of 1914 of the Chicago-Kent College of Law will hold its annual banquet at the Boston Oyster house tonight.

The class, numbering 100, is the largest in the history of the college.

# Marion Harland's Helping Hand.

## Our Mid-Week Helping Hand.

BY MARION HARLAND.

### Offers of Magazines.

"I read often in the Helping Hand Corner that shut-ins want magazines. I have lots and lots of magazines, newspapers, etc., I would gladly give to any one that will pay postage on them. Magazines cost 4 cents, newspapers 1 cent. I have blank postcards with pretty pictures on them that I will give to any one who will pay the postage on them, about 10 cents for fifty. REBECCA L."

"I have noticed requests in your Corner for quilt pieces. I have worsted and calico pieces. I will gladly give to any one of your shut-ins if you will send the address to me. I also have a number of magazines that boys would like to read. Also other reading matter. I will send to any boy wishing them. If you should have requests for what I have mentioned, please send me the addresses of applicants. ANOTHER COUNTRY READER."

* *

### Address of "A. E. L" Wanted.

"I have a small printing outfit (not a printing press), the type to be set in a hand stamp. If 'A. E. L.' would like it, I should be glad to send it to him, if you will kindly send me his address. ADELINE W."

There is a blunder somewhere in the crippled boy's address. It should be rectified before we undertake to put you into communication with him. Will he at once write it out plainly and fully and send it to us? It would be well to have it typewritten if this is practicable. Not one person in ten writes his own name so legibly that a stranger can decipher it at a glance.

* *

### Patchwork Pieces Wanted.

"I shall esteem it a great favor if I might be allowed to have the use of the automasseur belt so kindly offered by Mrs. R. A. G. I am unable to purchase one, as I have five children. My three girlies would be pleased with any pieces of patchwork.

"MRS. HELEN A."

The auto-masseur has passed from our keeping. I wish we had another for you. We had ten applications for that one. Should another be offered in reply to this notice you will be apprised of the bit of good fortune without delay. We hold your address.

We will try to get patchwork pieces for the "girlies."

* *

### Battenberg Patterns Offered.

"I have some pretty Battenberg patterns which I will give to C. E. S. if she will pay postage. Also scraps of silk, linen, etc.

"I have a neighbor whose daughter has a decided taste for drawing and painting, but no money to buy the needed material. Has any one an unused box of water color paints for her? Not the expensive sets, but the better class of those designed for the use of children.

"Can you tell me what will remove the white marks from a polished table caused by hot dishes set thereon? We will send postage for paints. MRS. G. H. S."

1. "C. E. S." has had all the patterns she can use for awhile. May we hold your offer over for another fancy worker?

2. We shall try to get the laddie the paint box. If it is not forthcoming, will you try it again?

3. Rub the white spots with a bit of flannel wrung out in camphorated oil. It is sold generally for sore throats. It does excellent service upon marred polished tables. Rub in well, let dry, and polish with chamois skin.

* *

### Wants to Learn Shorthand.

"I am the only support of a family. Being employed as a clerk, I cannot get enough money to support us. My father is unable to work, and that throws the responsibility upon me. I believe I could learn shorthand and also how to read mechanical drawings, and then secure a good paying position with a certain concern. I cannot afford to pay for this learning, and should like to know of some kindhearted draftsman or stenographer who would be willing to give me a few lessons in the evening. I will return the favor in any way that I can. J. W. K."

The lists are still open and occupied by emulous aspirants. These three cases are affectionately referred to my constituency. All three writers live in Chicago. In each I descry especial claims upon our regard and our benevolence.

Each is independent in spirit and desireous to prove that whatever is done to forward his or her wishes is not labor and thought thrown away.

* *

### Aid for Stamp Collectors.

"I wish to become a member of the Helping Hand club. For several weeks I have been watching your Corner, and it has impressed me favorably. Does any one want some stamps to enlarge or start a collection? I have a number from several different countries. C. D. M."

I apprehend that the "somebody" will be handed over to you in the plural number. Let us know when to stay the flood.

* *

### Wants a Typewriter.

"I should like to ask you whether you can get an old typewriter for me. I am a boy 15 years of age. I am working during the day and am going to night school to take up typewriting. I have no money to buy one. I should appreciate it if some one would give me a machine for which he has no further use.

"JOHN H."

Typewriters are scarce, when one is wanted for "love's sake." If we had a dozen they would be caught up within a week, and by worthy applicants. Yet, I wish we could find one for this boy. He has worthy ambitions and energy that impels him to labor out of work hours to fit himself to do a man's part in life.

A machine that lacks the latest improvements will do for him until he can buy a better. Manipulation and speed are what he needs most of all.

# Woman and Her Interests.

## Laura Jean Libbey's Comment and Advice.

### Gilt Edge Romance.

BY LAURA JEAN LIBBEY.

[Copyright: 1912: By Laura Jean Libbey.]

WE all like to hear that romances come to a happy ending; but once in a while it is ludicrous to see a man who has set a trap for another fall into it himself.

There are men who admire sweet and winsome women. But when it comes to marrying they decide that it will have to be a gilt edged romance with them. The women must have golden shekels. It often happens that the most beautiful girls are poor in purse, with no expectations, and the women weighed down by gold are not always fair of face. It is so hard to find wealth and beauty possessed by one woman, and the other traits which make women so adorable.

The man to whom love is a minor consideration is sure to select the girl whose father is in a good ousiness, and who is a good natured man who would not mind in the least saddling himself with the support of one more and giving him a fine berth and a good salary in a cozy office where there would be little for him to do but look important and to fill out bank checks for his own use.

Such dreams ofttimes fall short of the reality. He selects the girl who measures up as nearly as possible to his ideas. He does not have quite the time in wooing and winning her that he expected. Lest he should lose her, he makes a lightning courtship. The ceremony is scarcely over until his new father-in-law calls him to have a confidential talk. The new son-in-law makes up his mind that he will insist upon being taken into partnership. No other arrangement will be acceded to.

The new father-in-law takes him at once into his confidence: he is on the brink of financial disaster. He has done his best to stave it off until after the marriage. Now he must ask the new son-in-law to come to his rescue. He finds, to his great dismay, that he has not only his wife on his hands to support but her entire family as well. His cry that he should have been informed previously of the situation falls upon indignant ears. He is greeted with her tearful response that never for a moment had it occurred to her that she was a victim who had been wooed only for her supposed money; that such a condition of affairs took the gilt edge off romance completely.

There are no bargain counter romances, for every one knows that they are not worth the trouble of securing.

A man writes me as follows: "Dear Miss Libbey: I am a man of 30 and ambitious. Love is but a secondary idea in my life. Why shouldn't a man be after a woman with money as well as girls be after men with money, I'd like to know? There's a girl I know, whose father is reputed to be wealthy, that I feel reasonably sure I could get for the asking. She is anything but good looking, is no conversationalist—in fact, quite dull—and hasn't the best temper in the world. Of course, my salary wouldn't support us, but perhaps the old gent would come to our rescue. I have a passion for luxury and for ease which I couldn't gratify otherwise. What do you think about it? JACK D."

I would say, in response to the above, that it is poor policy on your part to think of marrying on expectations. I would earnestly advise against the marriage, for the reason that I feel sure you would not make her a loving husband. The girl who weds has a right to expect a heart for a heart, with no sinister motive upon the man's part behind the gilt edged romance.

## Economical Housekeeping

### Rissoles.

BY JANE EDDINGTON.

THE word rissole is French. The definition given for the form of the word without an accent on the last syllable in a French dictionary is: "Fritter with minced meat in it." In every day use the French sometimes call this merely leftover meat.

This is one of the excellent leftover dishes which we have adopted, and in our use it is really a meat turnover, that is usually fried in deep fat, but is sometimes baked. It is more specifically defined as a chilled croquette mixture inclosed in chilled pastry, brushed with beaten egg, and fried in deep fat.

Any ordinary creamy hash—some chopped meat which has been well seasoned and mixed with a thick white sauce—cooled on ice—may be used for a rissole. Instead of a pastry pancake cut in rounds, say three inches in diameter, may be used. Put the prepared meat in the center, double over the pancake so as to make a half moon, dip in egg and bread crumbs, and fry in deep fat. This may be served with a savory tomato or other sauce.

Leftover puff paste, or even ordinary pie crust, may be used for the rissole, making the whole thing a product of leftovers. Leftover forcemeats may be used for the filling.

A highly favored cook book in a certain family of my acquaintance has the following to say:

"Rissoles are very dainty entrees, considered elaborate enough for the most formal occasion. Cut puff paste in oblong pieces 3 by 4 inches, or stamp out in rounds. Place a spoonful of any savory meat mixture, creamed chicken, sweetbreads, or mushrooms, daintily seasoned, being most suitable, on the lower half, fold over the wet edges of upper half, and press well together. A sauce is served with them. A satisfactory proportion is two tablespoons of butter, two tablespoons of flour, one cup of chicken or other stock. Study to season the mixtures or sauces in a way all your own, setting the seal of your dainty individuality upon the dishes you prepare."

The following two recipes are used in two families I know of where the rissole is made from the soup meat, and is one of the instruments of economy in these particular menages.

Rissoles of Beef.—Make a thick sauce by stirring one tablespoon of flour into one tablespoon of hot beef drippings, and add one-fourth pint of beef stock. Mix this sauce with the warm, finely chopped meat from the soup bone, add one-half teaspoon of ground spices, salt to taste, and a dash of pepper. When cold form into cylinders, roll in white of one egg mixed with two tablespoons of water, and then in crushed oyster wafers. Fry in hot beef drippings to a golden brown and serve with hot tomato sauce.

Tomato Sauce.—Stir one tablespoon of flour into two tablespoons of hot beef drippings, add one-fourth pint of beef stock and one-third can of strained tomatoes, one tablespoon of vinegar, and salt and pepper to taste. Pour around the rissoles of beef.

Beef Rissoles.—Put the soup meat through the food chopper, season with salt, pepper, and a slice of onion. Make a plain pastry, roll thin and cut into pieces four inches square. Fold the prepared beef in each square and drop in hot lard, like doughnuts, until a light brown.

Two reliable authorities call something that is no more than a croquette, which they sauté in a little hot fat, an "Irish rissole," and every day cooks are sometimes giving this name to a molded meat mixture that is rolled in crumbs instead of being folded in pastry.

## Lillian Russell's Beauty Secret.

### What Are Cosmetics?

BY LILLIAN RUSSELL.

[Copyright: 1912: By Lillian Russell.]

THERE are many cold creams, cerates, ointments, and lotions prepared for beautifying the skin and completion, and nine-tenths of the manufacturers put a notice on their circulars and labels saying, "This is not a cosmetic."

The dictionaries say that "a cosmetic is an application for beautifying the person, whether for hair, eyes, teeth, or complexion."

The old Italian and Latin art of cosmetics, from which our word is derived, includes all formulas for the toilet, from ointment to healing, lotions for cleansing and toning the skin, and cold creams, to powder, rouge, and tooth pastes.

One preparation is as truly a cosmetic as the other. To claim that any toilet application is not a cosmetic simply belies its usefulness. If the public, misled by charlatanry, has come to regard cosmetics as something dangerous, like lead and arsenic, the public must have its ideas corrected and not put so useful and honorable a word under the ban.

All applications for beautifying or medicating the skin are strictly cosmetics, whether safe or otherwise. If a thing is not a cosmetic it should not be on the dressing table and is not worth buying.

Do let us call things by their right names and use them in right character, without the weak pretense that they are not cosmetics. Women submit to harsh cosmetic practice with the same faith that they undergo severe medical treatment. They will let their faces be pinched and plastered, boiled and skinned with perfect faith in their beauty doctors when just a diet of plain foods will make their skins clearer and firmer, and a little outdoor exercise will cause their muscles to become supple and bring color to their cheeks.

A cheerful disposition will do more to dispel wrinkles than any creams or lotions, yet there are many harmless and excellent creams that will heal and beautify the bad complexion, and powders that will soften and smooth the imperfect skin, and at the same time be absolutely invisible.

The word "cosmetic" should not frighten men or women. Surely the beauty shops for men (the barber shops) carry all sorts of lovely things in the line of creams and powders, hair dyes and tonics, all cosmetics. It is an old fashioned idea that taboos powder and creams. Few women look well without a little powder, if only to take the shine off of the face, just as men use it after shaving. So do not let the word "cosmetic" mean anything more to you than "beautifier."

Remember: It isn't the name that stamps the quality of goods.

* *

### Lillian Russell's Answers.

MISS J.: Whiteheads or acne can easily be removed without leaving a scar. First bathe the face in warm water so as to soften the skin, then open each seed acne with the point of a fine needle which has been sterilized by dropping it in boiling water, and press or pick out the little hard substance. Bathe with peroxide.

BROWN EYES: Apply a good cold cream to the face, massaging it into the skin, then wash face with a soft cloth. Afterward apply the powder. I shall be glad to send you a bleach for the brown spots on your face, if you will send me a stamped addressed envelope.

# Little Quips and Quirks.

## Prof. Buggs Chats with He-housekeepers.

BY RICHARD HENRY LITTLE.

IN learning to become he-housekeepers, gentlemen, in preparation for the future, you need not necessarily abandon all your old habits and customs, but you should shift them about to meet new conditions. While ma is at the suffraget meeting there is no earthly reason why you should not smoke your pipe in the kitchen while preparing dinner, but do not smoke when making baking powder biscuits. It will show.

But you can smoke when stirring up a chocolate cake or bread pudding or anything of a dark saddle or mottled complexion, because then the flakes of tobacco and the ashes will not stick out like the eyes of a certain distinguished person reading the primary election returns from Ohio.

Of course, gentlemen, you will shrink from housework, but remember that somebody's got to do it and you might as well learn gradually as to have the whole smear dumped upon you all at once. The only way to learn to cook is to cook. Take your coat off, put on mother's apron, and go right into the kitchen and start trouble.

There is no golden road to cookery. You can reach the goal only through sorrow and soul fatigue and burned bread and despair and blistered fingers and grease spots on your trousers and heart hunger and flatirons on your pet corns and a green, murderous rage in your heart against the estimable ladies who wrote the cook books.

But, gentlemen, these things are inevitable. You must expect them. You must not rage and tear your hair when they come. For if you tear your hair you are liable to get some of it in the stewed pieplant, and it will not make the stewed pieplant any prettier.

Ah, gentlemen, you must expect to have your beefsteak come out from the broiler at times looking like an old shoe, but not quite as digestible. You must not be surprised if you forget to put baking powder into the baking powder biscuit and produce neat little cobblestones which could not be blasted open with a stick of dynamite. Gentlemen, do not be cast down when these things occur. Just expect them and then you will not be so weighed down with despair and humiliation when the blow falls.

In initiating you, gentlemen, into cookery there are a few basic rules that I would lay down for your guidance.

First, a stew pan, no matter how long and inviting a handle it has, should not be grabbed up with impunity after it has been over a blaze for two or three hours. It is apt to be warm. In dropping it draw the feet backward with great promptness.

Rule II.—Early in your career—probably the first time you enter the kitchen—you will be tempted to cook spaghetti. Refrain. Spaghetti cookery can only be attempted by those who have done at least a year's time at hard labor in the kitchen.

Rule III.—When you bring home fish do not think you will put it away in the china closet to be cooked on some occasion when you happen to have company. The neighbors may complain in a week or two and the board of health will send you to jail.

Rule IV.—In breaking dishes try to bust up the china first, as it is not as expensive as the cut glass.

Do not believe all that you read in the cook books. They were written for women, and as the entire kitchen system will be revolutionized by the appearance of you gentlemen as cooks you must wait for a cook book written by a gentleman cook for the use of gentlemen cooks.

The trouble with the cook books now in use is that they assume too much. Women always have been the cooks and possess much intuitive and acquired knowledge of the science of cooking before they open a cook book. But you gentlemen know nothing and a cook book will be no more intelligible to you than a page of Choctaw.

A cook book will tell you that in making waffles you must take four eggs. Naturally you would do as the book says. But there is something equally important the cook book does not say, and that is that you must carefully remove the shell or outer covering of each egg before putting its contents into the waffle mixture.

And another important thing which the cook book does not explain. In some receipts you will be instructed to use only the yolks of eggs. Now, what is the yolk of an egg? Take an egg and open it carefully. The little red ball within is the yolk.

And again, gentlemen, before we dismiss the subject of eggs. The cook books lightly tell you to use two, three, or even a dozen eggs, as the case may be, without warning you that upon opening an egg an idea strikes you that a glue factory is burning down somewhere in the neighborhood.

You will go to the door and look all around outside but will see nothing except a small child falling down the steps of the flat across the area way, a yellow cat walking on the back fence, and a woman shaking a rug from the third story window.

You will know something is wrong, but what? You will open the next egg and find that it contains a chicken. You will smile happily to yourself and say your wheat cakes are going to also partake of the nature of a chicken pie.

You will open another egg and observe that it apparently contains a yellow custard and limburger cheese. Again the conviction strikes you that something is wrong. You consult the cook book. It tells you nothing.

Gentlemen, I will tell you what is the matter. The eggs are ROTTEN. What of it? you will ask. This of it, gentlemen: eggs used in cooking should preferably be fresh. You see, the cook books did not tell you this, but I will tell you and you must bear it in mind.

Many gentlemen cooks have complained to me they were told by the cook books to put coffee and cold water into the coffee pot and bring to a boil. They had no way of telling when the coffee boiled.

Some of the gentlemen cooks thought the way to find out was to stick their fingers in the coffee and if their fingers were blistered then the coffee was boiling.

This is all wrong, but the cook books did not tell the very thing the gentlemen cooks most wanted to know—how to tell when the coffee boiled. This is very simple. Pour some of the hot coffee on the tail of a cat. If the cat jumps six feet high in the air the coffee is boiling.

If the cat jumps only two feet the coffee is hot but not boiling. No pedigreed or high priced cat is required for this test; any ordinary cat being sufficient.

In the next lesson I will tell you how to cook hot butter.

# In the Religious World.

### Baptists Favor Valentine Order.

Des Moines, Ia., May 28.—President Taft and Secretary Fisher of the interior department are urged to restore and enforce Commissioner Valentine's order, which forbids sectarian instruction and the use of sectarian garb and insignia by teachers in government schools for the Indians, in resolutions adopted today by the Northern Baptist convention. The resolutions will be forwarded to Washington.

The American Baptist foreign mission board was cleared of the charge of extravagance by the almost unanimous action of the convention. The board will not be restricted to $120,000 for home office expenditures, as was recommended by the committee which made the report of extravagance.

Ministers of the Baptist faith are urged to solemnize no marriage which does not have medical sanction in a resolution adopted by the convention.

* *

### Guard Sunday School Workers.

About 3,000 Sunday school workers are in attendance at the fifty-fourth annual convention of the Illinois Sunday School association, which convened yesterday in Elgin. A squad of Chicago detectives was detailed to protect visitors from pickpockets. Beardstown is making a bid for the 1914 convention.

### Church Women in "Country Fair."

St. Mary's guild of the Church of the Redeemer will have charge of a "country fair" tonight in the parish house, Washington avenue and Fifty-sixth street. There also will be an original play in which the following will take part: Miss Josette Spink, Miss Imogen Hart, Miss May Hill, Albert Hopkins, John Sloan and John Hopkins. The entertainment is in charge of the following women: General manager, Miss Josette Spink; decoration and ticket selling, Mrs. John Sloan; sunflower advertising agency, Miss Cornelia Smith; vaudeville, Mrs. W. M. Hammond; beauty show, Miss May Hill; Indian village, Miss Imogen Hart; freaks, Miss Harriet Cherry; filling the well, Miss Bertha Spink.

* *

### Plan Memorial Day Services.

Chicago lodge No. 4, B. P. O. Elks, will hold memorial services at Mount Greenwood cemetery on Thursday at 11 a. m. The memorial address will be by James Edgar Brown. The Ingleside quartet will furnish music. The Rev. Sidney J. Morrison will be among the speakers. Dr. Robert A. Smith is chaplain.

The annual free lunch to the G. A. R. posts, camps of Sons of Veterans and camps of U. S. W. V. will be served as usual this year on Memorial day by the women of the G. A. R. at Washington hall, 19 West Adams street.

RESORTS—FOREIGN. | RESORTS—FOREIGN.

# BATH

## Britain's Historic Spa

FAMED as a HEALTH RESORT since the Romans built their magnificent Baths around the Hot Springs, A. D. 55.

AN IDEAL center for tours through the picturesque scenery of the West of England—Wells, Cheddar, Salisbury, Stonehenge, Bristol are all within easy distance.

BATH is rich in beautiful 18th CENTURY CRESCENTS AND SQUARES, and Houses of LITERARY AND HISTORICAL ASSOCIATIONS.

Special Booklet for American Visitors, List of Hotels and Full Information Free from Director, Visitors' Inquiry Bureau, Bath, Eng., or Town & Country Bureau, 389 Fifth Ave., New York.

MONTREUX **MONTREUX** HOTEL D'EUROPE SWITZERLAND 1st class. Patronized by American Families—Central for Excursions. Steamers. Casino. Pension from $1.75. BranchHouse, Kurhaus, Mt. Barry en Gruyere.

## SWITZERLAND

For Health and Pleasure visit

# ST. MORITZ

**With Its World-Famous Mineral Springs 6,000 Feet Above the Sea.**

**The Highest and Most Fascinating Resort in Switzerland.** Season June to September

The exhilarating Alpine Air combined with the Sunshine and Blue Sky of ST. MORITZ promote renewed health and vigor.

## Grand Hotel St. Moritz

**The Hotel de Luxe of the Alps**

Opened in 1905, with latest improvements, 300 rooms. Private apartments with Bath and Dressing Rooms. Thorough quiet secured by double passages. Grand Society Room with most beautiful views on the Lake and mountains. Most modern sanitary and ventilating arrangements. Vacuum cleaner. Lift to all floors.

Daily concerts by the Milan Orchestra. Tennis, Golf, Croquet, Boating on the Lake. Trout Fishing. Great variety of delightful Excursions.

Engadine Express Train:—Calais, Paris, St. Moritz.

Illustrated booklet and tariff from Town & Country Travel Bureau, 389 Fifth Avenue, New York; direct from the Hotel; and (in England) from Gould & Portmans, Ltd., 54 New Oxford Street, London.

# BELGIUM

5 hours from LONDON via DOVER & OSTEND By the Belgian Royal Mail Steamers Thrice Daily. Sea Passage 3 Hours. The fastest Turbine Steamers in the Channel. CIRCULATION SEASON TICKETS and TOURIST TICKETS of various kinds. For full particulars apply BELGIAN STATE RAILWAYS. Ticket and Information Offices—THOS. COOK & SON, everywhere. F. C. CLARK, Times Buildings, N.Y. American Express.

VISIT GHENT—the City of Flowers. SPA—the mother of Spas, every kind of Baths—Ferruginous Springs. NAMUR—the Gate of the Ardennes. LIEGE—pearl of the beautiful River Maas. TOURNAI—the Roman Town. BLANKENBERGHE—the "Atlantic City" of Belgium. BRUGES-la-Morte. The old-world towns of Flanders and the Picturesque Mountains of the Ardennes.

**OSTEND** Most fashionable and popular Seaside Resort in the World. Famous for Gaiety, Sea-Bathing and Amusements. Kursaal. Balls. Casino. Artesian and Medicinal Waters. Thermal Cure.

**OSTEND** THE GREAT HOTELS ON THE SEA. CONTINENTAL. 400 Beds. Rooms from 1 dollar 25 cents. SPLENDID. 400 Beds. Rooms from 1 dollar 25 cents. DE LA PLAGE. 400 Beds. Hotel and Restaurant de luxe. These Hotels are Modern in every respect.

**BRUSSELS PALACE HOTEL** Finest in the World. 500 Rooms, all with Private Baths.
BRUSSELS. HOTEL EUROPE, PLACE ROYALE. STRICTLY FIRST-CLASS. SUITES WITH BATHS.
ANTWERP. HOTEL ST. ANTOINE. LEADING. ENTIRELY RENOVATED.
LIEGE. HOTEL DE SUEDE. LEADING HOTEL. Every Modern Comfort. Apartments with Baths.

# GHENT UNIVERSAL AND INTERNATIONAL EXHIBITION 1913

*SURPASSING THE GREAT BRUSSELS EXPOSITION of 1910*

For Particulars Belgian Resorts and Hotels, apply Town & Country, 389, 5th Avenue, N.Y. Official Offices Belgian State Railways, 47, Cannon Street; 53, Gracechurch Street; and 72, Regent Street, London; or to Offices of American Express Co., Thos. Cook & Son, or F. C. Clark, Official Agent, Times Building, N.Y.

FRANZENSBAD AUSTRIA **FRANZENSBAD** WORLD'S FAMOUS SPA for the Treatment of HEART DISEASES AND FEMALE COMPLAINTS 1½ Hours from Carlsbad. Apply for Booklet Town & Country, 389 5th Ave., N. Y.

COLOGNE GERMANY THE **RHINE** AMERICANS VISITING EUROPE Should on no account fail to visit the Rhine. There is only one way to fully enjoy the grand scenery, and that is by STEAMER. Pamphlets from 389 5th Avenue, New York, and 3 Regent St., London.

BERLIN, GERMANY. HAMBURG, GERMANY.
THE TWO LEADING HOTELS IN EUROPE

**Berlin** The "Atlantic Kaiserhof" Renovated at a cost of $1,000,000. All latest American comforts. 120 private bathrooms. Grand hall. Superb location.

**Hamburg** The "Atlantic" With restaurant Pfordte, opened 1909. Grand location. Near Central Station, facing the beautiful Alster Lake. Extensive Modern Garage.

Booklets Free—Postage 4 Cents—from the DORLAND AGENCY, Room 602, 389 5th Ave., or TOWN & COUNTRY TRAVEL BUREAU, 389 5th Ave., N. Y.

**HOTEL CONTINENTAL PARIS** OVERLOOKING TUILERIES GARDENS Just Renovated: Bathrooms, Hot and Cold Running Water in all Rooms at all hours, in connection with all Apartments. Cuisine, Wine Cellars and Bar Unexcelled. Cable Address 'CONTENTAL.' Paul Blouet, Mang.

**HOTEL SAVOY** LONDON | **HARROGATE** ENGLAND'S GREATEST HEALTH AND REST RESORT.

RESORTS—FOREIGN Ocean Travel. | RESORTS—FOREIGN Ocean Travel.

# NORTH GERMAN LLOYD

SPRING AND SUMMER SAILINGS

## LONDON—PARIS—BREMEN

SAILINGS AT 10 A. M.

| | | | | |
|---|---|---|---|---|
| Kaiser Wilhelm der Grosse | June 4 | July 2 | July 30 | Sept. 3 |
| Kronprinzessin Cecilie | June 11 | July 9 | Aug. 6 | Sept. 10 |
| George Washington | June 15 | July 13 | Aug. 10 | Sept. 5 |
| Kronprinz Wilhelm | June 18 | July 16 | Aug. 20 | Sep. 17 |
| Prinz Friedrich Wilhelm | June 20 | July 27 | Aug. 24 | Sept. 21 |
| Kaiser Wilhelm II. | June 25 | July 23 | Aug. 27 | |
| Berlin | July 6 | Aug. 17 | | |

TWIN-SCREW PASSENGER SERVICE

| | | |
|---|---|---|
| Bremen | June 1 | Aug. 31 |
| Koenigin Luise | June 8 | July 25 |
| Grosser Kurfuerst | July 2 | |
| Koenig Albert | July 4 | |

The Mediterranean: Prinzess Irene...... June 15, Sept. 7; Friedrich der Grosse July 6; Koenig Albert...... Aug. 17, Sept. 21

OELRICHS & CO., Gen. Agts., 5 Broadway, New York
H. Claussenius & Co., General Western Agents, 107 North Dearborn St., Chicago.

**HAMBURG-AMERICAN** Largest S. S. Co. in the World. OVER 400 SHIPS 1,210,000 TONS

Atlantic Service
LONDON—PARIS HAMBURG

June Sailings
‡Victoria Luise ...... 6th, 9 A. M.
Pres. Lincoln ...... 8th, 11 A. M.
Amerika ...... 13th, 9 A. M.
*†Pretoria ...... 15th, 9 A. M.
Cleveland ...... 20th, 10 A. M.
Hamburg ...... 22nd, 12 noon
Kaiserin Aug. Vic. ...27th, 9 A. M.
Pres. Grant ...... 29th, 10 A. M.

July Sailings
Cincinnati ...... 4th, 12 noon
*†Pennsylvania ...... 6th, 10 A. M.
Amerika ...... 11th, 2 P. M.
Pres. Lincoln ...... 18th, 9 A. M.
Cleveland ...... 25th, 9 A. M.

August Sailings
Kaiserin Aug. Vic.... 1st, 11 A. M.
Pres. Grant ...... 8th, 12 noon
Amerika ...... 15th, 11 A. M.
Cincinnati ...... 22nd, 1 P. M.
Kaiserin Aug. Vic...29th, 11 A. M.
Pres. Lincoln ...... 31st 12 noon
*2d Cabin only. †Will call at Boulogne. ‡1st Cabin only.

MEDITERRANEAN
GIBRALTAR, NAPLES, GENOA
S. S. MOLTKE
July 6th, 10 A. M.
S. S. Moltke... August 20, 11 A. M.

TWO IDEAL CRUISES
Around the World
Nov. 9, 1912 From New York | Feb. 27, 1913 From San Fr'sco
By the S.S. CLEVELAND (17,000 Tons)
DURATION EACH CRUISE 110 DAYS Cost $650 up
Including all necessary expenses aboard and ashore, railway, hotel, shore excursions, carriages, guides' fees, etc.

VACATION CRUISES
SPECIAL SUMMER RATES TO
JAMAICA and the PANAMA CANAL
Cuba, Hayti, Colombia, Costa Rica
JUNE TO OCTOBER
WEEKLY SAILINGS
by "PRINZ" and other steamers of our
ATLAS SERVICE
11 TO 18 DAYS......$75
25-DAY CRUISES..$110 AND $115
Santiago, [illegible]ton, round trip $75
Colon and [illegible]ort Limon, round trip ......$115.00
—NEXT SAILING—
S. S. PRINZ JOACHIM
JUNE 1, 2 P. M.
Write for booklet of any cruise.
HAMBURG-AMERICAN LINE
150 W. Randolph Street, CHICAGO.
Phone Main [illegible]—Automatic 34-846.
Copyright 1912

**Go To Bermuda**

Tours Inc. Hotels, Shore Excursions, Lowest Rates. Twin Screw S. S. "BERMUDIAN," 10,518 tons displacement. Sails every ten days. Bilge keels; electric fans; wireless telegraphy. Fastest, newest and only Steamer landing passengers at the dock in Bermuda without transfer. Bermuda tickets good for return by R.M.S.P.Co.

MIDSUMMER TRIPS

**To Quebec**

via Halifax, N. S., most delightful cruise of 1500 miles. Magnificent scenery: Northumberland Strait, Gulf and River St. Lawrence and far-famed Saguenay River. S. S. "Trinidad" from New York July 6th and 20th, August 3rd and 17th. From Quebec July 12th and 26th, August 9th and 23rd.

For full information apply to A. E. OUTERBRIDGE & CO., Agents, Quebec S. S. Co., Ltd., 29 Broadway, New York, THOS. COOK & SON, 15 East Jackson Blvd., Chicago, or any Ticket Agent or Quebec S. S. Co., Ltd., Quebec.

RESORTS—FOREIGN

**ELYSEE PALACE HOTEL**
Avenue des Champs Elysees, Paris.
Desirable location within the shopping and theater district. Up-to-date in appointments. Service and cuisine unexcelled. Prices moderate. Now under direct management of the INTERNATIONAL SLEEPING CAR CO., 281 Fifth Av., N. Y. City. Write for booklet.

THE PILGRIM TOURS
Europe at Moderate Cost—Write for Book of Spring and Summer Itineraries.
RAYMOND & WHITCOMB COMPANY, 632 S. Michigan Avenue

RESORTS AND HOTELS.
MICHIGAN.

**OLD ORCHARD LODGE AND COTTAGES**
At LITTLE POINT SABLE, MICHIGAN, the ideal summer place, splendid bathing beach, best fruit district; new golf course, good fishing; no hay fever. $8.00 to $10.00. Special arrangements by month or season. A wholesome family place, large lots overlooking Lake Michigan. Send for circular. John H. Hill, Hartford Bldg. Phone Central 5494.

**BIRCHWOOD BEACH**
On Lake Michigan, two hours from Chicago. Disconnected cottages, central dining room. References required. Dept. 2, Harbert, Mich.

**SEBAGO RESORT, SODUS, MICH.**
On St. Joe river, 7 miles Benton Harbor on Dowagiac interurban; 23 acres fruit and forest trees. Boating, bathing, fishing. Address Thos. Lynch, Prop.

**TABOR FARM RESORT**
160-acre farm on St. Joe river; boats; tennis; golf links; bath rooms; take interurban cars from Benton Harbor. MRS. TABOR KING, Sodus, Mich.

**LAKE GROVE RESORT**
On Walloon Lake. Fine flowing well; garden; fruit orchard & poultry; spl. rates for June; phone. MRS. M. REHKOPF, Petoskey, Mich. R. F. D. 1.

**INDIAN LAKE FARM**
Adult boarders. Boating bathing and fishing. Interurban station ½ mile. Write for leaflets; city ref. MRS. HENRY RIDENOUR, Eau Claire, Mich.

**FOREST HOME**
SISTER LAKES.
Rates $10, $12 and $14. Write for information. G. T. ADAMS, R. F. D. No. 1, Dowagiac, Mich.

**FISHERMAN'S PARADISE** On Grass Lake Bellaire, Mich.
Just the place to spend your summer with the wife and children. Good fishing, boating, swimming. Excellent table. Write H. D. SMITH.

**LAKE VIEW PARK** ON THE LAKE SHORE
Home grown vegetables; fresh fruit; dairy. Rates: $8 to $12 per week. Write for information. OSCAR M. PRATT, Riverside, Michigan.

**SALTZMAN MINERAL BATHS AND HOTEL** Write for booklet Dr. W. E. Saltzman, Prop., Mgr., Benton Harbor.

**Summer Resort Hotel and Cottages**
To rent, furnished, at BROOKWOOD BEACH, on Lake Michigan, between Macatawa and Saugatuck. Henry B. Baker, Route 12, Box C9, Holland, Mich.

**"MAPLEWOOD"** SAUGATUCK, MICH.
Open May 28. Ideal summer home; good rooms; home cooking. Take Crawford boats direct or Graham & Morton via Holland. Write E. S. PRIDE.

**LAKESIDE INN** MACATAWA PARK.
Under new management; ideal location near interurban. Rates $8 to $12 week. MRS. M. S. LA BOURSLIER, R. F. D. No. 1, Holland, Mich.

**Belvedere Beach** South Haven, Mich.
Beautifully located on Lake Michigan; fresh fruits and vegetables. Same management sixteen years. Rates and booklet. R. A. Histed, Prop.

**The Frontenac** Berrien Springs, Mich.
Newest and most modern hotel. An ideal location on Lake Chapin. Good fishing and boating. Write for rates. MICHAEL BOHLEBER, Prop.

**OAK GROVE INN**
2 hours from Chicago on Lake Michigan. The nearest summer home on the Michigan shore. Write for booklet. UNION PIER, Mich.

**WABANA** PAW PAW LAKE
Opens June 1st. Large, airy rooms with good beds; home cooking; fine boating and bathing. For rates add. Mrs. C. RAVENKAMP, Watervliet, Mich.

**EASTMAN SPRINGS MUD BATHS** OPEN JUNE 1st. HOTEL and COTTAGES. Finest medicinal waters. EASTMAN SPRINGS CO., W. H. Woodruff, Pres. Benton Harbor, Mich.

**HOTEL WILDWOOD** On Walloon Lake.
Well located on lake, in a natural woods; good bathing beach; fishing; excellent table; comfortable rooms. Batcheller Bros., Boyne City, Mich.

**LAKESIDE FARM** ON THE LAKE SHORE
An ideal place to spend your vacation. Boating, bathing and fishing. Write for folders. MRS. MILO YOUELLS, DECATUR, MICH.

MAINE.

**OTTAWA HOUSE**
CUSHINGS ISLAND
PORTLAND HARBOR, ME.
OPEN JUNE 22. Always cool. Pure spring water. Seashore and country combined. Golf and all amusements. COTTAGES TO RENT. For booklet, rates, etc., address E. W. BOYCE CO.

RESORTS AND HOTELS
NEW JERSEY.

**HOTEL DENNIS**
ATLANTIC CITY, N. J.
The Sea end of fireproof wing recently completed showing open Sun Parlors at end of sleeping floor halls, and the Solarium directly above the boardwalk and beach. Unobstructed ocean view from all public rooms and many guest chambers. Cap. 600. Always open. WALTER J. BUZBY

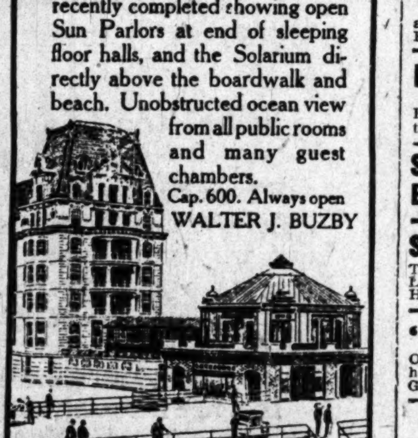

**ATLANTIC CITY, N. J.**
Where Health and Pleasures Reign Supreme.

MASSACHUSETTS.

**"The Masconomo"**
Manchester (By the Sea), Mass.
FINEST BEACH ON MASSACHUSETTS' FAMOUS NORTH SHORE.
Hotel opens June 22d. American plan; $3.50 a day and upward; situated on beautiful and spacious grounds, commanding views of both ocean and country; a thoroughly well appointed hotel, everything modern; livery, garage, beautiful drives, tennis, golf, boating, bathing and all out-of-door sports; booklet. C. W. RIPLEY CO., Mgrs.

**HOTEL NOBSCUSSETT**
Dennis, Cape Cod, Massachusetts.
—where it is always cool and comfortable; temperature never over 85°. Best bathing on New England coast. Automobiling, Fishing, Golfing, Tennis. Table unexcelled; service first-class. Booklets and road maps on application.
A. W. MacDOUGALL, Manager.
Plans may be seen and reservations made at office of The Tobey Furniture Co., Chicago.

**BAR HARBOR**
MT. DESERT ISLAND, ME.
**THE LOUISBURG**
An established resort hotel of unvarying excellence in every department.
Proprietorship, J. A. SHERRARD
(Also Hotel Preston, Beach Bluff, Mass.)
For booklet and information address DAVID B. AUSTIN 2d, Mgr.

RESORTS AND HOTELS
WISCONSIN.

**BUCK'S DIVIDE RESORT**
AND CABINS. In the center of the best fishing and hunting grounds of the "FAMOUS TURTLE WATERS," abounding with fish and surrounded by 50,000 acres of virgin forest, is BUT A NIGHT'S RIDE FROM CHICAGO. Table furnished with the best the market affords. Come and fish, row, bathe, canoe, hunt, tramp, yacht, eat and sleep as your inclination dictates; bowling, billiards and tennis. RATES ARE REASONABLE. JUNE, JULY AND AUGUST RESERVATIONS BEING MADE NOW. For large illustrated and descriptive folder call at Von Lengerke & Antoine, Sporting Goods, 340 South Wabash Avenue, or write
FAYETTE L. BUCK
Divide Resort, Winchester (Vilas Co.), Wis.

**Sylvan Oakwood**
The most homey and comfortable resort on Green Lake. Accommodations in either cottage or hotel. Exceptional boating, bathing, fishing, golfing and tennis advantages. Rates from $15.00 per week. Write for circulars and special information. J. R. STEWART, Green Lake, Wis.

**SPIDER LAKE RESORT**
LOCATED ON A CHAIN OF 12 LAKES.
Known as the Manitowish waters, which are noted for their fine fishing. The climate is cool and healthful. Hay fever unknown. Excellent drinking water. Good, clean cottages, nicely furnished and well screened. An abundance of fresh, sweet milk and fresh vegetables served from our garden on our table. Write for booklet.
BUCK & FALCONER, Manitowish, Wis.

**EVERETT RESORT**
Our Best Fishing of Season is in June.
A high-class family resort on a chain of 27 lakes; Bass, pike, muskellunge, trout; competent guides; launches, bowling, billiards, tennis. Rates $14.00 per week. Address
E. A. EVERETT, Eagle River, Wis.

**Ferncroft Inn** BALLARD LAKE
An ideal fishing and rest resort in the Woods of Northern Wisconsin. Now open. Free from Hay Fever. Home cooking. Safe boating and bathing. On C., M. & St. P. Ry. For full details and booklet write OLE RISMON, Star Lake, Wis.

**SHING-GUAK-EN-DOT**
ON EAGLE CHAIN OF LAKES
Muskellunge, Bass, Pike and Pickerel abundant; fine bathing and boating; central location; pure water; good meals; healthy point; rates $12 to $14 per week. Special rates to families and parties making an extended stay.
H. W. MORRIS, Prop., Eagle River, Wis.

**IDLEWILD INN**
STURGEON BAY, WISCONSIN
A quiet resort in the beautiful Green Bay region. Rates $9 to $12 per week. Hotel or cottage; send for booklet.
Idlewild Inn Company

**Forest Lake Resort**
CAMPBELLSPORT, WIS.
An ideal place in which to spend your vacation—boating, fishing and safe bathing—no dancing. Pure drinking water. Send for folder containing analysis. C. N. TRONPEN, Proprietor.

**"Oak Villa"** Kilbourn Wis.
With Cottages, situated in heart of "The Dells." Convenient to river, boats and village. Spacious grounds, well shaded. Exceptional table. Write for rates and further information.

**THE STERLINGWORTH**
Lauderdale Lakes, Elkhorn, Wis.
This beautiful resort is now open. Excellent fishing, boating and bathing. Cottages for families. Rates $2.00 per day and $12 to $14 per week.
W. A. SHARP, Prop.

**Hill Crest Summer Resort**
Crystal Lake, 2 miles South of Elkhart Lake. Reached by electric car. Modern family resort. Septic plumbing. $8 to $12 per week. Address C. D. SARIDAKIS, R. 28, Plymouth, Wis.

**Wisconsin Dells** Shofield Hotel and Cottages.
The most modern & popular hotel at the Dells. Several new & cozy cottages annexed. Booklet & rates. Benj. J. Sutherland, Prop., Kilbourn, Wis.

**SILVER LAKE RESORT**
Fine boating, bathing and fishing. Good home cooking. Light, clean, airy rooms. Half block to depot. Write Shotliff & Huck, Silver Lake, Wis.

**LakeLawn Hotel** On Delavan Lake. Opens June 1st. Rates $12 and up.
E. F. & C. W. Phillips, Delavan Lake, Wis.

**McGregor's Summer Resort** On Big St. Germaine Lake, Vilas Co.
A resort for fishermen and their families. Excellent table; boating and bathing; for particulars write Robert McGregor, Arbor Vitae, Wis.

**MANITOWISH RESORT and Cottages** Now open. On chain of 12 lakes. Excellent muskellunge, pike and bass fishing. For booklet write DORIOT BROS., Props., Manitowish, Wis.

**GREENWOOD RANCH**
ON LITTLE ST. GERMAIN LAKE
An ideal place for your vacation. Good boating and fishing. Hunting in season. Home cooking. Write T. J. MINKLEY, Eagle River, Wis.

**DARROW'S CAMP**
MINOCQUA, WIS.
On Shishebogema Lake, natural pine forest, no hay fever; best musky, bass, pike fishing; bathing and boating; rates $10 and up. A. H. DARROW, Prop.

**NO-PIM-ING RESORT**
On Indian Reservation, Lac Du Flambeau, Wis. An ideal place for your vacation. Cottages, home cooking. Fine fishing, boating and bathing. Indian guides. Write for booklet. BEN GAUTHIER.

**LAKE BEULAH** WIS.
Beulah Beach Hotel and Cottages—fine boating, bathing and fishing. Write Chas. W. O'Brien or E. F. Ulbricht, Proprietors.

**KAWAGUESAGA RESORT**
In the northern woods. Finest of muskellunge, bass and pike fishing. For booklet, etc. write PATRICK MADDEN, Minocqua, Wis.

**SHERWOOD FOREST**
GREEN LAKE, WIS.
The Most Beautiful Summer Resort in the N. W. Write FRANK C. HOWARD, Prop.

**Butternut Lake Summer Resort**
A good place for pleasure, health and rest. Black bass and trout fishing; deer, duck, and partridge shooting. Write J. B. Grandy, Three Lakes, Wis.

**RABBIT'S FOOT RESORT** Boulder Lake Wisconsin
Good board, boats, cottages, etc. Rates $10 and $12. Cottages on High Lake. Write DENNIS PAQUETTE, JR., Mgr. P. O. address Oxley, Wis.

**HILLSIDE HOME**
ON LAKE SHISHEBOGEMA, WIS.
An ideal spot for your vacation. Fishing, hunting, boating and bathing. All new cottages and home cooking. Write I. L. MEANS, Minocqua, Wis.

**HIGH LAKE SUMMER RESORT, Oxley, WIS.**
Modern buildings, newly furnished, excellent tables, fishing, boating, bathing, etc. Good guides, canoes and tents. Stage meets all trains. C. M. & St. P. R. R. H. W. POPE, Prop.

**LOST LAKE RESORT** SAYNER, WIS.
Ideal spot for rest, recreation and health; best pike, bass and muskellunge fishing in Nor. Wis. For particulars write Edward Gabe, Mgr., Sayner, Wis.

**HILE HOUSE** AT THE DELLS of WISCONSIN
BEAUTIFUL SCENERY. An ideal place for your summer vacation. Rates $10 per week. A. HILE, Kilbourn, Wis.

**REST LAKE RESORT**
On one of the Manitowish Waters. An ideal place to spend vacation. Fishing, boating, bathing. Hunting in season. E. J. Mitchell, Manitowish, Wis.

**LOG CABIN RESORT**
ON BIG ST. GERMAINE LAKE
All cottages; farm in connection. Best home cooking. Write J. H. HUNTER, Sayner, Wis.

**HALL'S PARK RESORT** Now open
On beautiful Lake Delavan, 4 miles from Williams Bay sta., C. & N. W. R. R. Best home cooking. Write Mrs. H. J. Welsher, Delavan Lake, Wis.

**BRINSMERE INN** WAUPACA, WIS.
A beautiful spot to come to; on the famous "Chain o' Lakes." Excellent table and comfortable accommodations. Write to F. M. SMITH, Prop.

**Camp McKinley** Ensconced in the heart of the Great North Woods, on Wonderful Wolf Lake. Best of fishing, hunting, boating and swimming. Fine table. Rates reasonable. Beautiful booklet free. John Oxley, Oxley, Wis.

**Forest Home Resort** On Squirrel Lake.
Start in. It is a good habit you can't quit. Good muskellunge, pike & bass fishing. Hunting in season. Write Henry Hanson, Minocqua, Wis.

**SUN FLOWER COTTAGE**
Located on Tomahawk Lake and connecting with a chain of 10 more lakes. Fine fishing, boating, bathing. Roman Woodzicka, Prop., Tomahawk Lake, Wis.

**INDIANAPOLIS OUTING CLUB**
On Planting Ground Lake. An ideal place for your summer vacation. Best fishing, bathing and boating. Guides, etc. Home cooking. Hunting in season. Write WM. ANDERSON, Three Lakes, Wis.

**ARBOR VITAE LAKE**
HOMELIKE RESORT
Best of fishing, hunting and bathing. Cottages, guides and boats.
Write OTTO MIELKE, Arbor Vitae, Wis.

RESORTS AND HOTELS
WISCONSIN.

**DEER PARK LODGE** On Manitowish Lake.
POWELL, WIS. (Iron County.)
Situated on the best game fishing waters in the Northwest. Every out-of-door sport. First class chef. Through Northwestern Ry. Sleeper. We meet all trains at Powell. Fishing and hunting is the best. Write or wire for accommodations. M. ENGEMANN, Proprietor.

**HOTEL MINIER**
At Harvard Club, Geneva Lake
Is now open for the season. A few cottages to rent. Postoffice Fontana, Wis.

**The LARKS HOTEL**
IN THE HEART OF THE DELLS
The Larks Hotel is situated in the heart of the "Dells," high above the river and surrounded by beautiful scenery. Special rates to parties. We meet all trains. Write for booklet.
FRANK A. McRAVEY, Prop., KILBOURN, WIS.

**THE ROCKY REEF HOUSE** Send for booklet
On Trout Lake. Outside cabins on other lakes. WHERE FISH ARE CAUGHT
Rates $10 and $12 per week.
John Whitbeck, Woodruff, Wis.

**THE PINES** Kilbourn, Wis.
WALLACE ROBINSON, Prop.
The most beautiful place at The Dells, on river's brink, yet deep in the pine perfumed woods. Extraordinarily good table. Modern conveniences; refined surroundings. Write for booklet.

**THE MANITOWISH**
ON TROUT LAKE.
A fishing and health resort in the northern pines; best fishing in June; now open; fine bathing and boating. For rates write to
JOHN B. MANN, Woodruff, Wis.

**BROWN'S LAKE**
THE LAKESIDE—BURLINGTON, WIS.
Accommodating 200 guests. Rooms with running water. All amusements. Two miles from M., St. P. & Ste. M. (Soo Line) and C. M. & St. P. stations. Also Electric Line to Milwaukee. Special rate for June. For booklet address
ROY MOORE, Prop., Burlington, Wis.

**PINE GLENN RESORT**
KILBOURN, WIS.
Spacious rooms in main house; separate cottages; 140 acres natural park; fine bathing beach; reasonable rates. Grand view of Dells.
J. A. RADLUND, Prop.

**OAKLAND HOTEL** Power's Lake Wisconsin
An up-to-date hotel with running water and gas light in every room. Accommodation for 100 guests. Excellent fishing, bathing. Meals served to please the best of connoisseurs. Write for rates.
O. A. MEURER, Owner, Genoa Jct., Wis.

**EAGLE LAKE RESORT**
Under new management and newly furnished. Good boating, bathing and fishing. Bus to all trains. Boat and Auto Livery. Ball games, tennis and dancing. On C., M. & St. P. Ry. Write or phone Mich & McNamara, KANSASVILLE, WIS.

**WYNONA WYE** (Cottage Plan) Located on Beautiful KELLY LAKE
Fishing, bathing, dancing, tennis. Excellent table. City phone Austin 12191. Booklet. P.O. Suring, Wis.

**THE DELLS OF WISCONSIN**
Cold Water Canon Farm Resort.
Rates $10 to $12. Write for booklet to
MRS. I. S. BERRY, Kilbourn, Wis.

**AT "THE DELLS"**
HOTEL CRANDALL, KILBOURN, WIS.
Write for Illustrated Booklet.

**HOARD'S HOTEL** Lake Koshkonong, Wis.
on HOARD'S DAIRY FARM OF 400 ACRES; 100 acres of woods surrounding hotel.
A. R. HOARD, Fort Atkinson, Wis.

**LILY LAKE RESORT**
FRANK KERSTING, Prop., Fox River, Wis.
Fine bathing, boating and fishing on this beautiful lake. Good home cooking. Rates $8.00 per week. Write for further information.

**PINE POINT RESORT** ELKHART LAKE, WIS.
COTTAGES AND HOTEL COMPLETELY REMODELED. Bathing, boating, fishing, dancing. Write for booklet. WALTER STARK & CO.

**LAKESIDE HOTEL AND COTTAGES**
Located on Mirror Lake, 3½ miles from Wis. Dells. Good fishing and boating. Home Cooking. Finest of scenery. Write for booklet. Address M. L. CRANE, BOX 17, DELTON, WIS.

**Beaver View Farm** HARTLAND, WIS.
A modern farm home; fresh eggs, butter, milk, etc. Home cooking. Boating, bathing, fishing. Beautiful woods close by. Wm. Larratt, Hartland, Wis.

**MAPLEWOOD** Green Lake, WIS.
An ideal family hotel with cottages. For rates, etc., address VICTOR KUTCHIN, M. D.

VIRGINIA.

**WHY A FOREIGN TRIP?**
**VIRGINIA HOT SPRINGS**
Medical waters are equal those of the famous water cure establishments of Europe for cure of Rheumatism, Gout, Neuritis, Arterio-sclerosis and kindred ailments.
May to October most beneficial time to take the cure. Summer climate delightful; minimum 45°, maximum 80°.
GOLF TENNIS RIDING
*Pamphlet on application to*
FRED STERRY,
HOT SPRINGS, VIRGINIA

NEW HAMPSHIRE.

*Spend this Summer by the Sea—at*
**Hotel Wentworth**
New Castle, New Hampshire
(Near Portsmouth)
Associated with the Ideal Tour
Situated at the most delightful spot on the northern Atlantic seaboard.
For free booklet, describing and illustrating the Hotel's many attractions, address
H. W. PRIEST, Manager.
Wentworth Hotel Company,
New Castle-by-the-Sea, Portsmouth, N. H.
Winter: The Carolina, Pinehurst, N. C.

**WAUMBEK AND COTTAGES**
JEFFERSON, N. H.
IN THE WHITE MOUNTAINS
OPENS JUNE 29TH. Delightful family resort, most picturesque section; own farm and dairy. 18 hole Golf Course, Tennis, Saddle Horses, Garage and Livery. ON FAMOUS SCENIC AUTO ROUTES. Detached family cottages, completely furnished with hotel service.
CHARLES V. MURPHY, Manager,
Laurel House, Lakewood, N. J., until June 10th.

**BRETTON WOODS**
WHITE MOUNTAINS, N. H.
GOLFERS' PARADISE. Apex of the Ideal Tour.
THE MOUNT PLEASANT, D. T. Trudeau, Mgr. { Opens June 19, Closes Oct. 21
THE MOUNT WASHINGTON, Wm. S. Kenney, Mgr. { Opens July 6, Closes Oct. 21
New York Office, 1180 B'way. Tel. 4746 Mad. Sq.

MINNESOTA.

**FAIR HILLS, OTTERTAIL CO., MINN.**
Premier resort of Northern Minnesota Park region. Individual cottage or regular hotel room accommodations. Good fishing. Write for booklet.
ASHELMAN BROS., Route 3, Detroit, Minn.

RESORTS AND HOTELS
ILLINOIS.

**Nothing Better In Chicago**
And without an equal at the price. Before you engage a room or apartments let us show you the handsomely furnished ones we have to offer.
**Rates with Private Bath**
Single Per day $1.50 to $2.00
Single Weekly 9.00 to 14.00
Suites Weekly 15.00 to 28.00
The Plaza is one of the largest and most elegant hotels in the city. 600 rooms with private bath and 'phone. Excellent cafe with best of food and prompt service at moderate prices. Situated in the most select section of the north side, close to the lake. South entrance to hotel is from Lincoln Park—the oldest and most attractive one in the city, where guests enjoy tennis, boating in the lagoons, wonderful botanical displays, and other attractions, while the children never tire of seeing the "Zoo."
Business and theatre district of city but 12 minutes ride by electric cars.
**Plaza Hotel**
(European Plan)
North Ave. & N. Clark St., Chicago, Ill.

**FOX LAKE**
Most beautiful summer resort in northern Illinois. Boating, bathing and fishing. Dancing every night. The following leading hotels offer excellent accommodations for resorters. Send for free booklets.

| | —Rates— Daily. | Weekly. |
|---|---|---|
| LAKESIDE HOTEL— De Proft & Herbertz, Props. | $2.00 up | $10 up |
| LIPPINCOTT HOTEL— Otto Cech, Prop. | $2.00-2.50 | $10-12 |
| MINEOLA HOTEL— Charles O. Armes, Prop. | $2.50 up | $14-16 |
| THE WALTONIA HOTEL— Jens Lund, Prop. | $2.00 up | $10 up |
| WOODLAWN HOTEL— Ed. Fichter, Prop. | $1.50 up | $8 up |

C., M. & St. P. R. R. 1 hr. and 15 min. from Chicago

**Mineola Hotel**
CHARLES O. ARMES
FOX LAKE, ILLINOIS
Chicago's recreation ground. The nearest high class hotel, situated in the midst of gorgeous scenic beauty, on Fox Lake, the largest of a chain of 12 lakes surrounding; excellent meals; motor launches for use by guests; very good fishing; abundance of pike. Private bathing beach. Direct posted auto roads from surrounding country. C., M. & St. P. Ry. to Fox Lake Station. Hotel bus meets all trains. Rates $14.00 to $16.00 weekly. Write for free booklet.

**BRIGGS HOUSE**
Randolph and Fifth Ave., Chicago, Ill.
A hotel where the traveling public may secure first-class accommodations at popular prices. Located one block from the City Hall in the midst of all public buildings and theaters. The rooms have the most modern conveniences and the majority are with private bath. Rates, $1.00 and $1.50, with private bath $1.50 and $2.00 per day.
**THE CAFE** is one of the popular dining places of Chicago where the cuisine is famous for its homelike individuality. One of the features of this restaurant is a Table d'Hote dinner served daily from 5 to 8 p. m. Sundays from 12 m. to 8 p. m. Price, 60c. MUSIC.

**BEAUTIFUL LAKE VILLA HOTEL**
LAKE VILLA, ILL.
Now open. Fine fishing in Cedar and Deep Lakes; best bathing beach in Northern Illinois; all amusements; excellent table; we furnish the best of everything. Send for folder.
CHAS. KAPLAN, Proprietor, Formerly of Bismarck Garden.

**LAKESIDE HOTEL** Lake Zurich Illinois
Overlooking lake; tennis, boating, bathing, fishing; garage for 20 autos; home cooking. Rates $8 wk. C. & N. W. Ry. to Barrington. Phone L.Z. 11-W

**GLEN PARK RESORT**
ON FOX RIVER, ILL.
66 miles from Chicago, C., B. & Q. R. R. A good place for good people. Fine mineral spring water. Write JOS. GUALANO, Mgr., Glen Park, Sheridan, Ill.

**AVENUE HOUSE** Evanston, Ill.
Ideal family hotel, located 3 blocks from Lake Michigan. Thirty minutes' ride from Chicago. For rates, address NORMAN ROSS, Prop.

**"GIFFORD'S"—CHANNEL LAKE**
One of the finest resorts of No. Ills. catering to high-class family trade. Soo Line from 12th-st Sta. For rates, information, etc., address F. E. FENDERSON, Prop., ANTIOCH, ILL.

**Hotel De Rogers** LAKE BLUFF, ILL. Most beautiful and modern on the North Shore. Fresh air bed rooms. Steam heat. Rates $10-$15 week. Mrs. A. D. Rogers & Son, Props.

**THE KAPING HOUSE, Ingleside, Ill.**
Select family resort, now open. Electric lights. Located near 3 beautiful lakes; 5 min. from C., M. & St. P. Station. Rates $1.50 per day. Tel. Fox Lake 462.

INDIANA.

**SHERIDAN BEACH,** FLINT LAKE Valparaiso, Ind.
Modern 50 room hotel and furnished cottages. Fine fishing, bathing, boating; no mosquitoes; only 44 miles east of Chicago; fare only [illegible]; interurban. Write for descriptive booklet. [illegible] excursion rate $1.00 round trip.
S. FREUND, VALPARAISO, IND.

MISCELLANEOUS.

**STRECKFUS STEAMERS** DIAMOND JO ROUTE. ST. LOUIS ST. PAUL
**Plan a Steamboat Trip**
On the Mississippi
Our steamers provide trips of from a day to a month of delightful picturesque and varied travel. Our illustrated folders will interest you. Sent on request.
Address "Diamond Jo Agent" at any River Point or
STRECKFUS STEAMBOAT LINE
General Office, St. Louis.

**JUNE 3RD, 1912**
PERSONALLY CONDUCTED
**VACATION EXCURSION**
VIA
The Mississippi, Ohio and Tennessee Rivers
1900 MILES - WITH MEALS AND BERTH
TOTAL EXPENSE - - - - - - $29.00
APPLY AT ONCE
HENRY WELCH, JR.
4200 CALUMET AVE. - CHICAGO, ILL.
TELEPHONE DREXEL 2101.

HEALTH RESORTS

**GRAND VIEW HEALTH RESORT**
**MUD BATHS**
"NATURE'S CURE FOR"
**RHEUMATISM**
ECZEMA AND KINDRED DISEASES
Wonderful Results in a very short time
Address all communications to
Dr. Henry John Fleischauer, Medical Director
WAUKESHA MOOR BATH CO.
WAUKESHA, WISCONSIN
Open All the Year Round

**Battle Creek Treatments**
*FOR THOSE WHO CANNOT LEAVE HOME*
Edgemere Sanatorium, 4811-4813 Evanston Av

**PRIVATE HOME** FOR THE FEEBLE-MINDED AND MILDLY INSANE
Where Love, Kindness and Harmony are practiced. Female only. Phone Wheaton 162 or address MRS. E. B. HOWE, Wheaton, Ill.

# Ever Notice Tomorrow Isn't Reckoned in the Mart of 'Easy Money'?

## CARS QUALIFY ON SLIPPERY TRACK

### Hearne, Mulford, and Ormsby Prove Fitness of Machines for Motor Race.

### SHOWERS HAMPER WORK

### Case, Knox, and German Opel Fliers Pass Trial for Indianapolis Grind.

BY REED L. PARKER.

Indianapolis, Ind., May 28.—[Special.]—Eddie Hearne, the Chicago pilot driving a Case car in the 500 mile race here on Thursday, proved his car worthy of respect when he qualified in the second day's elemination on a track made slippery by a rain storm that lasted most of the day and prevented the dress rehearsal of the start, which was to have been held. Hearne's time was 1:58 for the lap.

Ralph Mulford also qualified his Knox, averaging close to eighty-seven miles an hour on his trial. Len Ormsby had no difficulty in qualifying the German Opel, jogging around the oval at an average of eighty miles an hour.

The Mason and Continental must qualify tomorrow morning or be disqualified. As neither car is in condition, it is probable that neither will be seen in the race. Hill, who was to drive the Continental, deserted and will drive relief for Lee Oldfield if the Mason makes good. Kilpatrick has been mentioned as a possible pilot for the Continental.

**Rain Mars Rehearsal.**

The rehearsal of the start, which was to have been held today, will be staged tomorrow. Rain prevented anything but fitful work. The soaking the track received did not hamper work between showers, as the surface dries in less than half an hour.

Hundreds of motor fans reached the city today. Already the hotels are beginning to fill, and race dope is the principal topic of conversation. Bookmakers ply their trade unmolested and openly. Odds favor De Palma, as usual, while Hughie Hughes continues to be one of the best choices. Bob Burman has jumped to the front as a possible winner, and betting has shifted to correspond to the general feeling.

The opinion that the mark hung up by Harroun last year will tumble on Thursday is distinct. All the drivers are firm in the belief that the record will fall. The improvement in tires and the experience of the drivers is given as cause for the belief. Several machines have traveled further than Harroun did last year without changing a shoe.

The danger is believed to be less this year than last. Several drivers, however, expressed dissatisfaction with today's downpour, which made the soft ground at the inner edge of the track a quagmire. In case a car skids off the track it is believed that disaster will result, as the machine is sure to turn over.

**De Palma Chosen Pacemaker.**

Ralph De Palma was made pacemaker in the preliminary isp before the start. He was chosen by his comrades at a meeting of drivers at the Claypool hotel last night. Carl G. Fisher, president of the speedway company, paced the cars last year, but, believing the start could be made more spectacular if a higher speed were maintained, relinquished the honor. An attempt was made to make Ray Harroun the pacemaker, but this failed.

Fred J. Wagner the starter, who spoke during the meeting, reported the meaning of the flag signals used during a race and announced that any driver acting contrary to the signal given would be disqualified. The drivers were informed that the track would be open to them for practice until 10 o'clock tomorrow morning, after which cleaning operations will begin and the "nothing doing" sign will be out until time for the race. Every man was ordered to be at the racecourse with his car by 8 o'clock on Thursday morning. The drivers were ordered to report with their mounts at 1:30 o'clock this afternoon for weighing. Every one was cautioned about looking back when leaving the pits during the progress of the race or when rounding a turn at low speed. All passing in the race, they were warned, must be done on the outside, the slower car being required to hug the inner edge of the course.

**Rigid Rules for Pit Men.**

Schimpf in a few crisp sentences repeated the rules which will serve as law in the pits this year. Five mechanics will be allowed in the pits for each race entry and three additional for a second or third entry. These men in the pits can be used only to refill oil or gasoline tanks, cranking, or changing tires. They are not permitted to assist in any mechanical adjustments. Those must be made by the crew of the car, the driver and mechanician. No smoking will be allowed in the pits.

David G. Joyce reported the roads between Chicago and Indianapolis in bad condition. The rain made some of the highways almost impassable. Numerous ruts and recently filled in ditches crossing the road make slow travel necessary. The worst part of the journey is between Indianapolis and Lafayette, the most agreeable between Chicago and Crown Point. Charles P. Root, who motored through yesterday, said the roads were fairly good before the rain.

## ADD $800 TO OLYMPIC FUND.

### Latest Contributions Announced by Chairman of Finance Committee—Extend Time for Entries.

Everett C. Brown, chairman of the Chicago Olympic finance committee, yesterday announced the receipts of the following checks to help send the American track and field team to Stockholm: University of Illinois, $800; Cleveland A. C., $250; P. H. Rawson, $100; B. G. Brennan, $50; Silas H. Strawn, $25; H. M. Higinbotham, $25; W. F. Jeurgens, $25; C. M. Trowbridge, $25. These latest contributions total $800. Mr. Brown has extended the time for making entries for the central west Olympic trials to be held at Northwestern field on June 8 from May 29 to June 1.

**Gophers Lose to Harvard.**

Boston, Mass., May 28.—Harvard won both matches of a lawn tennis dual meet with the University of Minnesota at the Longwood Cricket club. H. Whitney, Harvard former intercollegiate champion, defeated J. J. Armstrong, Minnesota western collegiate champion, 6—4, 6—2. Cutting, Harvard, won from Stollwagen, Minnesota, 6—2, 6—4.

**At the Billiard Halls.**

In the three cushion tournament at Weeghman's Adair [37] defeated Barlow [37], 30 to 33, and Struck [40] defeated Starkey [32], 40 to 26. Games will be played this afternoon and tonight.

Schaefer [175] defeated Bingham [300], 175 to 291 in the 18-2 tournament at Mussey's last night, going out with a run of 19. Bingham averaged 6 26-47 and had high run of 47. Brown and Schevenell will play tonight.


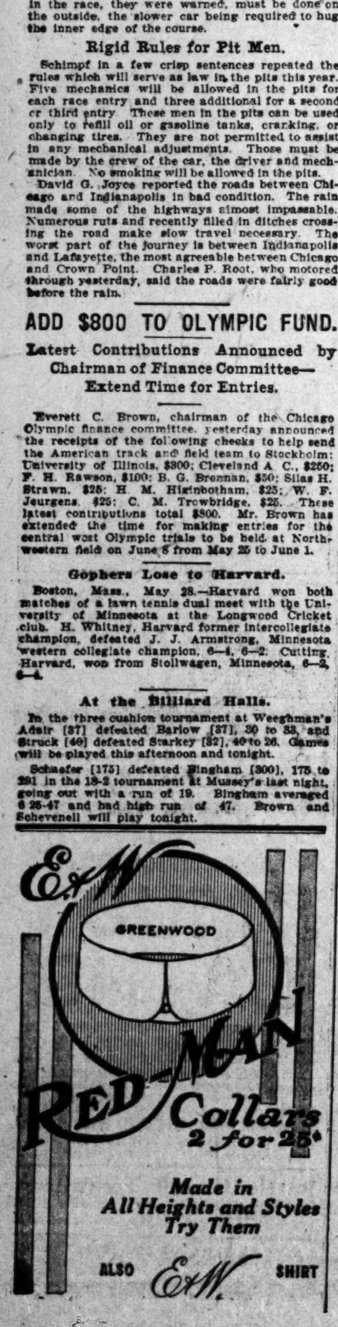



## MINOR LEAGUE STANDINGS

| AMERICAN ASSN. | W. | L. | Pct. |
|---|---|---|---|
| Columbus | 27 | 16 | .628 |
| Toledo | 24 | 15 | .615 |
| Minneapolis | 24 | 16 | .600 |
| Kansas City | 22 | 20 | .524 |
| St. Paul | 20 | 23 | .465 |
| Milwaukee | 15 | 23 | .395 |
| Indianapolis | 16 | 26 | .381 |
| Louisville | 14 | 23 | .378 |

| WISCONSIN-ILLINOIS. | W. | L. | Pct. |
|---|---|---|---|
| Oshkosh | 13 | 7 | .650 |
| Wausau | 14 | 9 | .636 |
| Appleton | 12 | 7 | .632 |
| Green Bay | 12 | 8 | .600 |
| Aurora | 9 | 10 | .474 |
| Rockford | 8 | 12 | .381 |
| Madison | 8 | 14 | .364 |
| Racine | 8 | 14 | .263 |

| THREE EYES LEAGUE | W. | L. | Pct. |
|---|---|---|---|
| Springfield | 12 | 7 | .632 |
| Davenport | 13 | 9 | .591 |
| Danville | 13 | 10 | .565 |
| Quincy | 13 | 11 | .542 |
| Decatur | 12 | 12 | .500 |
| Peoria | 11 | 13 | .458 |
| Dubuque | 10 | 13 | .435 |
| Bloomington | 8 | 17 | .320 |

| U. S. LEAGUE. | W. | L. | Pct. |
|---|---|---|---|
| Pittsburgh | 15 | 6 | .714 |
| Reading | 12 | 7 | .632 |
| Richmond | 13 | 9 | .619 |
| Cincinnati | 11 | 9 | .574 |
| Washington | 6 | 7 | .462 |
| CHICAGO | 8 | 10 | .444 |
| Cleveland | 7 | 9 | .437 |
| New York | 2 | 15 | .118 |

| WESTERN LEAGUE. | W. | L. | Pct. |
|---|---|---|---|
| St. Joseph | 24 | 14 | .632 |
| Denver | 22 | 16 | .579 |
| Omaha | 21 | 16 | .568 |
| Des Moines | 20 | 17 | .541 |
| Sioux City | 17 | 19 | .472 |
| Topeka | 15 | 21 | .417 |
| Lincoln | 14 | 21 | .400 |
| Wichita | 14 | 23 | .379 |

| ILLINOIS-MISSOURI. | W. | L. | Pct. |
|---|---|---|---|
| Lincoln | 12 | 7 | .632 |
| Pekin | 9 | 7 | .562 |
| Canton | 9 | 9 | .500 |
| Champaign | 8 | 9 | .471 |
| Kankakee | 8 | 10 | .444 |
| Streator | 8 | 12 | .400 |

**Yesterday's Results.**

AMERICAN ASSOCIATION.

Columbus, 5; Indianapolis, 3.
Milwaukee, 3; Minneapolis, 2.
St. Paul, 8; Kansas City, 5.
Toledo at Louisville, rain.

WISCONSIN-ILLINOIS LEAGUE.

Wausau, 5; Madison, 1.
Other games, rain.

THREE EYES LEAGUE.

Davenport, 7; Dubuque, 2.
Danville, 5; Bloomington, 4.
Other games, rain.

SOUTHERN LEAGUE.

Chattanooga, 2; Mobile, 1 [first game].
Chattanooga, 3; Mobile, 1 [second game].
Memphis, 9; Montgomery, 6.
Birmingham, 14; Atlanta, 4 [first game].
Birmingham, 3; Atlanta, 1 [seven innings].
New Orleans at Nashville, rain.

WESTERN LEAGUE.

St. Joseph, 10; Lincoln, 5.
Omaha, 7; Wichita, 0.
Topeka, 8; Sioux City, 2.
Des Moines, 4; Denver, 1.

ILLINOIS-MISSOURI LEAGUE.

Streator, 8; Canton, 5.
Champaign, 2; Lincoln, 0.
Pekin at Kankakee, rain.

CENTRAL ASSOCIATION.

Galesburg, 5; Keokuk, 3.
Ottumwa, 4; Monmouth, 0.
Burlington, 2; Muscatine, 1.
Hannibal, 4; Kewanee, 1.

CENTRAL LEAGUE.

Dayton, 4; Erie, 1.
Springfield, 8; Wheeling, 3.
Zanesville, 4; Grand Rapids, 2 [ten innings].
Other games postponed—rain.

UNITED STATES LEAGUE.

Pittsburgh, 8; Reading, 4.
Richmond, 5; Cincinnati, 4.
No other games played.

INTERNATIONAL LEAGUE.

Toronto, 3; Montreal, 1 [ten innings].
Rochester, 2; Buffalo, 2 [six innings].
Newark, 15; Jersey City, 9.
Providence, 14; Baltimore, 13.

MINNESOTA-WISCONSIN LEAGUE.

No games, rain.

SOUTHERN MICHIGAN LEAGUE.

Jackson, 5; Bay City, 1.
Other games postponed, rain.

MICHIGAN STATE LEAGUE.

Muskegon, 3; Cadillac, 1.
Other games postponed, rain.

## SAMS TO COMPLETE SCHEDULE.

### Owner Niesen Says Club Will Continue Play, Meeting Pittsburgh Team Tomorrow.

New York, May 28.—William Niesen, owner of the Chicago club of the United States league, said tonight his club would continue on its season's schedule, and that there had been no desertions from the club on account of the mixup with the New York club here. The rearranged schedule for the last three days of this week is: Chicago at Pittsburgh; Washington at Richmond; Cincinnati at Reading.

**Phillies Sign George Browne.**

Philadelphia, Pa., May 28.—[Special.]—Manager Dooin of the Phillies today signed George Browne, former outfielder of the Cubs and Giants. He took part in the Giant-Athletic world's series in 1905. Browne can hardly throw across the playing field, but he is a heavy sticker, and Dooin says he wants him as utility man.

**St. Ignatius, 8; De La Salle, 5.**

St. Ignatius won its thirteenth straight game by defeating De La Salle institute yesterday afternoon at Armour Square, 8 to 5. Score:

| | | | | | | | | | | |
|---|---|---|---|---|---|---|---|---|---|---|
| De La Salle | 0 | 1 | 0 | 1 | 0 | 0 | 0 | 3 | 0 | 5 | 8 | 2 |
| St. Ignatius | 0 | 4 | 1 | 1 | 0 | 0 | 2 | 0 | 0 | 8 | 13 | 3 |

Batteries—Oakey and McGarey; Gallagher and Holton.

## LUCK BIG FACTOR IN MOTOR GRIND

### Favor by Dame Fortune Essential to the Winner, Says Eddie Hearne.

### GOOD TIRES ADVANTAGE.

### Driver with Excellently Shoed Car Stands the Best Chance at Indianapolis.

BY EDDIE HEARNE.

[Chicago driver of Case car.]

Indianapolis, Ind., May 28.—[Special.]—Brains and money converted into the best piece of automobile mechanism; tires that represent the latest in the rubber shoe industry, and nerves that never knew defeat will play no greater part in the international speed classic on Thursday than luck.

Give me the racing luck that goes to the winner, and I will pass the other qualities. Give me good fortune and I will shake dice with the twenty-three other pilots who will battle through the greatest speed contest of all time for the greatest prize ever offered, and have no excuses to offer.

**Tires Also Factor in Race.**

With luck eliminated the next important factor in the great race is tires. The automobiles turned out of the factories of America today are almost without an exception capable of traveling the full 500 miles without trouble. Small parts may give way because they have not received the proper attention in the making, but as a rule the material put in any one of the cars that will battle for the prize is of a kind that leaves no room for criticism.

With the tires it is different. The driver who has had his car shod with the right kind of material will have a big advantage over the other man who has drawn a poor lot of tires.

Last Memorial day when Ray Harroun came thundering down the homestretch of the Indianapolis speedway a winner in a car that lacked the speed of many of the other machines the racing world yelled: "He had all the luck and didn't have to change tires but once during the race." When Fred Wagner swings his checkered flag in front of the winning car this year the same story will be told.

**Student of Other Racers.**

I have watched the cars in action this spring probably as long and as carefully as any driver entered in the race. I have tried to figure out who will win and what factor or conditions will prove of the greatest importance.

Without any doubt Hughie Hughes, who has built his car with the one idea of saving the rubber shoes, will have the best chance of winning if he has his share of racing luck.

Hughes has gone through a thousand speed battles and knows the racing game from every angle. He has a car that possesses speed enough to carry him home ahead of the other entrants. In piston displacement his machine ranks far below Bob Burman, who will drive the biggest and most powerful car in the contest, but he has saved a lot of weight.

Next to Hughes I look to see both Ralph Mulford, Spencer Wishart, and Ralph De Palma close up. They have cars that are faster and larger than the man I have picked to win, but they will experience a great deal more tire trouble.

With Hughes, De Palma, Wishart, and Mulford eliminated a half dozen other teams come in together. The National, with Herr, Wilcox, and Bruce-Brown; the Stutz, with Merz, Zengel, and Anderson; the Case, with Louis Disbrow and myself, and the Simplex, with Dingley, and the Cutting, with Burman, have about an equal chance. In this same class can be placed Teddy Tetziaff and Caleb Bragg in their Fiat and the two Loziers with Horan and Matson up.

**Chance for All Dark Horses.**

The dark horses of the race always have a great chance to win with luck on their side, and in this race there are more dark horses than usual. Last year Ray Harroun in the Wasp was an outsider. Before the race he was scarcely mentioned because he drove a car that had seen long service and had gone through several races. In fact, up until the time that Harroun shoved his machine to the front he was not looked upon as a dangerous competitor at all. He had figured the tire question out far in advance and knew that the machine which could stay the longest on one set of tires stood the best chance to win.

## "PREP" NINES ENTER FINALS

### Englewood and St. Phillips Qualify for Pennant Series.

### CATHOLICS DEFEAT U. H., 4-0

### Pitcher Cantwell Allows Only One Hit in Five Inning Battle.

BY PREP.

Englewood and St. Phillips qualified for the finals in the race for the Cook county high school baseball pennant by winning their last games of the preliminary schedule in the southern division. Englewood won three straight, while St. Phillips won two and lost one. In the closing contest St. Phillips blanked University High, 4 to 0, in five innings. Cantwell of the victors hurled a brilliant game, allowing only one hit and fanning nine. Score:

| St. Phillips | R | H | P | A | E |
|---|---|---|---|---|---|
| Jeyette, lf | 1 | 1 | 0 | 0 | 0 |
| McNa'a, 2b | 1 | 1 | 0 | 2 | 0 |
| Hughes, c | 1 | 1 | 9 | 0 | 0 |
| Cantwell, p | 0 | 1 | 0 | 0 | 0 |
| Barrett, 1b | 1 | 1 | 4 | 0 | 0 |
| Egan, ss | 0 | 1 | 1 | 1 | 0 |
| Kane, cf | 0 | 0 | 0 | 0 | 1 |
| Benzir, rf | 0 | 1 | 0 | 0 | 0 |
| MacDn'd, 3b | 0 | 1 | 1 | 1 | 0 |
| Hackett, rf | 0 | 0 | 0 | 0 | 0 |
| Totals | 4 | 8 | 15 | 4 | 1 |

| Univers. H. | R | H | P | A | E |
|---|---|---|---|---|---|
| Willett, lf | 0 | 0 | 0 | 1 | 0 |
| Parker, 3b | 0 | 1 | 1 | 0 | 0 |
| Willard, ss | 0 | 0 | 1 | 0 | 0 |
| Horten'y 3b | 0 | 0 | 0 | 1 | 0 |
| Campbell, c | 0 | 0 | 8 | 0 | 0 |
| Horten'y, 1b | 0 | 0 | 0 | 1 | 0 |
| Barger, 2b | 0 | 0 | 1 | 1 | 0 |
| Hibbard, rf | 0 | 0 | 0 | 0 | 1 |
| Cockeral, p | 0 | 0 | 0 | 0 | 0 |
| Totals | 0 | 1 | 12 | 3 | 1 |

| | | | | | | | | | | |
|---|---|---|---|---|---|---|---|---|---|---|
| St. Phillips | 3 | 1 | 1 | 0 | * | 4 | | | | |
| University High | 0 | 0 | 0 | 0 | 0 | 0 | | | | |

Two base hit—Hughes. Struck out—By Cantwell, 9; by Cockeral, 7.

**Oak Park, 2; Lane, 0.**

Oak Park added another victory to its list in the northern section, blanking Lane at Phipps' field, 2 to 0. Two singles and a stolen base scored the first run and a single and an error added another in the seventh. Gill allowed one hit and fanned thirteen. Score:

| Oak Park. | R | H | P | A | E |
|---|---|---|---|---|---|
| Barrett, ss | 1 | 1 | 2 | 0 | 1 |
| Dungan, 1b | 1 | 1 | 4 | 0 | 0 |
| Little, 2b | 0 | 0 | 0 | 0 | 0 |
| Steger, rf | 0 | 0 | 2 | 0 | 0 |
| Lowrey, 3b | 0 | 2 | 0 | 1 | 0 |
| Gill, p | 0 | 0 | 0 | 2 | 0 |
| Stiles, c | 0 | 0 | 13 | 1 | 1 |
| Laing, lf | 0 | 0 | 0 | 0 | 0 |
| Smith, cf | 0 | 1 | 0 | 0 | 0 |
| Totals | 2 | 5 | 21 | 3 | 3 |

| Lane. | R | H | P | A | E |
|---|---|---|---|---|---|
| Swanson, 3b | 0 | 0 | 2 | 0 | 0 |
| E. Burke, c | 0 | 0 | 8 | 1 | 0 |
| Wilson, 2b | 0 | 0 | 0 | 0 | 1 |
| F. Burke, lf | 0 | 0 | 2 | 0 | 0 |
| Pedgrift, cf | 0 | 0 | 2 | 1 | 0 |
| Oltman, rf | 0 | 1 | 0 | 0 | 0 |
| McDon'd, 1b | 0 | 0 | 4 | 2 | 0 |
| Hunt, ss | 0 | 0 | 0 | 1 | 0 |
| Koob, p | 0 | 0 | 0 | 1 | 0 |
| Totals | 0 | 1 | 18 | 7 | 1 |

| | | | | | | | | | | |
|---|---|---|---|---|---|---|---|---|---|---|
| Oak Park | 1 | 0 | 0 | 0 | 0 | 1 | * | 2 | | |
| Lane | 0 | 0 | 0 | 0 | 0 | 0 | 0 | 0 | | |

**Englewood, 4; Wendell Phillips, 3.**

Englewood went through its schedule without a defeat, Wendell Phillips being the latest victim, 4 to 3, at Hamilton park. Two hits, a walk, and an error in the eighth gave Englewood two runs and victory. Score:

| | | | | | | | | | | |
|---|---|---|---|---|---|---|---|---|---|---|
| Englewood | 0 | 0 | 0 | 0 | 1 | 1 | 0 | 2 | 0 | 4 | 8 | 2 |
| Wendell Phillips | 0 | 0 | 0 | 0 | 0 | 1 | 0 | 2 | 0 | 3 | 6 | 3 |

Batteries—Blackburne and Lloyd; Deveny and Bixby.

The Crane-Lake View game was called at the end of the third inning, with the score 4 to 0 in favor of Lake View. The final games in the northern section will be played tomorrow and Tuesday.

**Lake Forest, 6; Armour, 2.**

Bunched hits combined with errors gave Lake Forest five runs and the victory over Armour institute at Ogden field yesterday, 6 to 2. In the eighth inning the locals scored their runs when Sullivan hit a homer with a man on the sacks. Score:

| | | | | | | | | | | |
|---|---|---|---|---|---|---|---|---|---|---|
| Lake Forest | 0 | 5 | 0 | 0 | 0 | 0 | 0 | 1 | 0 | 6 | 4 | 1 |
| Armour | 0 | 0 | 0 | 0 | 0 | 0 | 0 | 2 | 0 | 2 | 7 | 5 |

Batteries—Krueger and McKee; Cooban and Carver.

**Field Day for Lane Students.**

Students at Lane Technical High school will engage in their annual field day exercises at Rogers Park this afternoon. Special events are carded for junior and senior students, the juniors being those under 17 years. They will compete in the 100 yard dash, 880 yard run, high and broad jumps, and shot put. "L" athletes will compete in the regular scholastic track program. A drill in which 1,550 students will participate will also be a feature. An obstacle race and a faculty relay race will wind up the program.

## M'GOORTY VICTOR OVER MOHA.

### Oshkosh Fighter Has Milwaukee Man in Distress, but Latter Finishes in Good Shape.

New York, May 28.—[Special.]—In a poor exhibition of the manly art Eddie McGoorty, the Oshkosh middleweight, outpointed Bob Moha of Milwaukee at the St. Nicholas Athletic club tonight. The crowd, which did not come up to expectations, did not appreciate the work of the men until McGoorty cut loose in the eighth round and soon had Moha in evident distress. After that it was all McGoorty, although the Milwaukee man, in spite of a closed left eye, wasn't hurt.

## M'FARLAND READY FOR RAY BRONSON

### Packey Confident He Will Defeat Hoosier at Indianapolis Tonight.

### IS WELL UNDER WEIGHT.

### Delegation of Chicago Fans Leaves to See Bout and Witness Auto Races.

BY WALTER H. ECKERSALL.

Packey McFarland, who will meet Ray Bronson in a ten round bout at Indianapolis tonight, yesterday sent word to his friends in Chicago that he is well under the stipulated weight, 142 pounds at 3 o'clock. He also said he was confident of winning.

According to reports from the Hoosier city, Bronson is well under weight and it is expected both men will weigh in the neighborhood of 140 pounds when they crawl through the ropes. The fight will be staged in the ball park. A delegation of local fans left last night for the scene of battle.

Jack Britton passed through Chicago yesterday on his way to New York, where he has been promised matches with some of the eastern fighters. The fighter was accompanied by Manager Joe Costello. According to the latter, Britton is fighting better than ever and has little trouble in making 133 pounds either in the afternoon or at the ringside. Britton said he would like nothing better than to meet Ad Wolgast or Packey McFarland in short or long fights.

Freddie Welsh and Grover Hayes yesterday were matched to box ten rounds at Columbus, O., on June 13. The weight will be 135 pounds at 3 o'clock.

**Tim Hurst Sinking Rapidly.**

New York, May 28.—Tim Hurst, the veteran baseball umpire and boxing referee, who recently suffered a relapse from an attack of pneumonia, was reported today as sinking rapidly.

## LOUISVILLE RACE RESULTS.

First race, 11-16 mile—Duquesne, 112 [Byrne], 19 to 20, 2 to 5, 7 to 20, first; Bay of Pleasure, 17 to 10, 9 to 20, second; Tillie's Nightmare, 1 to 4, third. Time, 1:06 2-5.

Second race, 1 1-16 miles—Voithorpe, 108 [Loftus], 19 to 20, 2 to 5, 7 to 20, first; Labold, 17 to 10, 5 to 4, second; Golden Treasure, 61 to 20, third. Time, 1:50.

Third race, 11-16 mile—Chapultepec, 112 [Butwell], 83 to 20, 27 to 10, 13 to 20, first; J. H. Houghton, 28 to 20, 9 to 20, second; Veneta Strome, 3 to 10, third. Time, 1:08.

Fourth race, Kentucky Oaks, 1 1-16 miles—Flamma, 112 [Butwell], 7 to 5, 1 to 2, 1 to 4, first; Floral Day, 5 to 2, 5 to 4, second; Beautiful, 21 to 20, third. Time, 1:51 1-5.

Fifth race, ⅝ mile—Forward, 113 [Fain], 9 to 20, 1 to 3, 1 to 40, first; Foundation, 9 to 20, 1 to 20, second; Lewin, 1 to 20, third. Time, 1:01 1-5.

Sixth race, 1 1-16 miles—Zim, 95 [McCahey], 57 to 10, 17 to 20, 3 to 10, first; Colston, even, 17 to 10, second; Effendi, 7 to 10, third. Time, 1:49 3-5.

## NOTED HORSE TRAINER DIES.

### Peter V. Johnston, Who Prepared Peter the Great and Other Famous Speeders, Succumbs to Apoplexy.

Kalamazoo, Mich., May 28.—[Special.]—Peter V. Johnston, for years known as one of the greatest horse trainers in the country, died suddenly from apoplexy at his residence here this morning. Johnston had been in good health. His pacer Johnston in 1878 made a world's record of 2:10 on the west side track in Chicago. Peter the Great, Icon, Lorraine, Eddy, and Piedmont, some of the horses trained by Johnston, sold for big amounts.

## WANT RACING WITH BETTING.

### Bill Introduced in Louisiana Assembly Asking Restoration of Turf in New Orleans.

Baton Rouge, La., May 28.—The opening gun in the fight to restore race track betting in New Orleans was fired today when a bill was introduced in the lower house of the general assembly to legalize racing in New Orleans with minor regulations. There is bitter opposition to the measure and prospects for its passage are not especially favorable.

## PUGILISTIC POINTERS.

Memphis, Tenn., May 28.—[Special.]—Bobby Robideau of St. Louis and "Tickle" Sanders of Memphis fought an eight round draw last night.

Philadelphia, Pa., May 28.—[Special.]—Jack McCarren of Allentown outpointed Blink McCloskey last night.

## NEW RECORD SET FOR "BIG 8" MEET

### Twenty-three Schools, Represented by 411 Athletes, Entered in Games.

### COAST TEAM AT PURDUE

### Missourians Conceded Excellent Chance to Repeat Victory of Last Year.

Lafayette, Ind., May 28.—[Special.]—Everything is in readiness at Purdue university for the twelfth annual track and field meet of the western intercollegiate conference to be held Friday and Saturday on Stuart field. Twenty-three universities and colleges will be represented and 411 men are entered.

This is the first time a conference meet ever has been held in Indiana, and it is expected that 10,000 persons will attend the games. Special trains will be run and extra seating arrangements have been made on Stuart field.

**Coast Team on Scene.**

The University of California team was on the scene. Missouri and Minnesota athletes are expected tomorrow. It is expected several records will fall, and it is possible new world marks may be made, as the cinder track is said to be fast. The managing committee will arrive Thursday night.

The first heats in the dashes and quarter mile run will be run Friday afternoon, and on Saturday morning more trial heats will be run, probably in the hurdles.

**Missouri Men May Repeat.**

University of Missouri, which won last year's meet, is said to stand an excellent chance of repeating. The team is well balanced and capable of taking many firsts and seconds. California is strong in both track and field events. Chicago and Illinois also are picked as contenders.


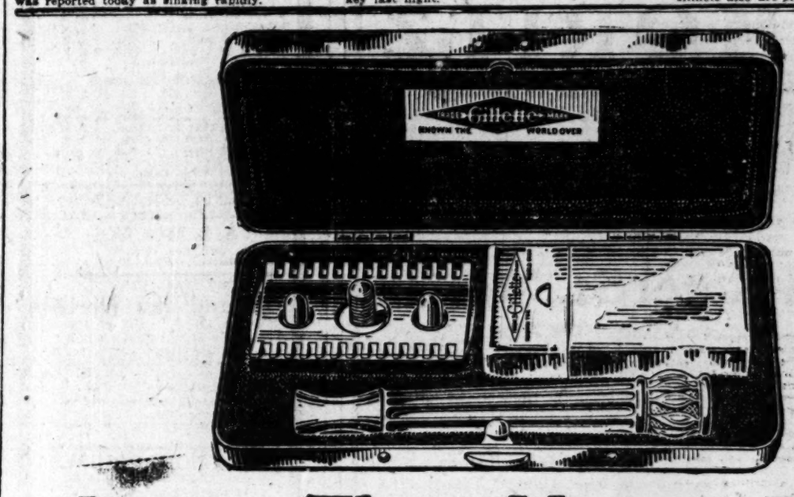


# Invests Three Minutes Daily at Heavy Profit

## Business Man Says Gillette Shave Keeps Him Fit

A man whose time is worth several dollars a minute shaves himself and uses a Gillette.

I haven't time to hang around the barber shop every day," he declares.

"I used to do it—started as a young man and kept it up for years.

"Then work piled up on me. I couldn't spare time for the barber. I was never shaved when I ought to be.

"One day I tried my boy's Gillette. I had never handled a razor in my life—but using the Gillette came natural.

"I bought one for myself. I shave with it in three minutes every morning.

"I feel better—do better work and more of it. It's worth a good bit of money to me to be perfectly alert and fit in the morning."

### What the Gillette Will Do for You

Whatever your shaving habits may be, no matter how tender your skin or tough and wiry your beard, the Gillette will give you a clean velvet shave.

It will give you a light shave or close shave (closer than a barber dare give you), with no roughness, no irritation.

It is not necessary that you know how to shave yourself. You do not need to be "tool-wise" or handy. There is no stropping, no honing.

You quickly get the knack of the Gillette and you will learn little individual shave-simplifying tricks every day you use it.

The wonder of the Gillette is its adaptability—the way it meets individual needs.

Every man's face is different. Your beard is individual in the way it grows and its shaving requirements.

The adjustment of the Gillette will suit your beard and your skin. The Gillette will save you time and money and it is safe.

Think of the comfort of it; the ability to shave in two or three minutes in the morning as regularly as you wash your face. The convenience and simplicity—no litter of strops and hones. No danger of bad cuts and scratches.

### Don't Put It Off—Buy a Gillette To-day

Considering all the Gillette means in comfort and economy, it should be in the hands of every man in this city with a beard to shave.

Don't be without it another day.

Ask your dealer.

If you can't go now, go soon.

The very next time you see a Gillette in a store window go in and talk to the man about it.

Examine the razor—buy it—take it home.

Standard set, $5.00 everywhere.

Pocket editions, $5.00 to $6.00.

Travellers' and Tourists' sets, $6.00 to $50.00.

Gillette Blades, packets of six (12 shaving edges), 50 cents; nickel-plated box of twelve (24 shaving edges), $1.00.

For sale in 40,000 retail stores in every part of the habitable globe.

# Gillette
## Safety Razor

No Stropping — Gillette — No Honing

KNOWN THE WORLD OVER

King C. Gillette

GILLETTE SAFETY RAZOR COMPANY, BOSTON

# 'Tainted Coin' Looks Like Any Other to the Fellow That Needs a Meal

## NINE RUNS IN 3D BEAT REDS, 10 TO 2

### Eight Clouts, Two Walks, and Hit Batsman Give Cub Team Easy Victory.

### MR. BROWN BACK IN FORM

### Holds Visitors to Six Swats, Marsans Getting Three; Hook Curve Works Well.

BY SAM WELLER.

They're coming back. Mr. M. Brown, celebrated three fingered twirler of the Cubs, had his turn yesterday, following "Big Ed" Reulbach's return of the previous day. Brownie hurled the prancing Reds of Cincinnati into a defeat by a score of 10 to 2, allowing only six dinky base hits, and showing his famous "hook" curve for the first time this year.

The famed pitcher looked superb. It was the first time he has shown the form of past years, and Manager Chance believes his star slab man will be able to take a regular turn on the mound from now on, and win a big majority of his games. With Brownie in shape, the pitching strength of the Cubs should be increased by at least twenty-five per cent, so there should be some climbing done by the Cubs from now on.

A tremendous third inning attack smothered the Reds yesterday. The Cubs batted home nine runs in one round, knocking one pitcher off the slab before half that number had been driven over. After that it was only a canter for them to go to the end and get the victory.

**Thirteen Bat in Fourth.**

Thirteen men took turns at the bat before the Reds could get the side out in that round, a double play finally ending it after nine Cubs had crossed the rubber. Brown had the distinction of making two runs and two hits in that one inning. Every other member of the club made the circuit once, with the single exception of Frank Schulte. Eight hits were piled up in the stampede, two doubles and one a triple. Two men drew bases on balls, one was hit by a pitched ball, and the result was most enjoyable to the loyal ones on the west side.

Hank O'Day selected Gaspar, one of his sturdiest pitchers, to oppose Brown, and Gaspar succumbed in the midst of the rampage of the third inning. His place was taken by Young Mr. Keefe, a clever hurler, but he had great difficulty in stopping the stampede. Once it was stopped, Keefe went along to the finish in a most acceptable manner, giving the local fellows only one more counter.

If it hadn't been for two foreigners on Hank O'Day's team, Brownie might have scored a deserving shutout. Herr Bescher, who rightfully should be fighting sword duels on the banks of the Rhine, and Señor Marsans, who is badly needed just now to help put down the rebellion in Cuba, were the only two athletes who had Brownie's number, and those two invaders manufactured both runs which the Reds counted. Bescher received two walks and stole a base and Marsans had three singles in four times up. He would have had another, but James Tilden Sheckard robbed him of the last one by a thrilling catch.

**Cubs Check Pace of Reds.**

The ripping pace the Reds have been setting in the early part of the seasons seems to have found a sudden obstacle in the Cubs, and doubtless Hank O'Day already has sighted trouble. In the two days of the present series he hasn't been able to get his speedy youngsters going at all, but in spite of it all, Hank has remained in seclusion in the deep recesses of the players' bench.

Things didn't break so well for Brownie right at the start, although it was seen at once that he had the old "stuff" on the ball. He didn't get it over the plate to Bescher in the first inning and the big German boy walked. Then Señor Marsans gave the hit-and-run sign and when Tinker ran to cover second base Marsans pulled a slow roller right through the vacant spot. Tinker couldn't get back of it and Sheckard came in on the jump, hoping to snatch the ball and get Bescher at third or hold him on second. But James booted the ball over toward the center fielder and before he could recover it, Bescher was tearing over the plate and Marsans was resting on second. Brownie got the next three batters.

In the third round, it was Bescher who was first up again, and once more he worked Brownie for a walk. This time, Bob stole second and Marsans came through with another single to left field, Bescher speeding home from the second time. Hoblitzel sacrificed, then Marsans tried to steal third so he might score on a sacrifice fly, but Tom Needham pegged him out. Mitchell walked, and Egan's fly to Schulte ended the round. From then to the end of the battle the Reds never came near scoring, getting only four runners on the speedway.

**Brownie Starts Rampage.**

Brownie was the first batter in the Cubs' half of the third of the rampage which brought in nine runs. Brownie hit one over second for a single, and Sheckard followed with a terrible drive to the right wall for two bases, Brown stopping at third. Schulte's best was one to the sky and Hoblitzel made the catch. Joe Tinker then lined one to the fence in right center for two bases, scoring Brown and Sheckard. Heine Zim slashed a red hot one inside of third base and made a triple of it, Tinker coming home. Hofman cut a sharp single past second and Heine scored. That was where Gaspar was yanked and Keefe took his place.

Vic Saier pulled a single to right and Evers walked, filling the bases. Tom Needham was hit by a pitched ball, forcing Hofman to count, then Brownie came up for his second turn of the inning, and poked another single to center, scoring Saier and Evers. Sheckard walked, filling the bases again, and Schulte poled a single to right, scoring Needham and Brown and sending Sheckard to third. Joe Tinker then closed the stampede by hitting one sharply to Esmond and a double play retired the side.

The final run scored by Chicago came in the sixth when Tinker began with a base on balls and stole second. Heine Zim lined out to Hoblitzel, but Ward Miller, who had succeeded Hofman, smacked a single to right bringing Joe Tinker home. Miller took second on the throw home, but died there when Saier popped to Hobby and Evers flied to Marsans. Brownie got a two base drive to left in the seventh after one was out, but neither Sheckard nor Schulte could bring him home.

## TERRIBLE ALECK—THE DEMON FLIRT.

### CUBS-CINCINNATI SCORE.

CHICAGO.

| | AB | R | BH | TB | BB | SH | SB | PO | A | E |
|---|---|---|---|---|---|---|---|---|---|---|
| Sheckard, lf | 3 | 1 | 1 | 2 | 2 | 0 | 0 | 3 | 0 | 1 |
| Schulte, rf | 5 | 0 | 1 | 1 | 0 | 0 | 0 | 2 | 0 | 0 |
| Tinker, ss | 3 | 2 | 1 | 2 | 2 | 0 | 1 | 0 | 3 | 1 |
| Zimmerman, 3b | 5 | 1 | 2 | 5 | 0 | 0 | 0 | 1 | 3 | 0 |
| Hofman, cf | 3 | 1 | 1 | 1 | 0 | 0 | 0 | 1 | 0 | 0 |
| Miller, cf | 2 | 0 | 1 | 1 | 0 | 0 | 0 | 2 | 0 | 0 |
| Saier, 1b | 4 | 1 | 1 | 1 | 0 | 0 | 0 | 13 | 0 | 0 |
| Evers, 2b | 2 | 1 | 0 | 0 | 2 | 0 | 0 | 2 | 4 | 0 |
| Needham, c | 3 | 1 | 0 | 0 | 0 | 0 | 0 | 3 | 2 | 0 |
| Brown, p | 4 | 2 | 3 | 4 | 0 | 0 | 0 | 0 | 2 | 0 |
| Totals | 34 | 10 | 11 | 17 | 6 | 0 | 1 | 27 | 14 | 2 |

CINCINNATI.

| | AB | R | BH | TB | BB | SH | SB | PO | A | E |
|---|---|---|---|---|---|---|---|---|---|---|
| Bescher, lf | 2 | 2 | 0 | 0 | 2 | 0 | 1 | 3 | 0 | 0 |
| Marsans, cf | 4 | 0 | 3 | 3 | 0 | 0 | 0 | 5 | 0 | 0 |
| Hoblitzel, 1b | 3 | 0 | 0 | 0 | 0 | 1 | 0 | 10 | 1 | 0 |
| Mitchell, rf | 3 | 0 | 1 | 1 | 1 | 0 | 0 | 1 | 0 | 0 |
| Egan, 2b | 4 | 0 | 0 | 0 | 0 | 0 | 0 | 1 | 3 | 0 |
| Phelan, 3b | 4 | 0 | 0 | 0 | 0 | 0 | 0 | 1 | 0 | 0 |
| Esmond, ss | 3 | 0 | 0 | 0 | 0 | 0 | 0 | 3 | 0 | 0 |
| McDonald, ss | 1 | 0 | 0 | 0 | 0 | 0 | 0 | 0 | 0 | 0 |
| McLean, c | 2 | 0 | 1 | 1 | 0 | 0 | 0 | 1 | 0 | 0 |
| Clark, c | 2 | 0 | 1 | 1 | 0 | 0 | 2 | 2 | 0 | 0 |
| Gaspar, p | 1 | 0 | [illegible] | [illegible] | 0 | 0 | 0 | 1 | 0 | 0 |
| Keefe, p | 2 | 0 | [illegible] | [illegible] | 0 | 0 | 0 | 0 | 1 | 0 |
| *Smith | 1 | 0 | [illegible] | [illegible] | 0 | 0 | 0 | 0 | 0 | 0 |
| Totals | 32 | 2 | [illegible] | [illegible] | 3 | 1 | 3 | 24 | 8 | 0 |

*Batted for Keefe in [illegible].

Chicago ........[illegible] 9 0 0 1 0 0 *—10
Cincinnati ........[illegible] 0 1 0 0 0 0 0 0—2

Two base hits—Sheckard, Tinker, Zimmerman, Brown. Three base hit—Zimmerman. Struck out—By Brown, Keefe [2], Smith. By Keefe, Needham, Brown. Bases on balls—Off Brown, 3; off Gaspar, 2; off Keefe, 4. Double plays—Esmond-Egan-Hoblitzel. Hits—Off Gaspar, 5 in 2 1-3 innings. Hit by pitcher—By Keefe, Needham. Time—1:45. Umpires—Klem and Bush.

### SAM WELLERISMS.

Lew Richie is booked to tackle the Reds today and may be opposed by Suggs.

Instead of the morning and afternoon games on Memorial day the Cubs and Reds will play both as a double header in the afternoon, starting at 1 o'clock.

Larry McLean was taken out of the game in the fourth. The only perceptible reason was that he's so big that Ump. Klem couldn't see the balls and strikes.

Joe Tinker would have had a double or perhaps a triple at the start of the eighth, but Señor Marsons made a fine sprint across the green and pulled down a drive to right center with his bare hand.

Jimmy Mackin, who sold tickets at the west side park for a number of years and who knew every baseball fan, died at a west side hospital Monday night after a long illness.

Frank Chance managed things in street clothes yesterday, as he was not feeling well enough to put on a suit and hit to the infield. Artie Hofman, too was under the weather and was permitted to retire after the fourth inning.

Just after Brownie had made his first single in the third some one protested on the way Gaspar placed his foot on the slab, and there followed a lengthy and descriptive argument. Ump. Klem showed Gaspar the proper way to set his foot and then the Cubs made two doubles, a triple, and a single that ended the day's work for Gaspar.

## GIANTS OUTHIT, BUT WIN, 5-4

### Errors Also Contribute in Defeat of Brooklyn Team.

### "BIG SIX" PROVES NO PUZZLE

### Crandall Relieves Him After the Infants Make Ten Bingles.

Brooklyn, N. Y., May 28.—Brooklyn nearly doubled the hits of New York, but lost, 5 to 4, through errors and headless base running. Twice runs were thrown away when men on bases ran back on clean hits made by succeeding batsmen. Mathewson was relieved by Crandall after the locals had made ten hits off him in seven innings. Score:

| New York. | R | H | P | A | E | Brooklyn. | R | H | P | A | E |
|---|---|---|---|---|---|---|---|---|---|---|---|
| Devore, lf | 1 | 2 | 1 | 0 | 0 | Moran, rf | 2 | 3 | 1 | 0 | 0 |
| Doyle, 2b | 2 | 1 | 1 | 2 | 0 | Daly, cf | 0 | 1 | 5 | 0 | 0 |
| Snodgr's, 1b | 1 | 0 | 8 | 0 | 0 | Smith, 3b | 1 | 1 | 2 | 0 | 0 |
| Murray, rf | 0 | 2 | 4 | 0 | 0 | Daubert, 1b | 1 | 2 | 4 | 1 | 0 |
| Becker, cf | 1 | 0 | 1 | 1 | 0 | Wheat, lf | 0 | 3 | 5 | 0 | 0 |
| Herzog, 3b | 0 | 0 | 2 | 1 | 1 | Hummel, 2b | 0 | 1 | 0 | 1 | 0 |
| Fletcher, ss | 0 | 1 | 3 | 0 | 0 | Tooley, ss | 0 | 1 | 3 | 1 | 1 |
| Myers, c | 0 | 1 | 9 | 0 | 0 | Erwin, c | 0 | 1 | 6 | 0 | 2 |
| Mathew'n, p | 0 | 1 | 0 | 2 | 0 | Ragan, p | 0 | 0 | 1 | 1 | 1 |
| Crandall, p | 0 | 0 | 0 | 0 | 0 | | | | | | |
| Totals | 5 | 7 | 27 | 9 | 1 | Totals | 4 | 13 | 27 | 4 | 4 |

New York ..........0 0 0 0 0 2 0 1 2—5
Brooklyn ..........0 0 0 2 1 0 1 0 0—4

Two base hits—Devore, Doyle, Murray, Daly, Wheat [2]. Three base hits—Moran, Daubert. Sacrifice hits—Snodgrass, Hummel, Daly. Stolen bases—Murray [2], Becker [2], Herzog, Moran. Bases on balls—Off Mathewson, 1; off Ragan, 5. Struck out—By Mathewson, 6; by Crandall, 1; by Ragan, 4. Time—1:34. Umpires—Johnstone and Eason.

**Phillies, 10; Boston, 8.**

Philadelphia, Pa., May 28.—Philadelphia defeated Boston in a slugging match, 10 to 8. The home team drove Perdue and Hogg from the slab, and Boston treated Schultz in the same manner. Score:

| Boston. | R | H | P | A | E | Phila'phia. | R | H | P | A | E |
|---|---|---|---|---|---|---|---|---|---|---|---|
| McDon'd, 3b | 2 | 3 | 0 | 2 | 0 | Paskert, cf | 1 | 1 | 3 | 0 | 0 |
| Camp'l, cf | 2 | 2 | 4 | 0 | 2 | Titus, rf | 4 | 2 | 3 | 0 | 0 |
| Sw'ney, 2b | 0 | 1 | 8 | 4 | 0 | Magee, lf | 2 | 3 | 0 | 0 | 0 |
| Miller, rf | 0 | 1 | 1 | 0 | 0 | Lud's, 1b | 0 | 2 | 10 | 0 | 0 |
| Jackson, lf | 1 | 1 | 2 | 0 | 0 | Walsh, 2b | 0 | 1 | 2 | 5 | 0 |
| Devlin, 1b | 0 | 1 | 8 | 1 | 0 | Downey, 3b | 0 | 0 | 1 | 0 | 1 |
| Spratt, ss | 2 | 2 | 1 | 3 | 0 | Doolan, ss | 0 | 0 | 1 | 2 | 0 |
| Kling, c | 0 | 1 | 0 | 1 | 0 | Moran, c | 1 | 2 | 7 | 0 | 0 |
| Gowdy, c | 0 | 1 | 0 | 0 | 0 | Sch'z, p | 1 | 1 | 0 | 2 | 0 |
| Perdue, p | 0 | 0 | 0 | 1 | 0 | Alex'r, p | 1 | 1 | 0 | 0 | 0 |
| Hogg, p | 0 | 0 | 0 | 0 | 0 | | | | | | |
| Don'ly, p | 0 | 0 | 0 | 0 | 0 | | | | | | |
| *Houser | 1 | 1 | 0 | 0 | 0 | | | | | | |
| Totals | 8 | 14 | 24 | 12 | 2 | Totals | 10 | 13 | 27 | 9 | 1 |

*Batted for Perdue in sixth.

Boston ..........2 0 0 0 0 4 0 0 2—8
Philadelphia ..........3 1 0 0 1 3 0 2 *—10

Two base hits—McDonald, Sweeney, Spratt, Schultz. Three base hit—Campbell. Home runs—Titus, Magee, Spratt. Sacrifice hits—Sweeney, Perdue, Paskert, Walsh [2], Miller, Magee. Stolen base—Paskert. Struck out—By Schultz, 3; by Alexander, 3. Double plays—McDonald-Sweeney-Devlin; Sweeney-Devlin; Doolan-Walsh-Luderus. Bases on balls—Off Perdue, 3; off Hogg, 1; off Donnelly, 3; off Alexander, 1; off Schultz, 4. Passed ball—Kling. Hits—Off Perdue, 9 in 5 innings; off Hogg, 3 in 1 inning; off Schultz, 11 in 5 1-3 innings. Time—2:00. Umpires—Owen and Brennen.

### SOX-CLEVELAND SCORE.

CHICAGO.

| | AB | R | BH | TB | BB | SH | SB | PO | A | E |
|---|---|---|---|---|---|---|---|---|---|---|
| Rath, 2b | 3 | 0 | 0 | 0 | 1 | 1 | 0 | 3 | 5 | 0 |
| Lord, 3b | 5 | 1 | 2 | 3 | 0 | 0 | 0 | 3 | 3 | 0 |
| McIntyre, lf | 1 | 1 | 0 | 0 | 3 | 0 | 0 | 2 | 0 | 0 |
| Bodie, cf | 4 | 0 | 1 | 1 | 1 | 0 | 0 | 1 | 0 | 0 |
| Collins, rf | 4 | 0 | 1 | 1 | 0 | 1 | 1 | 0 | 0 | 0 |
| Zeider, 1b | 1 | 1 | 0 | 0 | 2 | 2 | 1 | 11 | 0 | 0 |
| Weaver, ss | 4 | 2 | 1 | 2 | 1 | 0 | 1 | 3 | 4 | 0 |
| Sullivan, c | 3 | 1 | 1 | 1 | 1 | 1 | 0 | 3 | 3 | 0 |
| Lange, p | 4 | 1 | 2 | 2 | 1 | 0 | 0 | 1 | 5 | 0 |
| Totals | 29 | 7 | 8 | 10 | 10 | 5 | 3 | 27 | 15 | 0 |

CLEVELAND.

| | AB | R | BH | TB | BB | SH | SB | PO | A | E |
|---|---|---|---|---|---|---|---|---|---|---|
| Graney, lf | 2 | 1 | 1 | 1 | 3 | 0 | 0 | 2 | 0 | 0 |
| Olson, 3b | 4 | 1 | 2 | 2 | 0 | 1 | 0 | 3 | 2 | 0 |
| Jackson, cf | 5 | 0 | 2 | 2 | 0 | 0 | 2 | 3 | 0 | 0 |
| Griggs, 1b | 4 | 0 | 2 | 2 | 1 | 0 | 0 | 7 | 0 | 0 |
| Ryan, rf | 4 | 0 | 0 | 0 | 1 | 0 | 0 | 1 | 0 | 0 |
| Ball, 2b | 4 | 0 | 0 | 0 | 0 | 0 | 0 | 4 | 1 | 0 |
| Peckinp'h, ss | 4 | 0 | 2 | 2 | 0 | 0 | 0 | 1 | 3 | 0 |
| Adams, c | 4 | 0 | 0 | 0 | 0 | 0 | 0 | 6 | 2 | 1 |
| Krapp, p | 3 | 0 | 1 | 1 | 0 | 0 | 0 | 0 | 1 | 0 |
| *Easterly | 1 | 1 | 1 | 1 | 0 | 0 | 0 | 0 | 0 | 0 |
| Totals | 35 | 3 | 11 | 11 | 5 | 1 | 2 | 27 | 10 | 1 |

*Batted for Krapp in ninth.

Chicago ..........0 2 1 0 0 0 1 2 1—7
Cleveland ..........0 0 2 0 0 0 0 0 1—3

Two base hits—Weaver, Lord. Struck out—By Krapp, Bodie [2], Lord [2], Collins; by Lange, Ball, Adams. Double plays—Lange-Zeider; Weaver-Rath-Zeider. Hit by pitcher—By Krapp [McIntyre]. Wild pitches—Krapp [2], Lange. Passed ball—Adams. Time—2:30. Umpires—Hart and Connolly.

**St. Louis, 7; Pittsburgh, 4.**

Pittsburgh, Pa., May 28.—In a slow game St. Louis defeated Pittsburgh, 7 to 4. Both Hendrix and Geyer were wild, and Leifield and Willis were substituted. Score:

| Wash'gton. | R | H | P | A | E | New York | R | H | P | A | E |
|---|---|---|---|---|---|---|---|---|---|---|---|
| Shanks, lf | 1 | 1 | 0 | 0 | 0 | Daniels, rf | 0 | 4 | 3 | 0 | 0 |
| Foster, 3b | 1 | 2 | 1 | 1 | 0 | Zinn, cf | 0 | 0 | 0 | 0 | 0 |
| Milan, cf | 1 | 3 | 1 | 0 | 0 | Chase, 1b | 0 | 1 | 4 | 2 | 0 |
| Schaefer, 2b | 1 | 2 | 4 | 3 | 0 | Cree, lf | 1 | 2 | 4 | 0 | 1 |
| C. Walker, rf | 0 | 0 | 0 | 0 | 0 | Gardner, 2b | 0 | 3 | 3 | 2 | 0 |
| Knight, 1b | 1 | 1 | 5 | 0 | 0 | Hartzell, 3b | 0 | 0 | 3 | 2 | 0 |
| McBride, ss | 1 | 2 | 5 | 4 | 0 | Dolan, ss | 1 | 0 | 2 | 2 | 1 |
| Ainsmith, c | 1 | 0 | 11 | 2 | 0 | Street, c | 0 | 2 | 8 | 1 | 1 |
| Johnson, p | 1 | 1 | 0 | 1 | 0 | Quinn, p | 0 | 0 | 0 | 0 | 0 |
| | | | | | | Warhop, p | 1 | 1 | 0 | 1 | 1 |
| Totals | 8 | 12 | 27 | 11 | 0 | Totals | 3 | 13 | 27 | 10 | 4 |

Pittsburgh ..........1 0 0 0 3 0 0 0 0—4
St. Louis ..........2 2 0 0 0 3 0 0 0—7

Two base hits—Wagner, Magee. Home run—Hauser. Stolen bases—Leach, Miller, Magee [2], Mowrey, Evans, Oakes. Bases on balls—Off Hendrix, 2; off Leifield, 1; off Geyer, 3; off Willis, 1. Time—2:17. Umpires—Rigler and Finneran.

**Bloomington Drops Three Men.**

Bloomington, Ill., May 28.—[Special.]—In order to reach the Three Eyes limit of fourteen men Bloomington today turned Pitchers Tipple and Breeze over to Streator of the Illinois-Missouri league and released Pitcher Spade outright.

## WEB-FOOTED SOX DUCK NAPS, 7 TO 3

### Wade Through Cleveland Game, Stopped Three Times by Near Deluges.

### "CAL" DRAWS A VACATION

### Lange, Although Hit Hard, Hurls Good Ball Under Distressing Conditions.

BY I. E. SANBORN.

Cleveland, O., May 28.—[Special.]—Toiling industriously for over three hours and a half between showers this afternoon the White Sox and Naps managed to work off one of the two contests booked for them, and because Bill Lange was a better duck than Gene Krapp the visitors won by a score of 7 to 3. The game was started under adverse conditions, was interrupted three times by near deluges, and was finished in mud ankle deep.

The White Sox arrived here to find themselves managerless temporarily, for a notice awaited John James Callahan to the effect he would be ineligible to combat for three days. The third day of his banishment being a holiday, which is parted in the middle in the schedule, it was specifically stated that Callahan would be ineligible until noon of Thursday.

Said notice was sent to the White Sox park in Chicago by mail and forwarded here, arriving ahead of the team. If the manager had been aware of his suspension in time he would have brought along Mattick, who was left at home, but has been summoned by wire and is expected to arrive in the morning.

**Cloudburst Before Game.**

The Sox also found a lot of bum weather awaiting them and the prospects were that the whole double header arranged for today would have to go over. At noon a near cloudburst passed over the city and soaked the ball park, but the patent lid on the diamond preserved the base lines sufficiently to make it possible to start on scheduled time at 1:30 o'clock.

The White Sox landed on Krapp for two hits and a pass in their second inning, scoring two runs after two were out. Then came a real deluge with lightning and cyclonic trimmings. Play was suspended and there seemed no chance to continue. At the end of thirty minutes it was decided to make an attempt to invalidate the rain checks, which several thousand fans were gripping tightly in their fists. Another fifteen minutes were consumed in sopping up a portion of the water with which the field was flooded and in giving the base lines the sawdust treatment.

When five innings were finished conditions were no worse and the scrap continued in spite of a fine drizzle which twice more turned into real rain and compelled an armistice. With one out in the Nap half of the seventh a second edition of the deluge drove everybody to shelter for five minutes. Again at the end of the Sox half of the ninth it came down in bucketfuls.

**Field Inches Deep in Mud.**

Although the whole place was inches deep in mud and Bill Lange slipped and floundered around the slab every time he pitched a ball, the umpires made the teams finish the ninth and it was lucky the Sox had accumulated a lead of five runs.

Lange was comparatively steady and pitched a splendid game under distressing conditions. Two of the five passes he issued came in the ninth inning, when it was difficult to put even a straight ball over the plate on account of the treacherous footing in the vicinity of the slab. Lange was hit for eleven safeties, but was coolest in the pinches and several of the safe ones would have been copped in faster going.

Comiskey's men grabbed a lead of two in the second inning after Jackson had gathered in a whale of a drive by Collins. Zeider drew a base and stole second. Weaver smashed a hot one through Peckinpaugh, scoring Zeider, and raced to second himself while Peckinpaugh was loafing after the partially blocked hit. Sullivan flied, then Lange singled to center, scoring Weaver. Right there the deluge stopped proceedings and everybody kept at a safe distance from the steel pillars of the stand, while the lightning frolicked in an abandoned manner for twenty minutes. When the mudfest was resumed Rath forced Lange out at second.

**Lange Performs Well.**

The Naps did their only telling stick work in the third round. Singles by Graney, Olson, and Jackson scored one run and put runners on third and second with nobody out. Weaver grabbed Griggs' bounder and nailed Jackson at third, letting Olson go home. Ryan popped out and Ball walloped a liner straight into McIntyre's hands. Lange prevented any repetition of that rally and was not in trouble again until after two more showers had made pitching something like throwing mud pies.

The Sox counted one in the third on Lord's single, a passed ball, and a wild throw by Adams, who tried to stop a double steal made possible by a pass to McIntyre. In the fifth Weaver worked his way around to third following a base on balls. Two went out, then Rath walked and another double steal was attempted, with disastrous results to Weaver, who was nipped at the plate.

Not until the seventh could the Sox count again. McIntyre started that with his third straight base on balls. Bodie also walked. Collins bunted them ahead and Zeider scored Matty with a long fly to center.

In the local half Krapp scratched a single with one out, then the rain stopped the thing for a while. Resuming play, Lange passed Graney, then made a sensational stab of Olson's liner and doubled Graney off first base.

Sullivan led in the eighth with a walk and Lange singled through Olson. Rath sacrificed and Lord scored the two runners with a two base blow to left center. McIntyre popped and Bodie struck out for the second time.

In the ninth Collins singled, Zeider sacrificed, and Collins was out on Weaver's grounder. Buck stole second and scored on Sullivan's single to left. Just as Lange raised a fly to center the clouds opened up and Jackson caught the ball. They all ran to shelter and inside of ten minutes Umpire Hart had the combatants at it once more. Easterly singled and Graney walked. Olson hit to Weaver, who started a fast double play in spite of the wet. Jackson singled, scoring Easterly.

### MAJOR LEAGUE STANDINGS

AMERICAN LEAGUE.

| | W. | L. | Pct. | | W. | L. | Pct. |
|---|---|---|---|---|---|---|---|
| CHICAGO | 27 | 9 | .750 | Phila'phia | 15 | 16 | .484 |
| Boston | 22 | 12 | .647 | Cleveland | 14 | 18 | .438 |
| Detroit | 18 | 18 | .500 | New York | 12 | 20 | .375 |
| Wash'ton | 17 | 18 | .486 | St. Louis | 10 | 24 | .294 |

**Yesterday's Results.**

Chicago..............7; Cleveland ..............3
Detroit..............5; St. Louis..............0
(First game.)
Detroit..............6; St. Louis..............2
(Second game.)
Boston..............7; Philadelphia..............3
Washington..............8; New York..............3

**Games Today.**

Chicago at Cleveland. (Two games.) Phila. at New York.
Detroit at St. Louis. Washington at Boston.

NATIONAL LEAGUE.

| | W. | L. | Pct. | | W. | L. | Pct. |
|---|---|---|---|---|---|---|---|
| New York | 26 | 6 | .812 | St. Louis | 18 | 21 | .462 |
| Cincinnati | 23 | 14 | .621 | Phil'phia | 13 | 17 | .433 |
| CHICAGO | 17 | 17 | .500 | Boston | 13 | 22 | .371 |
| Pittsburgh | 16 | 16 | .500 | Brooklyn | 9 | 22 | .291 |

**Yesterday's Results.**

Chicago..............10; Cincinnati ..............2
New York.............. 5; Brooklyn ..............4
Philadelphia..............10; Boston ..............8
St. Louis.............. 7; Pittsburgh ..............4

**Games Today.**

Cincinnati at Chicago. New York at Phila.
St. Louis at Pittsburgh. Boston at Brooklyn.

### SOX SYDELIGHTS.

Cleveland, O., May 28.—[Special.]—They are going to try to play two tomorrow so as to work in as many as possible before Callahan is eligible.

Lord was in charge of the team today and will continue to boss things on the field until the afternoon of Memorial day.

Weaver made a swell play in the fourth, taking a ball that caromed off Lange's mitt and fielding it to first on a line without straightening up to make the throw. It nipped Adams by half a toe nail.

President Johnson could not have seen the awful decision which caused Callahan to kick himself out of the game on Sunday, otherwise he surely would have evened things up by suspending Umpire Westervelt for twice as long as he did the Sox manager.

Harry Lord captured a foul fly from Krapp's bat in the second in brilliant fashion. He had to jump on to the folding canvas that had been removed from the diamond in order to get under the ball. He took the barrier in regular hurdler's stride and never lost sight of the ball.

### DETROIT WINS BOTH GAMES.

St. Louis, Mo., May 28.—The Detroit pitchers kept the Browns' hits well scattered, while the local hurlers were hit often and their teammates erred at critical stages, permitting Detroit to win both games of a double header from St. Louis, 5 to 0 and 6 to 2. Scores—First game:

| St. Louis. | R | H | P | A | E | Detroit. | R | H | P | A | E |
|---|---|---|---|---|---|---|---|---|---|---|---|
| Shotten, cf | 0 | 0 | 3 | 0 | 0 | Louden, ss | 1 | 1 | 1 | 5 | 0 |
| Hogan, lf | 0 | 0 | 5 | 0 | 0 | Jones, lf | 2 | 1 | 2 | 0 | 0 |
| Stovall, 1b | 0 | 2 | 8 | 1 | 0 | Cobb, cf | 1 | 2 | 4 | 0 | 1 |
| Laporte, rf | 0 | 1 | 1 | 0 | 0 | Crawford, rf | 0 | 1 | 0 | 0 | 0 |
| Pratt, 2b | 0 | 0 | 1 | 3 | 1 | Delah'ty, 2b | 0 | 1 | 1 | 4 | 0 |
| Austin, 3b | 0 | 0 | 3 | 1 | 1 | Gaynor, 1b | 1 | 2 | 15 | 0 | 1 |
| Wallace, ss | 0 | 0 | 0 | 0 | 0 | Moriarty, 3b | 0 | 2 | 1 | 3 | 0 |
| Krichell, c | 0 | 0 | 5 | 3 | 0 | Stanage, c | 0 | 0 | 3 | 2 | 0 |
| Hamilton, p | 0 | 0 | 1 | 1 | 0 | Willetts, p | 0 | 0 | 0 | 1 | 0 |
| Nelson, p | 0 | 0 | 0 | 1 | 0 | | | | | | |
| *Compton | 0 | 1 | 0 | 0 | 0 | | | | | | |
| Totals | 0 | 4 | 27 | 10 | 2 | Totals | 5 | 10 | 27 | 15 | 2 |

*Batted for Hamilton in eighth.

St. Louis ..........0 0 0 0 0 0 0 0 0—0
Detroit ..........0 0 0 1 0 0 1 3 0—5

Two base hits—Gaynor, Moriarty. Bases on balls—Off Hamilton, 1; off Willetts, 1. Struck out—By Hamilton, 4; by Nelson, 1; by Willetts, 2.

Second game:

Detroit ..........1 0 4 0 1 0 0 0 0—6 12 2
St. Louis ..........0 0 0 0 0 1 1 0 0—2 9 3

Batteries—Dubuc and Stanage; Lake and Stephens.

## BOSTON SCORES EASY VICTORY, 7-3

### Finds Runmaking Simple Matter Against Four of Athletics' Hurlers.

### MURPHY'S ERROR COSTLY.

### Three Tallies Count on Fielder's Miscue; Hall Keeps Macks' Hits Scattered.

Boston, Mass., May 28.—Hall kept Philadelphia's hits well scattered, while runs were made easily off the first three of the four twirlers that opposed the locals. Boston won, 7 to 3. Gardner's hit in the first inning got away from Murphy and three runs came in on the error. Score:

| Boston. | R | H | P | A | E | Philadel'a. | R | H | P | A | E |
|---|---|---|---|---|---|---|---|---|---|---|---|
| Hooper, rf | 0 | 0 | 1 | 0 | 0 | Strunk, cf | 1 | 3 | 2 | 0 | 0 |
| Yerkes, 2b | 1 | 3 | 3 | 1 | 0 | Lord, lf | 0 | 0 | 1 | 0 | 0 |
| Speaker, cf | 2 | 1 | 5 | 1 | 0 | Collins, 2b | 0 | 1 | 2 | 5 | 0 |
| Lewis, lf | 2 | 1 | 2 | 1 | 0 | Baker, 3b | 1 | 1 | 1 | 2 | 0 |
| Gardner, 3b | 1 | 2 | 1 | 4 | 0 | Murphy, rf | 0 | 2 | 0 | 0 | 1 |
| Bradley, 1b | 0 | 0 | 7 | 2 | 0 | McInnes, 1b | 0 | 0 | 12 | 2 | 0 |
| Wagner, ss | 0 | 2 | 2 | 2 | 0 | Barry, ss | 0 | 1 | 1 | 2 | 0 |
| Nunam'r, c | 0 | 0 | 4 | 1 | 0 | Thomas, c | 0 | 0 | 0 | 0 | 0 |
| Hall, p | 1 | 0 | 2 | 2 | 0 | Lapp, c | 1 | 0 | 4 | 2 | 0 |
| | | | | | | Houck, p | 0 | 0 | 0 | 0 | 0 |
| | | | | | | Martin, p | 0 | 0 | 0 | 1 | 0 |
| | | | | | | Russell, p | 0 | 0 | 0 | 2 | 0 |
| | | | | | | Pennock, p | 0 | 0 | 0 | 2 | 0 |
| Totals | 7 | 8 | 27 | 14 | 0 | Totals | 3 | 8 | 24 | 18 | 1 |

Philadelphia ..........0 0 1 1 0 0 1 0 0—3
Boston ..........3 0 2 2 0 0 0 0 *—7

Two base hits—Wagner, Murphy, Yerkes. Three base hits—Yerkes, aker, Strunk. Hits—Off Houck, 2 in 2-3 inning; off Martin, 2 in 3 1-3 innings; off Russell, 2 in 1 inning. Sacrifice hits—Lewis, Hooper, Bradley, Collins. Double plays—Barry-Collins-McInnes; Yerkes-Wagner-Bradley. Bases on balls—Off Houck, 3; off Martin, 3; off Russell, 1; off Pennock, 1; off Hall, 4. Struck out—By Martin, 2; by Hall, 4; by Russell, 1; by Pennock, 2. Wild pitch—Pennock. Time—1:58. Umpires—Perrine and Dineen.

**Washington, 8; New York, 3.**

New York, May 28.—Griffith sent Johnson back at the Highlanders, and though hit hard he had little trouble winning, 8 to 3. Score:

| Pittsburgh. | R | H | P | A | E | St. Louis. | R | H | P | A | E |
|---|---|---|---|---|---|---|---|---|---|---|---|
| Byrne, 3b | 1 | 0 | 1 | 1 | 0 | Magee, 2b | 2 | 3 | 1 | 5 | 0 |
| Carey, lf | 1 | 2 | 5 | 0 | 1 | Ellis, lf | 1 | 1 | 0 | 0 | 0 |
| Leach, cf | 2 | 3 | 3 | 0 | 0 | Mowrey, 3b | 0 | 1 | 2 | 4 | 0 |
| Wagner, ss | 0 | 1 | 0 | 2 | 0 | Kon'chy, 1b | 0 | 0 | 16 | 0 | 0 |
| Miller, 1b | 0 | 1 | 7 | 0 | 1 | Evans, rf | 0 | 1 | 0 | 0 | 0 |
| Wilson, rf | 0 | 0 | 2 | 0 | 0 | Hauser, ss | 1 | 2 | 0 | 3 | 0 |
| McCar'y, 2b | 0 | 0 | 5 | 4 | 1 | Oakes, cf | 1 | 1 | 3 | 0 | 0 |
| Kelly, c | 0 | 2 | 4 | 1 | 0 | Bres'han, c | 1 | 2 | 3 | 1 | 1 |
| Hendrix, p | 0 | 0 | 0 | 1 | 0 | Bliss, c | 0 | 0 | 3 | 0 | 0 |
| Leifield, p | 0 | 0 | 0 | 0 | 0 | Geyer, p | 1 | 1 | 0 | 1 | 0 |
| Ferry, p | 0 | 0 | 0 | 0 | 0 | Willis, p | 0 | 1 | 0 | 1 | |
| | | | | | | Willis, p | 0 | 1 | 0 | 1 | 0 |
| Totals | 4 | 9 | 27 | 9 | 3 | Totals | 7 | 13 | 27 | 15 | 1 |

Washington ..........2 2 0 2 2 0 0 0 0—8
New York ..........0 0 0 0 0 0 2 1 0—3

Two base hits—Foster [2], Street, Daniels. Three base hits—Johnson, Milan, Cree. Sacrifice hits—McBride, Ainsmith, Shanks. Stolen bases—Schaefer, Shanks. Double play—Schaefer-McBride-Knight. Struck out—By Quinn, 1; by Warhop, 2; by Johnson, 10. Hit by pitcher—By Johnson, Dolan. Hits—Off Quinn, 5 in 1 1-3 innings. Time—1:32. Umpires—Egan and Evans.

**Title to Evanston Academy.**

Evanston academy won the championship of Evanston by defeating Evanston Township High school, 3 to 2, in a seven inning game at Northwestern field yesterday. Score:

Evanston academy......0 0 0 1 2 0 0—3 8 3
Evanston High school..0 2 0 0 0 0 0—2 3 1

Batteries—McCain and Thompson; Turnock and Woods.

**Davenport Suspends Wilson.**

Davenport, Ia., May 28.—Joe Wilson, first baseman for the Davenport Three Eyes league, bought from the St. Louis Americans, failed to report for play since last Friday and was placed under suspension today.


# "It's a Brooks"

## The Straw Hat

### For the Smart Dresser

The Smart Dressers of Chicago wear Brooks Straws because there is a pride of possession felt by the wearer. He knows that he has the utmost in Straw Hat Style and Quality "If it's a Brooks."

We are doing the Straw Hat business of the town because we show four times the variety of styles and a quality that can't be equaled at the price.

$2 - $3 - $4

Special Sale of $7.50 Panamas and Bangkoks, $5

Brooks Co. GREAT NORTHERN HOTEL Dearborn and Quincy Sts.



# A LOZIER at a Rare Bargain

For the man who wants a speedy, powerful roadster, low and rakish in lines, this car is attractive in price. We took it in trade for a 1912 Alco from the president of a big company. He has driven it less than 10,000 miles, probably one-tenth its life. Equipped with bucket seats and a 35 gallon gasoline tank. Painted a fetching India tint with a red line striping. This car goes for less than one-sixth its original price. See it today.

Used Car Department

AMERICAN LOCOMOTIVE COMPANY, Michigan Ave., at 28th Street
Builders of Alco Motor Cars, Alco Motor Trucks and Alco Taxicabs



THE HUB
Henry C. Lytton & Sons

ONE of these $20 or $25 suits we've on sale now would be just the thing for Decoration Day—they're smart and correct and they're offered at a price far below their worth. We're selling the surplus of the Nation's largest maker of fine suits—selling it at a great concession. Sizes all the way to 56 in the lot, $20 & $25.

If you need a straw hat, a pair of shoes, a shirt or a tie for Decoration Day—test our instantaneous service—we can serve you quickly and satisfactorily.



# ARROW SHIRTS

THE "Arrow" marks the shirt of style and service. We depend on its good qualities to sell you another bearing the same label.

CLUETT, PEABODY & CO., TROY, N. Y.
Makers of Arrow Collars and Shirts.

# MOTOR BOAT TRIP ENDS IN A CELL

## Man and Young Woman Who Made Long Island Cruise Are Arrested.

## GIRL FORCED INTO RESORT

### Companion Who Betrayed Her Is Held for Violation of the Mann Act.

A motor boat cruise up the Hudson river, through canals, Lake Ontario, and Lake Erie is blamed for the troubles of Miss Madeline Sesler of Kingston, N. Y., who was arrested yesterday morning in the Alhambra hotel, accompanied by a man named Jack McCormick.

McCormick, who is charged with having lured the girl to Chicago, is being held in $2,000 bonds, awaiting a government investigation for violating the Mann act.

Miss Sesler said she met McCormick in Kingston in August, 1911. He described to her the delights of a trip by water to Chicago. He said he would get a motor boat. The girl consented to go.

**Elopers Steal Motor Boat.**

Then McCormick stole a boat and they started north in the Hudson river to Albany. After leaving Albany the cruise continued through rivers, canals, and lakes without mishap until they arrived at Detroit, Mich. Money gave out and the boat was sold.

McCormick bought railroad tickets to Chicago. They took rooms at 2250 Indiana avenue and later moved to 2222 Michigan avenue. Then the girl was placed in a resort in the levee, where she was kept for two months, and supported McCormick.

**Girl Betrayed by Man.**

Two months ago the Sesler girl was placed in a resort owned by Morris Van Bever and his wife, both of whom were recently released from the bridewell, where they had served the maximum sentence for violation of the pandering act. A few weeks ago McCormick took the girl to the Alhambra hotel, where they lived as man and wife.

**Warner's Rust-Proof Corsets**

for the seashore, for the country, for every day wear and every occasion, give entire satisfaction.

They are designed to **shape** fashionably, to **fit** comfortably, and not to **rust, break** or **tear.**

Yes, guaranteed too, to wear longer than any other corset. Wherever you find Warner's Corsets, the merchant will **guarantee them to you,** because we guarantee them to him.

To every Warner Corset is attached "Security" Rubber Button Hose Supporters—a supporter that is superior to any other supporter, and is as reliable as the corsets.

Every merchant who sells Warner's Corsets, and they are

**Sold Everywhere**

has a Warner style for you. Ask to see the "Avia," the light, cool, airy Summer corset.

*NOTE.*—You can tub a Warner Corset—wash it as you wash your muslins, removing only the hose supporters—and this because they are rubber.

**$1.00 to $5.00 Per Pair**

***Every Pair Guaranteed***



# CARSON PIRIE SCOTT & Co

*A SALE OF*

## Inexpensive Hats

*FOR DRESS AND OUTING*

**$6.75 and $8.75**

These hats have been designed with the idea of offering special values at unusually moderate prices.

The dress hats are more attractive in their profusion of imported flowers and foliage, showing all the latest conceits commended by good taste. The smart little outing hats are adaptable to all informal occasions and are also suitable for street and travel.

A collection replete with novelty and charm, and showing values of most exceptional merit.

**SAILOR HATS**

Fine Milan sailors in black, white, burnt & navy, trimmed with wide gros grain ribbon band, at $2.25

Ratine hats, all the best styles, $1.95 and more.

Pongee silk outing hats, with drape and fringe, white and colors, $2.50.

FIFTH FLOOR, SOUTH ROOM.

# FLORIDA

## The South and the Southeast

are offering unlimited opportunities to the home-seeker. To investigate this great and growing section take advantage of the very low

**Homeseekers' Fares**

Round-trip tickets with a return limit of 25 days will be placed on sale on the first and third Tuesdays in June, June 4th and 18th, and may be used on the

**Chicago-Florida Limited**

**The fastest through train from Chicago to the South**

| | |
|---|---|
| Leaves Chicago | 11.55 p. m. |
| Arrives Chattanooga | 5.55 p. m. |
| Arrives Atlanta | 11.00 p. m. |
| Arrives Macon | 1.30 a. m. |
| Arrives Jacksonville | 6.30 a. m. |

*via*

**New York Central Lines**

*Big Four Route*

*Ask the ticket agent for full information regarding routes, fares, etc. He will be glad to tell you.*

CHICAGO TICKET OFFICES:
228 So. Clark Street or Central Station
Telephone Wabash 4200

NEW YORK CENTRAL LINES

Why do "Niagara Maid" Silk Gloves wear better than other kinds?

Because they have been treated by the Niagara Process, which means they contain only pure silk from which every particle of impurity has been removed. Because, every stitch is made to stay. Because, they are made to wear well rather than merely to sell.

THAT'S WHY

LOOK FOR THE NAME IN THE HEM

NIAGARA SILK MILLS

NORTH TONAWANDA, N. Y.

New York San Francisco Chicago



# CHAS. A. STEVENS & BROS

*Women's, Misses' and Children's Outfitters*

*17 to 25 N. State Street, Though to Wabash Avenue.*

$10 $2.50 $3 $5

The four styles illustrated show some of the various shapes and combinations in which the new parasols come.

**PARASOLS—MANY PRETTY NOVELTIES**

**Specially Priced at $2.50**

*A great variety of styles in every color.*

At this price we are showing a line of parasols that is made up, without a doubt, of the smartest styles obtainable for the money. It embraces an almost endless variety of coaching styles, suitable for carriage or street wear, and in colors to match the dress or accessories.

$2.50 $2.50

**Special Showing of New Summer Styles in Our Popular**

**BOOT SILK HOSIERY**

**PURE THREAD SILK**

**50c**

*The stocking with the boot of pure silk*

BLACK, WHITE, TAN, BRONZE, NAVY, GRAY, SKY BLUE, PINK.

The Most Satisfactory Stocking FOR THE PRICE MADE

**F. N. Matthews & Co.**

*Outfitters to Women*

21 E. Madison Street
Between State and Wabash

**SPECIAL**
**in Silk Suits, Dresses and Coats at**
**$19.75**

*And they are just the type of suits that are about to come "into their own."*

***In other words, their mission lies in the "future," not in the past. They could not have been worn earlier if you had wanted to.***

*They are just the thing for today, tomorrow, and the days to come—smart, light in weight, cool, refreshing, stylish.*

**Silk Dresses and Silk Coats Also $19.75**

*This special opportunity will end with the close of business today.*

Charge purchases, on request, will be placed on your June account.

Our Shop Will Close Memorial Day

# HOT WEATHER REQUISITES FOR MEN

A few suggestions from our present very complete assortments—they are so arranged as to reduce to the minimum, the time required for any desired selection.

*We have more than doubled last season's purchases in the*

**MEN'S TWO-PIECE SUITS**

*Which are now ready for selection at prices ranging from $15 to $30.*

The unusual weaves and colorings that men especially seek in two-piece Suits will be found in the most extensive lines of imported materials we have ever shown. All these imported fabrics are our own selections in the piece—*the greater number direct from the mills.* *Second Floor.*

*The present hot weather demand for*

**MEN'S COOL SOFT SHIRTS**

*Has been anticipated in two values that will prove their unequaled worth at*

**$1.50 and $2.00**

These Negligees are made plain of soft, printed and woven cotton fabrics, with laundered neck bands, detached soft collars, and turn back cuffs attached. *First Floor.*

*Striped Habutai Silk Shirts made in the same style, $3.00.*

**FINE STRAW HATS, $3.00**

*Our assortments have been so liberally provided that none need be disappointed.* *First Floor.*

Sennits in fine, medium and rough grades and soft split straws and Mackinaws comprise a fine assortment—brims from 2½ to 3 inches wide and crowns from 2½ to 4 inches high—any block a man desires.

**MARSHALL FIELD & COMPANY**



AMUSEMENTS

**RIVERVIEW EXPO**

80 BIG—It Scorns Petty Rivals

TOMORROW—(Decoration Day)

THE ONLY AERO-SHOW AND SPEED CARNIVAL (EXCEEDING THE SPEED LIMIT)

A WHIZZING, WHIRLING WORLD WITH

"JOY RIDERS" ON LAND AND IN THE SKY

STARTING TOMORROW AFT. FIRST BIG SENSATION

"JIMMIE" WARD MOST DARING OF AVIATORS

IN 4 AFTERNOON FLIGHTS MAY 30-31 JUNE 1-2

ALL STARTS AND FINISHES MADE WITHIN RIVERVIEW'S INCLOSURE

2nd, 3rd and 4th BIG SENSATIONS:

ZOWIE! THE DERBY THE ROYAL GORGE "GEE WHIZ!"

FIFTH BIG SENSATION:

THUR., SAT. AND SUN. DARE-DEVIL SCHREYER

OUR BEST RESERVE SENSATIONS:

KRYL AND HIS BAND OF 50

MOTORCYCLE RACES AT THE MOTOR-DROME WED. SAT. AND SUN. NIGHTS

AND THE CASINO SUPERBO

Sun. June 9: Danish Society's Picnic

MAJESTIC ENTERTAINING VAUDEVILLE

Cecilia Loftus

The World's Greatest Impersonator.
LEW SULLY, Funniest Monologist.
HARRY RICHARDS and BESSIE KYLE CO.
Callahan & St. George, Jennings & Nelson,
Bert Kalmar & Jessie Brown,
The Gladenbecks, Four Vanis.
Prices 15-25-50-75. Tel. 6480 Cent.

All tickets for this theater for sale in box office.
PRINCESS Three Thrilling Hours—50c to $1.50. $1.00 Mat. Decoration Day.
WM. A. BRADY'S Production of
WITHIN THE LAW
By Bayard Veiller—Playing to Capacity.

All tickets for this theater for sale in box office.
GARRICK Extra Mat. THURSDAY—DECORATION DAY
MORT H. SINGER'S MUSICAL TRIUMPH,
A Modern Eve
$1.00 MATINEE TODAY.

GEO. M. COHAN'S GRAND OPERA HOUSE
EXTRA MATINEE TOMORROW
$1 MATINEE TODAY
OFFICER 666

ILLINOIS
MATINEE TODAY, 2:10
THE QUAKER GIRL
With GLIFTON CRAWFORD
SPECIAL MAT. DECORATION DAY

STUDEBAKER
ELSIE JANIS
In the Geo. Ade Musical Comedy
THE SLIM PRINCESS
with JOS. CAWTHORN
SPECIAL PRICE MAT. TODAY

AMUSEMENTS

Northwestern University Gymnasium, Evanston, Ill.
MUSIC FESTIVAL
TONIGHT at 8:15—Grand Opera Night: Soloists: Gluck, Gannon, Martin, Scott. Festival Chorus (600 Singers). Thomas Orchestra. Conductor, Lutkin.
TOMORROW NIGHT at 8:15—Artist's Night. Soloist: Mme. Ernestine Schumann-Heink. Thomas Orchestra. Conductor, Stock.
NEXT SATURDAY at 2:15—Children's Matinee. Soloist: Alma Gluck. Children's Chorus of 1,000 Voices. Thomas Orchestra. Conductors, Stock and Lutkin.
NEXT SATURDAY at 8:15—Oratorio Night: Bantock's "Omar Khayyam." Soloists: Charles Miller, Reed Miller, Charles W. Clark. Festival Chorus (600 Singers). Thomas Orchestra. Conductor, Lutkin.
Course Tickets—$2, $3, $5, $8, $9. Single Tickets—50c, $1, $1.50, $2 and $2.50. On sale at Lyon & Healy's, Chicago, and Mason & Smart's, Evanston, N. W. "L." 3 blocks from building.
Good seats for tonight and other concerts may still be had.
CARL D. KINSEY, Business Manager.

AUDITORIUM TONIGHT. Mat. Today and Mat. Thurs.
MAGNIFICENT SPECTACULAR REVIVAL
"Midsummer Night's Dream"
with MENDELSSOHN'S MUSIC
CHICAGO GRAND OPERA ORCHESTRA
(50 MEMBERS)
CHORUS AND BALLET and the
BEN GREET PLAYERS
POPULAR PRICES 25c to $1.00. BOX SEATS $1.50
NOW ON SALE
SAT. MAT. AND NIGHT ONLY, JUNE 1.
WEBER & FIELDS
Jubilee Co. of 100. Entire New York Cast, including Lillian Russell, Fay Templeton, William Collier, George Beban, Bessie Clayton, Ada Lewis, John T. Kelly, Helena Collier Garrick, Weber and Fields in "HOKEY POKEY" and the league. "BUNTY PULLS AND STRINGS." Prices, both performances, 50c to $2.50. Box Seats $3. Now on Sale.

*New White City*
WORLD'S FINEST AMUSEMENT RESORT
Free GRAND OPERA Tonight
GOUNOD'S FAMOUS FAUST
In the New $100,000 Parisian Garden
All Star Cabaret Starts Next Monday

LA SALLE OPERA HOUSE
NOW PLAYING 4TH WEEK
SARAH BERNHARDT in "CAMILLE" and
MADAM REJANE in MADAM "SANS-GENE"
Continuous, 10 A. M. to 11 P. M.
$100,000 Production in Motion Pictures.

SANS SOUCI PARK
Admission Free to 6 P. M.
ROYAL BANDA ROMA
Patriotic Concert Tomorrow
SUPPER AT CAFE
Phone Reservations Hyde Pk. 600
RATHSKELLER
We Guarantee You Will Enjoy Hours of Fun.

COURT
Xtra Holiday Mat. Tomorrow
READY MONEY
Res. Seats 50c to $1.50
$1.00 Mat. Today

COLONIAL 25c to $1.00
Nights 8:30. Mats. Tues., Thurs. and Sat.
Paul J. Rainey's African Hunt
Marvelous and Thrilling Motion Pictures of Jungle Wild Animal Life Vividly Exposed with Entertainment and Instruction.

DECORATION DAY EXCURSIONS
$1.00 RETURN TRIP 10:00 A. M. THURSDAY
ST. JOSEPH OR BENTON HARBOR
GRAHAM & MORTON LINE
Docks Foot of Wabash Ave. Central Park

COLUMBIA—TWICE DAILY
Burlesque In the Loop MERRY WHIRL

PALACE Twice Daily, 2:15 & 8:15
LYMAN H. HOWE
BURIAL OF THE MAINE, 20 Other Big Features

AMUSEMENTS

CHICAGO OPERA-HOUSE HOLBROOK BLINN
Mat. Today 25c to $1.00
"A ROMANCE of the UNDERWORLD"
Holiday Mat. Tomorrow—25c to $1.00

McVICKER'S NIGHTLY, 8:20 Mat. Today, 2:20
Extra Mat. Tomorrow THE DIVORCE?

AMUSEMENTS

OLYMPIC 3 MATS. THIS WEEK WED., THURS., SAT.
100th PERFORMANCE SAT. June 1st
THOS. W. ROSS IN THE ONLY SON
$1 MAT. TODAY BEST PLAY IN TOWN
Seats for this theater for sale at box office only
LYRIC Daily Matinees, 25c to 50c
THE DURBAR in Kinemacolor
Showing the King's and Queen's trip to India

## ISON CO. PLANS G POWER PLANT

### 22 Acre Tract on Calumet River in the Vicinity of Ninety-eighth Street.

### ELECTRIFICATION?

### ect Said to Have in Mind the Elimination of the Smoke Evil.

…port is current that the Commonwealth … company plans the construction of a … power plant on the Calumet river to … largely to furnish power in connec- … the prospective electrification of …ailroads entering Chicago from the …

… plant is to occupy a tract of twenty- … on the east side of the river be- … Ninety-eighth and One Hundredth … title to which was taken several … ago by Harrison B. Riley, president … Chicago Title and Trust company. At … time there was a report that the prop- … had been acquired for a big industrial …

… property comprises a part of the old …ington Ice company tract and was pur- … from C. B. and E. A. Shedd and Mrs. … Taylor, the consideration being with- … It was admitted at the office of the … company yesterday that it was the … of the land in question, but noth- … said regarding the report as to the …any's plans.

**Flat Building Sold.**

…y Wendel Sr. and Frederick Wendel … purchased from Peter Jorgenson the …artment building with 50x110 feet of … north front, at 1025-27 Beacon street, … feet west of Sheridan road, for … subject to an incumbrance of $10,000. … part payment the purchaser conveyed …theast corner of Diversey parkway … street, 132x116 feet, vacant, and … feet of vacant 31 feet east of High … Diversey parkway, the considera- … $35,000. Robert P. Hillinger & Co. … both parties to the transaction. … purpose of the purchaser to im- … lot with a two story building con- … stores and flats to cost between $35,000 … This corner is becoming a busi- … for the neighborhood surround-

**Deal on Sheridan Road.**

…ma M. Kingsley, wife of George S. … architect, has purchased from Wil- … the vacant property on Sheridan … north of Irving Park boulevard, 76x … front, a consideration of $1 appear- … deed. It is said to be the purpose of the … to improve with a high grade apartment …

… was made of a quitclaim conveyance by … Bensemann and husband, Fred, to Jen- … Thacker of the property on Halsted street … of Sixty-second street, 27x121 feet, … $35,000, which is at the rate of nearly … foot. The grantee subsequently … quitclaim to Rebecca Robinson for a … consideration.

…perty at the southwest corner of Hum- … and Cortland street, lot 50x175 feet, … with improvements, has been sold by … Prindiville to Abraham Richter for … southeast corner of Humboldt boule- … Darwin terrace, 85x149 feet, west front, … sold by Joseph T. Delfosse to David … a consideration of $1 appearing in the …

**$45,000 Loans Secured.**

… Talcot is trustee in two loans of … years, at 5 per cent, and $10,000, … at 5 per cent, respectively, to Eleanor … et al., secured by the property on North … 304 feet north of Goethe street, 55x … feet front, with apartment house im- …

… Barrett and husband, Thomas F., and … Barrett and husband, James J., have … trust deed to Simon W. Strauss to secure … of $25,000 and $15,000, respectively, … years, at 5½ per cent, secured by the … Michigan avenue, 196 feet south of … 86x170 feet, with flat improvements.

…ouis E. Boldenwick property on Clark … south of Jackson boulevard, and ad- … Princess theater building on the north, … being remodeled into a sixty room hotel … floors, with stores below, after plans … Architect Arthur S. Coffin. The build- … have an entire new front, the stores to … level with the sidewalk, with access to … corridor. E. F. Keebler & Co. will have … the building.

### Real Estate Transfers.

ROGERS PARK.

… 100 w of Central-st., n f, 50x171, [Alfred G. Foster to Catherine J. …] $ 1
… 265 e of Lakewood, s f, … May 25 [Alice A. Cashin to Pat- … Carlin] 10
… 133 n of Howard, e f, 64x120, [George R. Hotchkiss to Herman … Zion City, Ill.] 3,000
… 150 n of Howard-av., w f, 50x … May 21 [Henry O. Shepard Co. to … Hayes] 5,250

LAKE VIEW.

… 196 w of Southport, s f, 30x … [John K. Schmidt to John R. …] 1,500
… cor Rascher-av., w f, 48x122, … Tayder to Frederick Lehna- … 10
… cor Victor, n f, 105x96x100x … incumb. $22,000, May 22 … 1
… 253 n of Ridge, e f, 25 ft to … $1,600, May 22 [Philip Jar- … Samuel Brown Jr.] 3,200
… e of Paulina-st., n f, 100x … May 25 [Edward J. Phillips … Lawson] 6,200
… e of E. Ravenswood-pk., … incumb. $1,700, May 15 [… Lewis to Karl P. Kleinert] 3,000
… 370 n of Irving Park-blvd., … May 27 [William Kenny to … Kingsley] 1
… 100 w of Clarendon, s f, 200x … [Daniel F. Sullivan to Louise …] 1
…-av., 125 e of Winchester, n f, … May 25 [Bertha M. Johnson to … Jackson] 3,500
… 165 e of Evanston, s f, 85x … 1909 [Est. Louis C. Vanuxem … Hedenberg] 4,250
… 144 w of Leavitt-st., n f, … May 29 [William … Temple to … Hussing] 1
… cor Byron-…, w f, 117x … [William Schick et al. to … Greene] 10
… n of Cullom, e f, 25x124, [Wilhelmine Hildebrandt to Julius …] 8,500
… of Irving Park-blvd., e f, … May 25 [Edward F. Lutz to Henry …] 6,500
… cor Cullom-av., e f, 28x125, … May 25 [Charles Kemnitz … Von Plachecki] 10,500
… of Sheffield, s f, 25x120, [Harriet E. Fitzpatrick to Wil- …] 1,500
… of Oakley-av., n f, 25x … [Henrietta Sack to Adam …] 1
… w of Sheridan-rd., n f, 50x … $10,000, May 28 [Peter Jor- … Henry Wendel] 10
… of Perry-st., n f, 50x … [Frederick Wendel to Peter …] 10
… of Herndon, s f, 30x122, [William G. Oliver to Hugo R. …] 1,650
… e of Surrey-st., n f, … $4,000, May 27 [William … Theodore Marck] 6,250
… 200 s of Waveland, w f, 50x … [Augustus B. Raffington to …] 5,000
… of George-st., e f, 25x125, [Constantine Zimmerman et al. to …] 1
… of School-st., e f, 25x125, [… Christopher to Triumph … Co.] 6,000
… Sheridan-rd., 942 to 948 and … Sheridan-rd., May 24, on de… per cent [Elmer E. Wilt to Cen- … Co. of Illinois] 40,000

JEFFERSON.

… w of Milwaukee, s e f, 22x … [Ida Bartels to Alex F. Mur- …] 700
… e of Kimball, n f, 26x150, [… Paulina B. Roos to Peder O. …] 2,600
… w of N. 25th, n f, 25x125, … May 24 [A. Frank Tyler to …] 1
… of Belle Plaine-av., e f, … $1,500, June 8, 1911 [Carin … E. Peterson] 1
… w f, 50x133, incumb. … [Anthony W. Freda to …] 4,500
… of Greenwood-ter., w f, 25x125, May 27, Oscar Shields to Josephine Anderson] 760
Harding-av., 155 s of Roscoe-st., e f, 30x125, incumb. $1,300, March 5 [Albert Haentze to Emil Zugenbuhler] 2,600
Humboldt-av., n w cor. Spaulding, s f, 32x150, May 24 [Ellen J. Maloney to Clara G. Bedau] 3,000
Irving Pk.-blvd., 83 e of Troy-st., n f, 96x115, May 27 [Louis Silverman to Samuel E. Silverman] 10
Lawndale-av., 272 s of Armitage-av., e f, 25x125, incumb. $1,000, May 28 [Jos. N. Harrington to Herman A. Moller] 2,500
Ridgeway-av., 199 s of Fullerton-av., w f, 30x125, May 25 [B. A. Severason to Albert Jorgenson] 900
Spaulding-av., 255 s of Bloomingdale-av., e f, 25x177, incumb. $1,500, May 24 [Sol Mendelson to Julia Taken] 1
Springfield-av., 121 s of Schubert-av., w f, 50x125, Aug. 15, 1911 [Alex Zawaszki to Josef A. Smolenski] 3,400
Wrightwood-av., 200 e of N. 40th-av., s f, 100x124, May 22 [Aug. F. Blume to Anna Blume] 1

NORTH TOWN.

Chestnut-st., 56 e of Lafayette-st., s f, 56x109, May 19 [Chas L. Allen to Orrin J. Hollbrook] 10
Same ppty., incumb. $8,000, May 18 [O. J. Hollbrook to Louis Guenzel] 10
Hudson-av., 47 n of Menominee-st., e f, 23x123, May 28 [Frank King et al. to Oscar Kuehne] 1
Same ppty., May 27 [O. Kuehne to Fred'k. King] 1
Illinois-st., 75 w of Seneca-st., s f, 25x100, May 25 [Jennie Collins to Mary Healy] 1
Lake Shore-drive, s w cor Chestnut-st., e f, 55x150, incumb. $9,000, May 18 [Louis Guenzel to Orrin J. Hollbrook] 10
Pearson-st., 150 w of Dewitt-ct., s f, 50x107, May 13 [Howard W. Pope to Orrin J. Hollbrook] 10
Pearson-st., n e cor Dewitt-ct., s f, 100x107, May 27 [Ernest M. Kimball to Orrin J. Hollbrook] 10
Trust Deed—State-st., 304 n of Goethe-st., e f, 55x129 [Eleanor D. Stearns et al. to Harry H. Talcott] March 20, 5 years, 5 per cent, $35,000; 5 years, 5 per cent 10,000

SOUTH TOWN.

California-av., 190 n of 30th-st., e f, 25x126, May 7 [O. E. Cassill to Edwd. Weisjohn] 4,000
Emerald-av., 50 s of 30th-st., e f, 25x120, May 16 [Chas. Karafia to Watson J. Mead] 1,300
Lowe-av., 50 n of 33d-st., w f, 25x124, Sept. 14, 1910 [David H. Bernerd to A. I. Chap] 5
Same ppty., Sept. 14, 1910 [A. I. Chap to Kate H. Bernerd] 5
Princeton-av., 150 s of 32d-st., w f, 25x120, May 25 [Mary E. Toomey to Christopher C. Maley] 1,500

HYDE PARK.

Trust deed—Michigan-av., 196 s of 44th-st., e f, 86x170, May 20, 5 years, 5½%, $25,000; May 26, 5 years, 5½%, $15,000 [Katherine Barrett and husband, Thomas F., and Anna C. Barrett and husband, James J., to Simon W. Strauss]
Berkeley-av., 248 s e of Bowen, w f, 26¾x86, incumb. $2,000, May 27 [Florence C. Davisson to Katherine M. Birmingham] 3,300
53d-st., 60 w of Cornell-av., s f, 40x100, with 36 e f on Cornell-av., May 25 [Arthur E. Stanley to William George Ball] 10
47th-ct., 818, n f, 18x128 m or l, May 25 [Alice M. Dailey to Julia B. Rackcliffe] 1
Same ppty., May 25 [J. B. Rackcliffe to E. Cushman Dailey] 1
Vernon-av., bet 40th-st. and Oakwood-blvd., e f, 19x130, May 16 [Teresa M. Burnham to Arthur A. Richter, Harvey] 3,000
Drexel-av., 6105, w f, 16.67x170, incumb. $3,500, May 25 [Maria A. Gaylord to Teresa Kane] 1,000
56th-st., 100 w of Michigan-av., n f, 41x99, May 22 [Charles G. Nachtrieb to Charles E. Ward] 1
Indiana-av., 198 n of 63d-st., e f, 24½x158, May 25 [Aug. A. Richter to Theresa W. Burnham] 1,400
Merrill-av., 98 n of 74th-st., w f, 50x124.7, May 28 [Charles A. Hathaway to Aloysius P. Daily] 1,600
Merrill-av., 56 s of 73d-st., w f, 50x124.8, incumb. $3,300, May 23 [Aloysius P. Daly to Charles Hathaway] 5,900
Michigan-av., 196 s of 59th-st., e f, 50x159, incumb. $3,000, May 25 [Marshall Treaise to Andrew Rosenberger] 6,425
Washington-av., 6037-39, w f, 50 to I. C. R. R., incumb. $6,000, grantee assumes ½, Feb. 10 [Emmet L. Hollingsworth of Jasper county, Ind., to Louise Miller, und ½ int.] 1
Kimbark-av., 141 n of 93d-st., e f, 216x124, May 23 [Ignatius G. Stahl to Daniel D. Cohen] 1
Phillips-av., 184 s of 73d-st., w f, 33 1-3x100, and 3 lots fr e on Kimbark-av., same sub May 24 [Hans Schmidt to Frank McCabe] 10
Coles-av., 249 s of 82d-st., w f, 25x125, Nov. 10, 1911 [Ellen Jelafski to Stanislaw Rembialkowski] 1
Coles-av., 199 s of 82d-st., w f, 25x125, Feb. 20, 1911 [Arthur Meeker to Teofil Domzalski] 2,300
Coles-av., 224 s of 82d-st., w f, 25x125, July 17, 1911 [Arthur Meeker to George Wisniewski] 1,300
79th-st., 150 w of Coles-av., n f, 25x125, May 13, 1909 [Hulda A. Swanson to Carrie Carlson] 2,334
Avenue M, 175 n of 100th-st., e f, 50x125, May 23 [George J. Blatter to Daniel D. Cohen] 1
117th-pl., 201 w of Indiana-av., n f, 25x112, April 22 [Heirs of K. Mierop to Giuseppe Lupo, Ontario, Canada] 1
Superior-av., n w cor 135th-st., s f, 24¾x125, May 18 [James Cameron to Cyrus Schwab] 1

LAKE.

Emerald-av., 33 n of 44th-pl., e f, 25x125, Nov. 25, 1911 [Emma Freyer to Peter H. Freyer] 1
45th-st., 273 e of Wallace, s f, 24x125, April 1 [William B. McCluer to Mary Osborn] 1,900
Same ppty., May 25 [M. Osborn to Emilia Rybakowicz] 1
State-st., 608 n of 47th, e f, 24x100, May 17 [Estate Edward K. Beach to Frederick Bullman] 1,800
Campbell-av., 313 n of 48d-st., e f, 48x125, May 24 [Lizzie Hartman to Winfield E. McBride] 800
51st-st., 116 w of Leavitt, s f, 25x125, Aug. 25, 1906 [Alexander Ferber to Frank Hofer] 1,225
Morgan-st., 150 n of 52d, e f, 25x124, May 22 [Thomas Williams to John J. Harrington] 1,800
Throop-st., 144 n of 48th, e f, 24x124, May 7 [Josefa Zavesky to Stefan Mejer] 2,000
Wood-st., 118 s of 43d, w f, 24x124, May 8 [Joseph W. Hough to Wal Bucyna] 800
Wood-st., 216 n of 51st, w f, 24x124, May 13 [Vaclav Schala to Charles Kleker] 10
Loomis-st., 25 s of 49th-pl., e f, 25x123, incumb. $1,000, May 25 [Katerina Mellichar to James Mellichar Jr.] 1
Emerald-av., 123 n of 53d-st., w f, 25x125, May 20 [Maynard E. Brooks to George A. Airey] 10
50th-st., 149 w of Union-av., s f, 25x124, May 21 [Bertha Finger to Carl Ohlmann] 1,300
Halsted-st., 73 s of 62d, e f, 27x121, April 24 [Lizzie Bensemann and husband, Fred, quitclaim to Jenness R. Thacker] 35,000
Same ppty., May 7 [J. R. Thacker quitclaims to Rebecca Robinson]
Lincoln-st., 100 s of 60th, e f, 27x124, May 4 [T. L. De Laurier to Johann Gieler] 1,750
63d-st., 96 w of Carpenter, s f, 48x125, May 23 [William Walsh to James Stepanek] 3,100
Justine-st., 157 n of 70th, w f, 23x124, May 24 [Edward O. Moyer to Francis Toner] 2,625
May-st., 21 n of 66th, w f, 50x124, incumb. $1,400, May 27 [Lena Winneconer to Sophia Rosenberg] 1
Seeley-av., 238 s of 57th-st., e f, 58x125, incumb. $1,000, May 15 [Frederick H. Bartlett to Edward L. Leland] 2,200
70th-pl., 214 e of Vincennes-av., n f, 25x125, incumb. $1,500, May 24 [Winfield E. McBride to Lizzie Hartmann] 3,500
Elizabeth-st., 253 n of 80th, e f, 32x124, May 23 [Ida Olson to Thomas H. Fitzpatrick] 7,000
Normal-av., 150 s of 76th-st., e f, 50 ft to R. R., May 15 [Elenore A. Du Plaine to Arlin Walle] 10
Sangamon-st., 200 s of 78th, e f, 40x124, May 25 [Lulu W. Coombs to Mary E. Boyd] 1,700
Vincennes-rd., 198 n of 74th-st., e f, 166 ft to Yale-av., May 21 [C. T. & T. Co., tr., to Edwin H. Abbott] 10

CALUMET.

94th-st., 113 w of Longwood-av., s f, 50x100, May 27 [Woodnut S. Burr to John W. Ellis] 1,250
107th-st., 51 e of Lafayette-av., n f, 86x125, May 18 [Henry Rademaker to John Van Tongern] 2,350

WEST TOWN.

Fulton-st., 81 w of N. 49th-ct., n f, 81x120, incumb. $3,500, May 21 [Mary A. Smith to Alex. D. King Jr. and Jeannette D. King] 6,600
Spaulding-av., 262 n of Huron-st., e f, 31x125, May 22 [Charles H. Serunne to Mary Wagner] 6,800
Humboldt-blvd., s w cor Cortland-st., e f, 50x175, May 22 [Teresa J. Prindiville to Abraham Richter] 10,000
Lake-st., W., 87 w of Ann, s f, 75x164, Feb. 13 [Sarah F. C. Steward and husband, P. B., of Colorado Springs, Colo.; Alfred Cowles, and William H. Cowles to Harry P. Gibbons] 1
Mozart-st., 154 n of Greenwood-ter., w f, 28x125, incumb. $2,000, May 27 [Mary H. Lynch to Johanna and James J. Brennan] 5,150
Washtenaw-av., 77 s of George-st., w f, 25x125, incumb. $1,000, May 18 [George Steinlein to Anton F. Lewandowski] 2,575
Humboldt-blvd., s e cor Darwin-ter., w f, 85x149, May 24 [Joseph T. Delfosse to David Labowitch] 1
Whipple-st., 228 n of Diversey-av., w f, 25x125, May 10 [George L. Hammel to Nels J. Paulsen] 750
Paulina-st., 98 n of Wabansia-av., e f, 20x124, May 25 [Andreas Rathke to John Sokolowski] 2,600
Winchester-av., 241 n of Chicago-av., e f, 25x125, incumb. $2,000, May 25 [Emil Sperlewake to Anton Raczkowski] 1
Irving-av., bet. Wabansia and North-av., e f, 25x125, May 12 [Philomena T. Pohl to Wistoria Zunck] 3,450
Ashland-av., 117 s of Emily-st., e f, 25x180, incumb. $3,500, May 21 [Rosa Goldman to Jennie Roth] 6,400
Crystal-st., 147 w of Robey-st., n f, 24x120, incumb. $5,000, May 23 [Sam Kaplan und. ½ int. to Bane Polowsky] 4,000
Dean-st., s e cor Brigham-st., s w f, 58x58, incumb. $2,000, May 24 [Wm. B. Frankenstein to Leo C. and Matilda Phillips] 10
Haddon-av., 264 e of Leavitt-st., s f, 24x120, incumb. $4,000, May 25 [Bernhard Loeff to Hyman Miller] 6,750
Winchester-av., 150 s of Augusta-st., w f, 23x125, May 23 [Anna Lipinski und. ½ int. to Jos. Piotrowski] 2,775
Same ppty., und. ½ int., incumb. $2,500, May 23 [Same to Wladyslaw Szymanski] 2,775
Campbell-av., 165 n of Division-st., w f, 24x126, incumb. $4,600, May 27 [Max Forkosh to Bertha Forkosh] 1
Chicago-av., 225 e of N. 49th-av., s f, 25x125, May 25 [Alexander Buchanan to S. Fred'k Amundson] 1
Haddon-av., 226 e of California-av., s f, 25x120, May 18 [Frank Koapke to Sophia Kotarski] 10
Marshfield-av., 28 n of Cornelia-st., w f, 24x130, May 27 [Jozefa Porarinski to Mr. Kazmierz Sikora and Paulina Sikora] 4,450
Prairie-av., 51 s of West End-av., e f, 50x225, incumb. $11,000, May 25 [Caroline S. Danielson to Lillian Danielson] 1
Same ppty., May 25 [L. Danielson to Laura M. and Caroline S. Danielson] 1
St. Louis-av., 198 n of Iowa-st., e f, 25x125, incumb. $1,600, May 1 [Robt. M. McNair to Jno. Pettibone] 3,423
St. Louis-av., 173 n of Iowa-st., e f, 25x125, May 1 [C. T. & T. Co. to Kathryn Pettibone] 800
Talman-av., 221 n of Hirsch-st., w f, 50x125, May 25 [Augusta Kunkel to Morris Metcalf] 8,800
Center-av., 125 n of 12th-st., w f, 25x150, May 25 [Eli Edelman to Morris Kolender] 1,200
Curtis-st., 25 s of Huron, e f, 25x110, und. ½ int., May 25 [Jan Sura to Jan Olszuweka] 1,825
Same ppty., und. ½, May 25 [same to Anton Olszuwska] 1,825
Erie-st., 200 e of Armour, s f, 25x125, incumb. $2,500, May 25 [Lizzie C. Bornhoeft to Jan Sluka] 5,875
Grand-av., 8 e of Oakley, n f, 48x105, May 28 [Peter Panian to Bertha A. Panian] 1
Grand-av., n w cor. Lincoln-st., s f, 47x100, incumb. $1,000, May 25 [Benj. Beresin to Abraham Rogal] 2,500
Huron-st., 100 e of May, s f, 25x116, und. 2-3 int, May 27 [Andrzy Szawica to Stanley S. Walkowiak] 3,200
Loomis-st., 25 s of Oregon-av., w f, 25x100, May 28 [Mary E. Sullivan to Francesca Cesario] 4,500
Ohio-st., 96 w of Center-av., n f, 24x100, May 22 [Christian Tonnessen to Rocco V. Damato] 4,500
Park-av., s w cor. Hoyne, n f, 58x124, May 23 [William Williams to Lillie M. Williams] 1
Pine-av., 150 s of Superior-st., e f, 24½x202, und. ¼ int., May 15 [Lester E. Lancaster to Helen O. Burns] 2,100
Washington-blvd., n e cor. S. 51st-av., s f, 50x180, May 25 [William H. Barry to Agnes B. Whelan] 10,500
Sacramento-av., 333 n of Jackson-blvd., e f, 24x125, incumb. $4,000, May 20 [Anna F. Algres to Nellie Ardell] 4,650
Robey-st., 269 s of Taylor, w f, 25x114, May 24 [Samuel Rosenman to Rose Barnett] 9,000
Winchester-av., 137 s of Adams-st., w f, 24x125, May 27 [Ida M. Gogan to Joseph J. Frank] 10
Taylor-st., 24 w of Olive, s f, 54x70, incumb. $7,500, May 24 [Max Hill to Rosie Liberman] 1
W. 12th-st., 24 w of Olive, s f, 25x100, incumb. $3,800, May 24 [Louis Lieberman to Max Hill] 1
Olive-st., n w cor. Roe, e f, 42x87, incumb. $7,500, May 24 [Jos. Brownstein to Harry Katzin] 12,000
Loomis-st., 50 s of Oregon-av., w f, 25x100, incumb. $2,000, May 4 [Archibald Guerin to Giuseppe Spallone] 4,000
Edgemont-av., 150 e of Loomis-st., n f, 25x102, May 25 [Sam Slotnik to H. M. Goldberg] 6,000
Same ppty., May 25 [H. Goldberg to Lottie Slotnik] 6,000
Lytle-st., 327 s of Taylor, w f, 25x125, May 25 [Mary A. Meath to the Sister Servants of the Holy Ghost, Techny, Ill.] 1
Harrison-st., n e cor. Sacramento-av., s f, 75x74, May 27 [John Arado to Albert Atkinson] 1
Harvard-st., 141 w of Western-av., n f, 25x124, incumb. $1,575, Oct. 26, '11 [Max M. Fisher to Saml. Block] 2,500

BLOOM.

Chicago Heights, l. 3 and 4, blk. 226, May 24 [Albert E. Lane to Michael Howard] 1,025
Chicago Heights, l. 3, blk. 207, May 29 [Henry Schulze to Wm. G. Stowell] 1,000

CALUMET.

Blue Island, Wattles' add., s 51 w 125 l. 2, blk. 4, May 9 [John L. Sayler to Byron C. Sayler, Blue Island] 2,700

CICERO.

Skinner's sub., s ½ l. 2 of l. 10 to 16, etc., n w ¼ 39-13, incumb. $9,000, May 1 [Medard Hartray to Carl Albert Gowdy, Oak Park] 17,500
L. 34, blk. 7, Walker, s e n e 17-38-14, March 30 [Harry W. Trout to Fredk. C. Payne, Oak Park] 1
Oak Park, Reynolds' Columbian add., l. 19 and 20, blk. 10, Dec. 30, '09 [Fredk. A. Hill to Wm. H. Wright] 1
Oak Park, Scoville & N. add., und. ½ int. l. 66, pt. l. 64 and 69, blk. 5, May 27 [Louise F. Frink to Clara R. Ullmann, Oak Park] 8,900
L. 10 and e 57 l. 11, blk. 15, Morton Park, Hawthorne L. and I. Co.'s add., May 8 [Jos. Matourek to John L. Kund] 4,200
Oak Park—Harmstrom's addn. lot 29, block 1, May 27 [John Gustafson to Anders B. Bengston] 4,500
Morton Park—Householders addn. lot 87, block 4, March 11 [Lewis S. Long to Rachel A. Long] 1
Scoville's subdn. lot 11 and n 60 of lot 12, subdvd lots 8 to 19, n e T. 39, 13, May 21 [Charles W. Seabring to Dorothy N. Speer] 10
Schneider's subdn. lot 3, block 1, part s w ¼ 39, 13, May 1 [William H. Baethke to Martha E. Kringel] 5,500
Austin Park—Lots 3 and 4, block 3, and o. p., incumb. $4,200, May 24 [Leo C. Phillips to William B. Frankenstein] 10

LEYDEN.

Collins & G. second garden, lots 2 to 4, s e ¼, 24, 40, 12, May 21 [George Gauntlett to Albert Haents] 1

LYONS.

La Grange—Lots 14 and 15, block 7, May 27 [John P. Voight to Olivia Voight of Braidwood, Ill.] 2,000

NEW TRIER.

Wilmette—Gage's addn. e 25 of lot 8, block 12, May 14 [Mary B. Gage to Sophia E. Whuffen] 1,250
Wilmette—Gage's addn., lot 14, block 17, May 11 [Immanuel E. Zimmermann to Charles H. Brethold of Wilmette] 1

NILES.

Twp. 41, n 663 of s 862 of n ¼ of w ½ of n ¼, s w 22, 41, 12, May 14 [Blameuser Floral company to Emil C. and Edward H. Blameuser of Niles] 1

PROVISO.

Melrose—Lot 7, block 47, May 22 [Catharina Stevers to George Hillyer of Melrose Park] 1,600
Fowler, B. & B. subdn. s 42 of n 62 of lot 17, 12, 39, 12, incumb. $3,000, May 18 [Ray S. Hinsdell to Marden M. C. Taylor of Oak Park] 10

### Building Permits.

618 N. 48th-av., 1 story brick addition, J. Sideman, 618 N. 48th-av.; A. L. Levy, arch.; S. Y. Baaba & Co., mason $ 1,500
3524 W. 12th-st., 3 story brick store and flats, S. Walensky, 1115 S. Paulina-st.; A. A. Schwartz, arch.; S. Y. Baaba & Bro., mason; S. Lipolsky, carp 12,000
114-16 N. 40th-av., 1 story brick stores, Sam Walensky, 1115 S. Paulina-st.; A. A. Schwartz, arch.; S. Y. Baaba & Bro., mason; S. Lipolsky, carp 5,000
1543-45 W. Taylor-st., 2 story brick store and flats, H. Granovig, 1543 W. Taylor-st.; A. L. Levy, arch.; L. Warshoyasky, mason; J. Feder, carp 6,000
5410 Wayne-av., 2 story brick apartments, O. A. Forsberg, 1436 Farragut-av.; P. Hale, arch.; G. A. Johnson, mason and carp 5,000
2406 Turner-av., 2 story brick residence, J. Marsinek, 2406 Turner-av.; Randak & Rezny, arch.; F. Sedlak, mason 3,000
2821-27-31-33 N. California-av., 2 story brick flats, James Tinley, Royal Insurance building; C. E. Swefberg, mason; Tuttenberg Bros., carp., each 4,000
4320 S. Paulina-st., 2 story frame store and flats, Mrs. M. Marozine, 4333 S. Wood-st.; J. M. Schroeder, arch.; S. Armzoskis, carp 7,000
3749 N. Claremont-av., 1½ story frame cottages, Andrew Erbach, 2033 Irving Park-blvd.; A. Erbach, mason and carp 1,500
1348 Dickson-st., 2 story brick store and flats, Veronika Kuszynski, 1350 Dickson-st.; M. F. Stranch, arch.; W. Polyco, mason; M. Prominski, carp 6,600
1206-08 E. 63d-st., 1 story addition to bank, Woodlawn Trust and Savings bank, 1206 E. 63d-st.; Albert E. Colcord, arch.; George Allan & Co., mason; Joseph Cole, carp 20,000
1405 N. Harding-av., 2 story brick flats, Oscar Risting, 1622 Francisco-av.; T. J. Reynertson, arch.; Edward Nelson, mason and carp 4,500
7918 and 28 Harvard-av., 2 story brick flats, Harry H. Look, 5156 S. Morgan-st., C. A. Stradel, arch.; O. Kumke, mason; Rowley Bros., carp 5,000
1052-38 Drake-av., 2 story brick flats, N. O. McQuiston, 224 S. La Salle-st.; J. M. Schroeder, arch.; S. W. Knox, mason 6,000
1054-34-40-50 Drake-av., 1013-1053-1055-1011 N. Central Park-av., 1½ story brick flats, N. O. McQuiston, 224 S. La Salle-st.; J. M. Schroeder, arch.; S. W. Knox, mason; N. O. McQuiston, carp., each 2,000
1059 N. Central Park-av., 2 story brick flats, N. O. McQuiston, 224 S. La Salle-st.; J. M. Schroeder, arch.; S. W. Knox, mason; McQuiston, carp 3,000
2644 S. Lawndale-av., 1½ story brick cottages, Joseph Pecka, 2432 St. Louis-av.; F. Randak, arch.; J. Kroth, mason; Frank Paara, carp 1,700
1337 Oregon-av., 2 story brick dwelling, John S. Alaty, 1337 Oregon-av.; J. T. Fortin, arch.; P. C. Stadler, mason; F. E. Dandelin, carp $ 3,000
3710 N. 53d-av., 1½ story frame flats, Koester & Zander, 143 N. Dearborn-st.; H. M. Hansen, arch.; Koester & Zander, carp 2,500
3209 S. 40th-ct., 1½ story frame cottage, James Langer, 2617 St. Louis-av.; John Klucina, arch.; Thomas Lefcar, carp 1,100
7715 S. Morgan-st., 2 story brick flats, George S. Martin, 7621 Green-st.; A. G. Lund, arch.; A. C. Larson, mason; Charles Bergstrom, carp 5,000
3044 W. 40th-pl., 1 story frame cottage, Louis Kuleck, W. 46th-st. and S. Western-av 1,400
3015 S. 40th-av., 2 story brick flats, J. Hoverka, 2654 S. Harding-av.; Randek & Rezny, arch.; John Bravada, carp 3,600
3436-41 N. 42d-ct., 1½ story frame cottages, E. Hyde, 2623 Hampden-ct.; W. A. Bennett, arch.; C. Bjerke, carp.; each 2,200
1131 S. Mozart-st., 3 story brick flats, Lebow & Hill, 1525 W. 12th-st.; H. T. Dalsey, arch.; Ehtin & Rubin, masons 12,000
5111-13 Argyle-st., 2 story frame cottages, S. Valente, 5100 Argyle-st.; J. T. Footin, arch.; J. Cripe, mason 2,400
5431 S. Lincoln-st., 2 story frame flats, Joseph Vogler, 5431 S. Lincoln-st.; John Miller, mason and carp 1,900
124 E. 75th-st., 2 story brick addition, R. D. Jacques, 118 E. 75th-st.; R. D. Jacques, arch., mason and carp 1,700
5010 S. Wabash-av., 1 story brick office, E. P. Strandberg, 20 N. La Salle-st.; C. E. Frost, arch.; E. P. Strandberg, mason and carp 1,200
2243 N. Avers-av., 2 story brick flats, P. H. Rossing, 2124 N. Hamlin-av.; J. T. Rynertson, arch.; A. Holby, mason; Morris Moe, carp 3,100
10537 Avenue L, 2 story concrete flats, Fred Wilken, 10305 Avenue L; F. W. Fischen, arch.; E. J. Hartke, mason and carp 4,000
327 W. 111th-st., 1½ story frame cottage, Herman Kaselan, 233 W. 116th-pl.; W. G. Carnegie, arch.; A. L. Yost, carp 2,250
22 W. 114th-st., 2 story frame flats, Clara Yost, 11408 State-st.; W. G. Carnegie, arch.; A. L. Yost, carp 4,000
3418-34-35-29 N. 42d-ct., 1½ story frame cottages, B. Hyde, 2623 Hampden-ct.; W. A. Bennett, arch.; C. Bjerke, carp.; each 2,100
842 S. Lincoln-st., 3 story brick flats, A. Feldman, 1121 Hastings-st.; H. T. Dalsey, arch.; Entin & Rubin, masons; A. Feldman, carp 12,000
3717-21 N. Bernard-st., 2 story brick flats; E. Thon, 3673 Elston-av.; P. Hale, arch.; E. Thon, mason and carp 7,600
10642 Prospect-av., 2 story frame residence; Charles A. Bruce, 6828 Union-av.; C. A. Bruce, arch.; F. H. Griswold, carp 5,400
1959-55 E. 75th-st., 2 story tile residence; W. W. Smyth, 1959 E 75th-st.; F. W. Fischer, arch.; C. M. Stone, carp 8,600
2449 W. 46th-pl., 1½ story frame dwelling; Frank Waczyski, 2511 W. 46th-st 1,200
7921 Throop-st., 1½ story brick residence; T. Ryan, 5935 Elizabeth-st.; S. Linderoth & Co., arch.; Lindquist & Carlson, mason; S. Xettelberg, carp 4,000
2325 Cornelia-st., 2 story brick flats; Albert Beerheide, 2163 Cornelia-st.; T. B. Bohn & Son, arch.; R. A. Paddock & Co., carp 4,500
4306-08 N. Troy-st., 1½ story frame cottage; E. T. Martin, 69 W. Washington-st.; A. S. Crepe, carp 1,800
3349 N. Claremont-av., 2 story brick flats; William Zelosky, 1905 Belmont-av.; A. J. Fischer, arch.; William Zelosky, mason and carp 4,500
1001-03 S. Morgan-st., 3 story brick stores and flats; Michele Di Cosola, 1001 S. Morgan-st.; J. T. Fortin, arch.; R. Molex & Son, mason and carp 22,000
6030 Vincennes-av., 3 story brick flats; F. D. Wells, 6028 Vernon-av.; F. D. Wells, arch.; W. Woodley, mason; Moran Construction Co., carp 13,000
4037-50-25-27-29-56-58 Wilcox-av., 2 story brick flats; Daniel J. O'Brien, 4032 W. Madison-st.; F. Schoenfeldt, arch.; G. I. Reichard, mason; D. J. O'Brien, carp; each 5,500
1835 Hollywood-av., 2 story brick flats; A. A. Rosencrans, 5645 Wayne-av.; Christenson & Olson, arch.; Engwall, mason; A. A. Rosencrans, carp 5,500

## IN THE PRODUCE MARKETS.

A further gain of 10c was made in prices of potatoes at Chicago yesterday, both old and new crop goods participating in the upturn. Speculators were big buyers of old potatoes, paying the advanced prices in anticipation of further upturns when a purported shortage in the Texas crop becomes more apparent. Sales of old were made at $1.40 a bu and of new at $1.90 a bu in carload lots on track. Receipts were 28 cars of old and 25 cars of new.

EGGS.

| | |
|---|---|
| Extras ... 21c | Dirties ... 14@14½c |
| Firsts ... 17c | Mis. receipts, cases included ... 15½@16½c |
| Ordinary firsts ... 15¼c | |
| Checks ... 12c | Do. cases ret'd ... 15@16c |

BUTTER.

| | |
|---|---|
| Extras ... 25c | Dairies— |
| Extra firsts ... 24½c | Extras ... 24c |
| Firsts ... 24c | Firsts ... 22c |
| Seconds ... 23c | Packing stock ... 20c |

CHEESE.

| | |
|---|---|
| Jobbing prices— | Brick ... 14c |
| Longhorns ... 16c | Block Swiss ... 21c |
| Americas ... 16c | Round Swiss ... 21@21½c |
| Twins ... 15@16c | Limburger ... 17@17½c |
| Daisies ... 16c | |

POULTRY.

| | |
|---|---|
| Iced— | Live— |
| Fowls ... 14@14½c | Fowls ... 14½c |
| Ducks ... 10@13c | Roosters ... 10c |
| Geese ... 6@9c | Ducks ... 13c |
| Turkeys ... 13@14½c | Geese ... 8c |
| | Turkeys ... 12c |

VEGETABLES.

| | |
|---|---|
| Asparagus, boxes ... 25@75c | Brown Swedish ... $2.00@2.75 |
| Lettuce, leaf, box ... 20c | Radishes, home grown, 100 bunches ... $1.00 |
| Do head, case ... 40@65c | String beans, hampers ... $1.00@1.50 |
| Potatoes ... $1.25@1.40 | Parsley, brls ... $3.00@3.50 |
| New potatoes, bu ... $1.80@1.90 | Onions, Texas, box ... 75c@$1.35 |
| Cabbage, crates ... $1.00@2.00 | Tomatoes, 6 baskets ... $2.00@3.25 |
| Cucumbers, doz ... .50@65c | Spinach, tubs ... 50@75c |
| Turnips, boxes ... 65c | Mushrooms, lb ... 20@35c |
| Pea beans ... $2.92½@2.95 | |
| Red kidney ... $3.25 | |

**Oils.**

CHICAGO, May 28.—Wholesale prices for carbon oil: Standard white, 150 test, 10¼c; perfection, 10¼c; headlight, 175, 12¼c; eocene, 12c; elaine, 18½c; V. M. P. naphtha, 13c; Michigan test, w. w., 11c; gasoline, 15½c; machine gasoline, 25½c; raw linseed oil, 77c; boiled, 78c; turpentine, 56c; summer black oil, 7½c; winter black, 8c.

OIL CITY, Pa., May 28.—Credit balances, $1.55; runs, 135,308 casks; average, 144,615 casks. Shipments, 152,906 casks; average, 134,368 casks.

TOLEDO, O., May 28.—OIL—North Lima, $1.02; South Lima, 97c; Indiana, 97c.

PITTSBURGH, Pa., May 28.—OIL—Closed at $1.55.

NEW YORK, May 28.—COTTON SEED OIL—Barely steady; prime crude, 5.87c; prime summer yellow, spot, 6.85@7.00c; June, 6.87@6.95c; July, 6.99@7.01c; August, 7.11@7.12c; September, 7.14@7.16c. PETROLEUM—Steady.

NEW ORLEANS, La., May 28.—COTTON SEED OIL—Prime, refined, in barrels, per lb, 7.15c.

(New Loan)

$605,000

# City of Chicago

Health Department Building and Refunding Sewer

## Four Per Cent Bonds

Dated July 1, 1912. Due serially, $30,000 annually from January 1, 1914 to 1932, inclusive. $35,000 due July 1, 1932. Interest payable semi-annually January 1 and July 1, in Chicago. Denomination, $1,000.

FINANCIAL STATEMENT

| | | |
|---|---|---|
| True Value of Property, estimated | | $2,785,000,000 |
| Assessed Valuation for Taxation Equalized 1911 | | 928,974,204 |
| Total Indebtedness | | 34,194,121 |
| Water Debt | $4,230,798 | |
| Sinking Fund | 4,733,140 | 8,963,938 |
| Net Debt | | 25,230,183 |

*Net debt less than three per cent of Assessed Valuation.*

The total debt of the City of Chicago is less per capita than that of any city in the United States with a population of 350,000 or over.

City of Chicago bonds have been accepted by the United States Government as security for Postal Savings Funds and are a legal investment for Massachusetts Savings Banks. The legality of this issue has been approved by Chas. B. Wood, Attorney, Chicago.

Price—99¾ and Interest

*Bonds are offered strictly subject to sale and advance in price.*

E. H. Rollins & Sons
BANKERS
234 South La Salle Street, Chicago, Ill.
BOSTON—NEW YORK—DENVER
SAN FRANCISCO

The Hibernian Banking Association
CHICAGO
BOND DEPARTMENT

Bond Department
Continental & Commercial Trust & Savings Bank
CHICAGO

## Safe 6% Bonds for June Investment

We have recently purchased bond issues totaling several million dollars from five of the largest lumber and timber interests of the United States secured by first mortgage on their timber holdings—on a basis of 35% to 40% of their conservative valuation.

Unlike man-made properties, such as railroads, buildings and plants of one type and another, timber, which forms the major security for these issues (and all other loans which we market), is not subject to depreciation through wear, tear, mismanagement, etc., but is constantly increasing in value.

These issues mark our most recent loans to large lumber interests of the United States, **showing a total of over $50,000,000 so loaned without a single instance of loss or default of interest or principal.**

The flawless record and standing of our timber land bonds among investment authorities unquestionably marks them as deserving the thorough investigation of the conservative and far-sighted investor.

We will be very glad to supply you with circulars, describing these issues, and other data giving complete record of our past loans upon your request by telephone, letter, or in person. Do this today, while you have the matter in mind. Telephone Randolph 4844 or 4845.

LIVE GROWING SECURITY BONDS 1898

Clark L. Poole & Co.
600 Commercial National Bank Bldg., Chicago

## Real Estate Corporations

are forbidden by law in Illinois, but the forms of real estate trust agreements approved by our Trust Department accomplish results nearly as satisfactory at a low cost.

Consultation invited.

CHICAGO TITLE AND TRUST COMPANY
Title and Trust Building
ASSETS EXCEED $7,500,000
NO DEMAND LIABILITIES
HARRISON B. RILEY, President.
A. R. MARRIOTT, Vice-Pres.
WM. C. NIBLACK, Vice-Pres. and Trust Officer.
JOHN A. RICHARDSON, 3d Vice-Pres.
WM. R. FOLSOM, Treasurer.
J. M. DALL, Secretary.
Telephone Central 4880

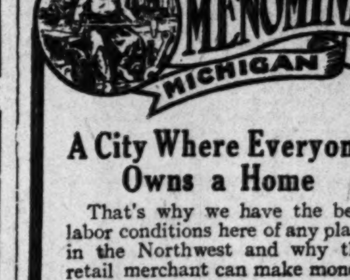


A City Where Everyone Owns a Home

That's why we have the best labor conditions here of any place in the Northwest and why the retail merchant can make money quickly.

Thousands of people are coming into the surrounding territory and they are the most responsible of all classes—people who haven't time to be poor—people who are making money. It will pay the wholesaler and the retailer to investigate this market.

Investigate these facts by addressing the Secretary of the
COMMERCIAL CLUB
Menominee, - - Michigan

We announce the opening of our Chicago office, in The Rookery, for the transaction of a general investment bond business, under the management of Robert Stevenson Jr.

Kissel, Kinnicutt & Co.
BANKERS
The Rookery, Chicago, Tel. Wabash 1772
14 Wall Street, New York

## ANNOUNCEMENT

John Burnham & Co.
STOCKS AND BONDS

Have removed their offices to larger and more commodious quarters on the ground floor of the

New York Life Building
La Salle and Monroe Streets
NEW YORK CHICAGO BOSTON
Randolph 3456 Automatic 32-489

REAL ESTATE TITLE & TRUST COMPANY
ABEL DAVIS, President
FORT DEARBORN BUILDING
SOUTHWEST CORNER CLARK AND MONROE STREETS
ABSTRACTS OF TITLE
GUARANTEE POLICIES
TRUSTEESHIPS
ESCROWS
ACCURATE AND PROMPT SERVICE

WE ARE SPECIALISTS IN
Diamond Rubber Co.
and
B. F. Goodrich Co.
Stocks
John Burnham & Co.
Chicago
Telephone Randolph 3456

J. S. & W. S. Kuhn, Inc.
INVESTMENT BANKERS
Bonds for Conservative Investment Yielding from 4% to 6%
Chicago Office, 621-2 First National Bank Bldg.
Pittsburgh Philadelphia New York Boston

OPEN EVENINGS—9 A. M. TO 9 P. M.
Graham & Sons, Bankers
INTEREST PAID ON SAVINGS ACCOUNTS
659-661 WEST MADISON STREET

ODD LOTS
We want to buy a few:
Idaho Irrigation Co., Ltd. ... 6's
Interstate Ind. Telephone ... 5's
Kansas City, Mex. & Orient ... 4's
Send us your bids or offers on any unlisted Stock or Bond.
MARK T. LEONARD & CO., 722 Harris Trust Building.

## Indiana Parallels

Example No. 43

When we were selling Chicago, Indianapolis & Louisville 6% Bonds, due 1947, the price was 90 and interest. They are now quoted at 126¾, an advance of 36¾ points.

Meanwhile our clients have received a large income, with perfect safety.

Recurring Opportunities

We now offer, at a price to yield 5¼%, the First and Refunding Mortgage Bonds of a railroad operating in the same territory.

Circular with Map on Request.

F. J. Lisman & Co.
Members of New York and Chicago Stock Exchanges.
108 So. La Salle St., Chicago
NEW YORK BOSTON
PHILADELPHIA HARTFORD

U. S. ENGINEER OFFICE, 540 FEDERAL Building, Buffalo, N. Y., May 29, 1912.—To whom it may concern: Whereas navigation is obstructed and endangered by wreck of the steel steamer "W. C. Richardson," sunk in Lake Erie about one and five-eighths miles outside of breakwater, Buffalo Harbor, N. Y. Notice is hereby given that unless otherwise removed within thirty days the wreck will be removed by the United States under authority of law. Sealed proposals for its removal will be received at this office until 11 a. m. June 29, 1912, and then publicly opened. Information on application. J. G. WARREN, Colonel, Engineers.

PROPOSALS FOR STONE AND SPALLS.—U. S. Engineer Office, Custom House, St. Louis, Mo., May 27, 1912. Sealed proposals for furnishing 80,000 cubic yards of stone and 20,000 cubic yards of spalls will be received at this office until 11 a. m. June 25, 1912, and then publicly opened. Information on application. Chas. L. Potter, Lieut. Col., Engrs.

# BUSINESS, COMMERCIAL AND FINANCIAL SECTION



## PETTIBONE PLANS TO RECAPITALIZE

### Company Will Retire $2,000,000 Common and Issue Three Classes of Stock.

### NEW TOTAL, $13,000,000.

### Old Shares Have Been Paying 10 Per Cent; New Preferred Is Offered at Par.

Recapitalization of the company of Pettibone, Mulliken & Co. of Chicago is announced. It is proposed to retire the present common stock issue of $2,000,000, provide for the retirement of the present outstanding preferred, and issue three classes of stock. The present common is retireable at 110. The deal involves payment of the 5 per cent dividend, which, in effect, will make the retiring price 115. The stock has been paying 10 per cent, and much larger earnings are claimed for it. The present capitalization and the proposed new capitalization follow:

PRESENT CAPITALIZATION.

| | |
|---|---|
| Preferred stock | $ 750,000 |
| Common stock | 2,000,000 |
| Total | $2,750,000 |

NEW CAPITALIZATION.

| | |
|---|---|
| 1st pref. stock, 7 per cent cumulative | $2,250,000 |
| 2d pref. stock | 750,000 |
| Common stock | 10,000,000 |
| Total | $13,000,000 |

William Salomon & Co. have the financing in hand. The new preferred will be offered at par. It has been underwritten by the firm named. The stock will be cumulative.

The recapitalization is in line with what is now a general policy being pursued by a good many firms in a position to raise fresh capital in the manner mentioned.

### Chicago Sewer Bonds Sold.

The Continental and Commercial Trust and S[illegible] E. H. Rollins & Sons were [illegible]ntly for the $605,000 [illegible] of the city of Chi[illegible]rially, having an [illegible]e-quarter years. [illegible]nd the price re[illegible]n that obtained [illegible], however, to [illegible] bond market, which is [illegible]h grade paper. Following [illegible] bidders:

| | |
|---|---|
| Continental and Commercial Trust and Savings [illegible] E. H. Rollins & Sons | 99.28 |
| Harris T[illegible] Savings bank | 99.175 |
| William [illegible] & Co. | 99.11 |
| First Trust and Savings bank | 99.03 |
| Fort Dearborn Trust and Savings bank | 98.76 |
| N. W. Halsey and A. B. Leach & Co. | 98.65 |
| Estabrook & Co. | 98.53 |
| Northern Trust company, Illinois Trust and Savings bank, William A. [illegible] | 98.31 |
| Emery Peck & Rockwood [illegible] | [illegible].275 |
| Merchants' Loan and Trust [illegible] | 91 |

### Money and Ex[change].

Money in Chicago easy, 4@4[illegible] [com]mercial paper, 4@4½ per cent [illegible] and 5 per cent over the counter. For[eign] exchange firm at the following quotations:

| | | |
|---|---|---|
| Sterling— | | |
| Actual | 487½ | 484½ |
| Commercial | 487 | 484¼ |
| Paris francs— | | |
| Actual | 517½ | 521¼ |
| Commercial | 518¾ | 521¾ |
| German marks— | | |
| Actual | 95 5-16 | 94⅝ |
| Commercial | 95¼ | 94 5-16 |

Chicago clearings, $47,475,100. New York exchange sold at 20c premium.

### Railroad Earnings.

Union Pacific for April showed a moderate gain in gross, but a larger gain in operating expenses, so that net revenue for the month decreased $71,082. From July 1, or covering the ten months of the fiscal year, the road shows a decrease in net from operation of $3,453,613. Southern Pacific for April made a somewhat better showing than Union, although its operating charges increased in an amount larger than the gain in gross. For the first ten months of the road's fiscal year the decrease in net from operation was $2,790,9[illegible]3.

Rock Island's April figures made a rather poor exhibit with a decrease in gross. The operating income, however, showed a small gain. For ten months the operating income has decreased over $2,000,000 and gross operating revenue has decreased $3,454,657.

### Chicago Securities.

International Harvester common stock was firm in a dull market. The price advanced from an opening at 118¾ to 120, but closed 1 point lower. The buying of stock has been for some time good. Series 2 certificates of the Chicago Railways company firmed up, but without any special reason so far as the company position of the certificates is concerned.

Quaker Oats common made a new high record at 295 for a small lot. The amount was below that quoted on the official sheet. The published market was 290. Union Carbide was steady at 152.

Ogden Gas 5s held steady at 99. There are orders in the market for all offered. Sears-Roebuck common was dull and worked lower without being especially weak. The insiders appeared to have temporarily withdrawn from the market.

There was no trading in Commonwealth Edison and but a few transactions in Public Service. Quotations were steady.

### Chicago Stock Market.

| | Shares. | High. | Low. | Close. | Monday's close. |
|---|---|---|---|---|---|
| American Can | 150 | 39 | 38¾ | 39 | 39 |
| Do pfd | 125 | 118 | 117 | 117 | 118 |
| Booth Fisheries | 10 | 65 | 65 | 65 | 65 |
| Do pfd | 50 | 94½ | 94½ | 94½ | 94¼ |
| Chgo. Pneu. Tool | 10 | 48¾ | 48¾ | 48¾ | .... |
| Chgo. Rys. Ser. 2 | 232 | 29½ | 28 | 29½ | 28¼ |
| C. & N. W. | 25 | 139½ | 139½ | 139½ | .... |
| Illinois Brick | 35 | 68 | 67¼ | 67¼ | 68 |
| Int. Harvester | 250 | 121 | 118½ | 120 | 118 |
| Nat. Carbon pfd | 25 | 120 | 120 | 120 | .... |
| Nat. Biscuit | 100 | 157 | 157 | 157 | .... |
| Do pfd | 25 | 130¾ | 130¾ | 130¾ | .... |
| Pacific G. & E. | 100 | 65 | 65 | 65 | 65 |
| Public Service | 25 | 85¾ | 85¾ | 85¾ | 86 |
| Peoples Gas | 80 | 115 | 114½ | 114½ | 115 |
| Quaker Oats | 40 | 290 | 290 | 290 | 285 |
| Sears-Roebuck | 925 | 184¾ | 184 | 184 | 183¾ |
| Do pfd | 66 | 124¾ | 124¾ | 124¾ | 124¾ |
| Swift & Co. | 60 | 104¾ | 104¾ | 104¾ | 104¾ |
| United Boxboard | 65 | 1 | 1 | 1 | 1 |
| U. S. Steel | 100 | 69¾ | 69¾ | 69¾ | 69¼ |
| Union Carbide | 110 | 152 | 152 | 152 | 152 |
| Do rights | 10 | 5 | 5 | 5 | .... |

BONDS.

| | |
|---|---|
| $4,000 Chicago Railways 1st 5s | 100 |
| 5,000 Chicago Railways 5s B | 87¼ |
| 2,000 Chicago City Railway 5s | 101¾ |
| 3,000 Lake Street L 5s | 89 |
| 5,000 Morris & Co. 4½s | 89⅝ |
| 1,000 South Side L 4½s | 94¼ |
| 7,000 Ogden Gas 5s | 99 |

Close: Prime mercantile paper, 4 to 4½ per cent. Sterling exchange, steady, with actual business in bankers' bills at 4.8460 for 60 day bills and at 4.8725 for demand. Commercial bills, 4.83¾. Mexican dollars, 48c. Government bonds, steady; railroad bonds, irregular.

Money on call steady, 2¾@2¾ per cent; ruling rate, 2¾ per cent; closing bid, 2¾ per cent; offered at 2¾ per cent. Time loans easy; sixty days, 3 per cent, and ninety days, 3@3¼ per cent; six months, 3½@3¾ per cent.

## IN THE FOREIGN STOCK MARKET.

LONDON, May 28.—Money was in good demand and discount rates were firmer today. The transport workers' strike and fears regarding the outcome of the settlement restricted business on the stock exchange and price movements were irregular. Consols and home rails eased off from lack of support, but Mexican rails, copper shares, and Kaffirs were steady. No expansion in the decline is looked for until after the settlement is concluded.

American securities were quiet during the forenoon. Prices moved irregularly until the late trading, when the market hardened a trifle. The closing was dull.

New York Telephone company 4½ per cent bonds amounting to $3,750,000 were offered here at 97½.

BERLIN, May 28.—Trading was dull but prices were rather firm on the boerse today.

PARIS, May 28.—Prices were firm on the bourse today.

## NEW YORK STOCK TRANSACTIONS

| | Sales. | Open. | High. | Low. | Close May 28. | Close May 27. |
|---|---|---|---|---|---|---|
| Allis Chal. | 700 | 1 | 1 | ⅞ | ⅞ | 1 |
| Do pfd | 800 | 3 | 3 | 2¾ | 3 | 3 |
| Amal. Cop | 4,400 | 83¼ | 83¾ | 82¾ | 82¾ | 82¾ |
| Am. B. Sugar | 800 | 72¾ | 72¾ | 72 | 72 | 72½ |
| Am. B. Shoe | 100 | 95½ | 95½ | 95½ | 95½ | .... |
| Am. Can | 4,100 | 38¾ | 39¼ | 38¼ | 38¾ | 39 |
| Do pfd | 100 | 118 | 118 | 117¾ | 116¾ | 118 |
| Am. Car Fdry | 200 | 58¾ | 58¾ | 58¾ | 58¾ | 59 |
| Am. Cot. Oil | 100 | 54¼ | 54¼ | 54¼ | 54¼ | 54¼ |
| Am. Hide & Lea. | 200 | 5¾ | 5¾ | 5¾ | 5¾ | .... |
| Am. Ice | 1,700 | 28¾ | 28¾ | 28¾ | 28¾ | 29¼ |
| Am. Linseed | 100 | 14¾ | 14¾ | 14¾ | 14¾ | 14¾ |
| Am. Loco | 400 | 42½ | 42½ | 42¼ | 42¼ | .... |
| Do pfd | 100 | 108¼ | 108¼ | 108¼ | 108¼ | .... |
| Am. Malt pfd | 200 | 58¾ | 58¾ | 58¾ | 58¾ | 58½ |
| Am. Smelt. | 3,100 | 85¾ | 85¾ | 85¼ | 85¼ | 85¾ |
| Do pfd | 100 | 107¾ | 107¼ | 107¼ | 107¼ | 107¼ |
| Am. Snuff | 100 | 132¾ | 132¾ | 132¾ | 132¾ | .... |
| Am. Steel Fdy | 200 | 37¼ | 37¼ | 37 | 37 | 37¼ |
| Am. Sugar | 200 | 130 | 130 | 130 | 130 | .... |
| Am. Tel. & Tel. | 600 | 145¾ | 145¾ | 145½ | 145¾ | 145½ |
| Am. Tobacco | 700 | 272½ | 272½ | 270 | 270 | 275 |
| Do pfd new | 500 | 104 | 104 | 103¾ | 104 | 104¼ |
| Am. W. P. pfd | 100 | 38 | 38 | 38 | 38 | .... |
| Anaconda | 800 | 42½ | 42¾ | 42¾ | 42¾ | 42½ |
| Atchison | 600 | 106¼ | 106¾ | 106¼ | 106¼ | 106½ |
| B. & Ohio | 500 | 108¾ | 108¾ | 108¾ | 108¾ | 109 |
| Batopilas | 200 | 1¾ | 1¾ | 1¾ | 1¾ | .... |
| Beth. Steel pfd | 700 | 70¾ | 70¾ | 70½ | 70¾ | 70¾ |
| B. R. Transit | 3,800 | 89½ | 89¾ | 89¼ | 89¾ | 89¾ |
| Can. Pac. | 1,900 | 263¾ | 264½ | 263¼ | 263¾ | 264½ |
| C. & Ohio | 100 | 79½ | 79½ | 79½ | 79½ | 79 |
| C., M. & St. P. | 1,700 | 105¾ | 105¾ | 105¾ | 105¾ | 105½ |
| Do pfd | 200 | 141 | 141 | 141 | 141 | 141 |
| C. & N. W. | 600 | 138¼ | 139 | 138 | 138⅛ | 138¾ |
| Chino | 400 | 29¾ | 30 | 29¾ | 30 | 29¾ |
| Colo. So. | 100 | 42 | 42 | 42 | 42 | .... |
| Colo. Fuel | 200 | 28½ | 28½ | 28½ | 28½ | .... |
| Con. Gas | 300 | 142¼ | 142¼ | 142¼ | 142¼ | 142½ |
| D. & R. G. | 100 | 19½ | 19½ | 19½ | 19½ | .... |
| Do pfd | 300 | 35¼ | 35¾ | 35¾ | 35¾ | 35 |
| Erie | 2,000 | 35½ | 35¾ | 35¼ | 35¼ | 35¾ |
| Do 1st pfd | 700 | 53 | 53 | 52¾ | 53 | 53 |
| G. H. Helme Co. | 100 | 171 | 171 | 171 | 171 | .... |
| Genl. Elec. | 500 | 171½ | 171½ | 171 | 171 | 171 |
| Genl. Motors pfd | 100 | 76 | 76 | 76 | 76 | 76¼ |
| Goldfield Con. | 400 | 4¼ | 4¼ | 4¼ | 4¼ | 4¼ |
| Gt. Nor. Ore | 700 | 42½ | 42½ | 42 | 42 | 42½ |
| Gt. Nor. pfd | 5,500 | 132½ | 133¾ | 132½ | 132¾ | 132 |
| Ill. Cent. | 200 | 125¾ | 126¾ | 125¾ | 126¾ | 126 |
| Int. Harv. | 700 | 118 | 121 | 118 | 120 | 118 |
| Int. Met. | 2,000 | 21¾ | 21¾ | 21 | 21 | 21¼ |
| Do pfd | 1,700 | 60¾ | 60¾ | 60 | 60¼ | 60¼ |
| Inspiration | 700 | 19¼ | 19¼ | 19 | 19 | 19⅛ |
| Int. Paper | 600 | 17¾ | 17¾ | 17¾ | 17¾ | 18 |
| Do pfd | 300 | 60½ | 61¼ | 60½ | 61¼ | 61½ |
| Int. Pump pfd | 100 | 81 | 81 | 81 | 81 | .... |
| K. C. Sou. | 600 | 25¼ | 25¼ | 24¾ | 24¾ | 25 |
| Do pfd | 100 | 59¾ | 59¾ | 59¾ | 59¾ | 60 |
| Lack. Steel | 200 | 30 | 30½ | 30 | 30½ | 29 |
| Laclede Gas | 200 | 107¾ | 107¾ | 107½ | 107½ | .... |
| Lehigh Valley | 2,800 | 176½ | 177 | 176¼ | 176¾ | 175¾ |
| Lig. & Meyer | 400 | 190¾ | 191½ | 190 | 190 | 192 |
| Do pfd | 100 | 111¾ | 111¾ | 111¾ | 111¾ | 111¾ |
| L. & Nash | 200 | 157¾ | 158 | 157¾ | 158 | 158¼ |
| Mackay Co. | 100 | 83½ | 83½ | 83½ | 83½ | .... |
| Manhattan | 100 | 138¼ | 138¼ | 138¾ | 138¼ | .... |
| May Dept. Stores | 300 | 81¼ | 81¼ | 81 | 81 | .... |
| Mer. Marine | 400 | 4¼ | 4¼ | 4¼ | 4¼ | .... |
| Miami Copper | 1,400 | 26¼ | 26¼ | 26¼ | 26¼ | 26¾ |
| Mex. Petrol | 1,700 | 70¾ | 70¾ | 70 | 70¼ | 70¾ |
| Minn. & St. L. | 100 | 20¼ | 20¼ | 20¼ | 20¼ | .... |
| Do pfd | 100 | 47 | 47 | 47 | 47 | .... |
| M., K. & T. | 600 | 26¾ | 26¾ | 26¾ | 26¾ | 26¾ |
| Do pfd | 200 | 58¾ | 58¾ | 58¾ | 58¾ | 58¾ |
| Mo. Pac. | 4,300 | 38¾ | 38¾ | 37¾ | 38 | 38¼ |
| Nat. Biscuit | 500 | 157 | 157¾ | 157 | 157¾ | 157½ |
| Nat. Enamel | 100 | 17 | 17 | 17 | 17 | .... |
| Do pfd | 100 | 93½ | 93½ | 93½ | 93½ | .... |
| Nat. Lead | 800 | 58½ | 58¾ | 58½ | 58¾ | 58½ |
| Nevada Con. | 1,200 | 22 | 22 | 21¾ | 21¾ | 22 |
| N. Y. A. Brake | 500 | 60½ | 60¾ | 59½ | 59½ | 60½ |
| N. Y. Cent. | 1,400 | 118½ | 118½ | 118 | 118 | 118 |
| N. Y., N. H. & H. | 200 | 136½ | 136½ | 136½ | 136½ | 136½ |
| Norf. & W'st'n | 1,300 | 112½ | 112¾ | 112½ | 112¾ | 112¾ |
| Nor. Pac | 2,300 | 119¾ | 120¾ | 119¾ | 120¼ | 120 |
| Ont. Silver | 100 | 2 | 2 | 2 | 2 | .... |
| Pac. Mail | 200 | 33¾ | 33¾ | 33¼ | 33¼ | 33¾ |
| P. Lorillard | 1,200 | 123¼ | 123¼ | 123¼ | 123¼ | 123¼ |
| Penna | 1,200 | 123¾ | 123¾ | 123½ | 123¾ | 123¼ |
| Peoples Gas | 800 | 114¼ | 114½ | 114¼ | 114¼ | 114¼ |
| Philada Co. | 500 | 104 | 104 | 102½ | 102½ | .... |
| Pitts. Coal | 200 | 23 | 23 | 22¾ | 22¾ | 23¼ |
| Do pfd | 2,600 | 92 | 92¾ | 91¾ | 92 | 92¼ |
| Pressed Steel Car | 200 | 34¾ | 35 | 34¾ | 35 | 34¾ |
| Quick Silver | 200 | 6¾ | 6¾ | 6½ | 6½ | 6¾ |
| Do pfd | 100 | 10 | 10 | 10 | 10 | .... |
| Ray Con. | 300 | 19 | 19 | 18¾ | 18¾ | 19 |
| Reading | 27,300 | 173 | 173¾ | 172¾ | 173 | 172¾ |
| Do 2d | 100 | 97½ | 97½ | 97½ | 97½ | .... |
| Rumley pfd | 200 | 101 | 101 | 101 | 101 | 101 |
| Rep. I. & S. | 100 | 23¾ | 23¾ | 23¾ | 23¾ | 23¾ |
| Do pfd | 200 | 78 | 78 | 78 | 78 | 78 |
| Rock Island | 300 | 27 | 27 | 27 | 27 | 27¼ |
| Do pfd | 300 | 54½ | 54½ | 54½ | 54½ | 55 |
| Seaboard A. L. | 800 | 25¼ | 25¼ | 25 | 25 | 25¼ |
| Do pfd | 1,400 | 54¾ | 54¾ | 53¾ | 53¾ | 54¼ |
| Sears-Roebuck | 600 | 184½ | 184½ | 183 | 183 | 184¾ |
| So. Pac | 1,500 | 111¾ | 111¾ | 111¼ | 111¼ | 111¼ |
| So. Ry | 400 | 28¾ | 28¾ | 28¾ | 28¾ | 28¾ |
| Do pfd | 100 | 75¾ | 75¾ | 75¾ | 75¾ | 75¾ |
| St. L. & S. F. 1st | 100 | 61¼ | 61¼ | 61¼ | 61¼ | .... |
| Do 2d | 300 | 36¾ | 37 | 36¾ | 37 | 37 |
| St. L. & S. W. pfd | 100 | 74 | 74 | 74 | 74 | .... |
| Tenn. Copper | 500 | 45½ | 45½ | 45¼ | 45¼ | 45¾ |
| Texas Oil | 1,100 | 111½ | 111½ | 110½ | 110¾ | 111¾ |
| Tol. Ry. & Lt. | 500 | 6¾ | 6¾ | 6¾ | 6¾ | .... |
| Union Bag | 200 | 13¾ | 13¾ | 13¾ | 13¾ | 13¼ |
| Union Pac | 8,200 | 171 | 171¾ | 170¾ | 171 | 170¾ |
| Do pfd | 400 | 90¾ | 90¾ | 90¼ | 90¼ | 90¾ |
| Uni. Cig. Mfg. | 200 | 61¼ | 61¼ | 61 | 61 | .... |
| Un. Dry Gds. pfd | 100 | 105¾ | 105¾ | 105¾ | 105¾ | .... |
| Uni. Ry. Inv. pfd | 200 | 60¾ | 60¾ | 60 | 60 | .... |
| U. S. Alcohol | 200 | 37½ | 37½ | 37½ | 37¾ | 38 |
| U. S. Pipe | 100 | 20¼ | 20¼ | 20¼ | 20¼ | 20⅛ |
| U. S. R. & R. | 100 | 2 | 2 | 2 | 2 | .... |
| U. S. Realty | 700 | 77¾ | 77¾ | 77¾ | 77¾ | 77½ |
| U. S. Rubber | 2,400 | 63¾ | 64½ | 63 | 64¼ | 63½ |
| Do 1st | 200 | 112 | 112 | 112 | 112 | 112 |
| Do 2d | 200 | 82¼ | 82¼ | 82¼ | 82½ | .... |
| U. S. Steel | 13,000 | 69¾ | 70 | 69¾ | 69¾ | 69½ |
| Do pfd | 100 | 110¾ | 110¾ | 110¾ | 110¾ | 110¾ |
| Utah Cop | 2,000 | 62¼ | 62¾ | 62¼ | 62¼ | 62 |
| Va. Chem | 200 | 51¾ | 51½ | 51¾ | 51½ | 51½ |
| Wabash pfd | 100 | 18¼ | 18¼ | 18¼ | 18¼ | 18 |
| West. Union | 700 | 83½ | 83¾ | 83 | 83 | 83¾ |
| Weyman & B. | 100 | 199 | 199 | 199 | 199 | .... |
| W. & L. E. 1st | 100 | 11¾ | 11¾ | 11¾ | 11¾ | .... |

Total sales, 149,300 shares.

EXPRESS.

| | | | |
|---|---|---|---|
| Adams | 205 | United States | 95@98 |
| American | 215@222 | Wells-Fargo | 142@145 |

GOVERNMENT BONDS.

| | Bid. | Asked. |
|---|---|---|
| United States 2s, registered | 100½ | 101 |
| United States 2s, coupon | 100⅝ | 101⅜ |
| United States 3s, registered | 102¼ | 102⅞ |
| United States 3s, coupon | 102¼ | 102⅞ |
| United States 4s, registered | 114 | 114⅝ |
| United States 4s, coupon | 114¼ | 115 |
| United States Panama 2s, 1938 | 100⅛ | |

## NEW YORK BOND TRANSACTIONS

2000 Jap 1st 4½s.. 92½
5000 do 2d 4½s.... 91¼
2000 Rep Cuba 5s..103¼
10000 N Y City 4½s of 1957.107⅞@¼
8000 do 4½s 1960..101¼
31000 do 4¼s 1962..101
4000 do 4s of 1959. 99½
24000 Allis 5s..61¼@62
6000 do ctfs.....61¼@⅝
5000 Am Ice 6s.... 80½
10000 Am Smelt 6s.104⅞
13000 Am Tel-Tel col 4s....90⅝@¾
8000 do cv 4s....114@⅛
5000 Am W Pap 5s 90
2000 Armour 4½s.. 91⅝
21000 Atch gen 4s.. ....98⅛@99
20000 do cv 4s 1955..106¼
25000 do cv 4s 1960..102½
3000 A C L L-N 4s. ........94@⅝
4000 B-O gold 4s.. ......98¼@⅜
5000 do W Va 4s.. 91⅛
55000 Beth Steel 5s. ......97⅞@98
5000 Broadway-7th Av 5s......103⅛
378000 B R T 4s...90@½
10000 Cal Gas-El 5s 96⅛
6000 Can So ext 6s.101
1000 Cent N J gen 5s ........120⅝
10000 C-O con 5s...111
1000 do gen 4½s...100⅝
9000 do cv 4½s.... ......92⅞@93
22000 C B-Q gen 4s.96@⅛
16000 do jt 4s....96½@⅜
1000 C-Erie 1st 5s.1[illegible]
9000 Chi Gas L-C [illegible] ......102⅞
8000 C M [illegible] gen 4s ser A..98¼@½
170000 do cv 4½s... ......101⅜@⅞
22000 C-N W gen 4s ......97⅞@98
30000 do M S-N 4s. ......93⅝@⅞
6000 C R I-P Ry ref 4s .....88⅝@89
22000 do R R 4s..69¼@⅞
3000 C St P M-O 6s.122⅝
3000 C-W I 4s.... 90
1000 Chino 6s ....127
2000 C C C St L gen 4s ..... 92
1000 Colo So 1st 4s 96
1000 do 4½s ...... 96⅝
1000 Corn Prod 5s of 1931..... 96¼
3000 Del-Hudson cv 4s ........ 98⅛
5000 do ref 4s..... [illegible]
4000 D-R G con 4s 86
9000 do ref 5s..... 85½
9000 Dis Sec 5s... 75
4000 Erie prior lien 4s ......... 89⅜
1000 do Pa coal 4s 90½
1000 Ill Cent ref 4s 96
1000 Ind Ill-Ia 4s. 94
98000 Ind Steel 5s [illegible]fs .....101@⅛
96000 Int Met 4½s.. ......82⅝@83
39000 I R T cv 5s...104⅜
1000 I-G N 1st 6s.108
25000 Int Mar 4½s.. .......65¼@⅝
2000 Int Nav 5s... 78⅝
7000 Kan-Mich 2d 5s .......98⅝@¾
5000 K C Ft S-M 4s 79⅝
22000 K C So 5s....98⅝
16000 Lake Shore 4s of 1931..93½@⅝
1000 Lex Av-P F 5s ........102
7000 Ligg-M 7s... ......120¼@½
7000 L-N unif 4s.. ......90½@⅝
1000 Mich State Tel 5s ........100¼
4000 Milw Gas L 4s 90⅝
1000 Milw L S-W Mich div 6s.116⅝
5000 M K-T 1st 4s. 95⅝
4000 do 2d 4s...... 80⅝
5000 Mo P con 6s..106⅝
1000 do cv 4s....... 86½
1000 N C-St L 5s..109⅝
3000 N O M-C 5s.. 91⅝
2000 N Y A B 6s... 98½
5000 N Y Cent 3½s 87¼
1000 do L S 3½s... 82
2000 N Y C-St L 1st 4s ........100
5000 N Y G E L H-P 4s.....88⅝@¾
5000 N Y N H-H cv 6s ........129
1000 do 3½s of 1956 90½
600 N Y Rys 4s... 78⅝
18000 do 5s .....52½@¼
95000 N Y Tel 4½s.99@½
15000 N Y W-B 4½s ........99⅝@¾
19000 Norf-So 5s...99@⅜
1000 N-W con 4s.. 98⅝
4000 do cv 4s....112@½
1000 Nor Pac 4s... [illegible]
1000 do 3s ........ 60⅛
10000 O R-N 4s .... 95⅜
1000 O S Line 6s..112½
4000 do ref 4s..... 94
4000 Ore-W R-N 4s 91½
3000 O-C C 5s .... 99⅝
9000 Pac Tel-Tel 5s .........100@⅛
3000 Pa 3½s 1912.100
5000 do 3½s 1915. ........97½@⅝
2000 Peo-E inc 4s. 40
5000 P Lorillard 7s.121½
56000 do 5s ....... 94⅝
2000 P C C-St L 3½s ser C....... 91¼
1000 Pub Svc N J 5s .......... 94
2000 Ray Con 6s..113
30000 Rdg gen 4s... .......97⅞@98
5000 St L-I M gen 5s .........104½
18000 St L-S F 1st 6s ..........118⅜
2000 do gen 5s86⅞@87
3000 do ref 4s..78⅜@⅝
1000 St L S W 1st 4s ........... 91½
15000 do 2d 4s.81¼@82
29000 do con 4s.81⅞@82
2000 St P M-M 4½s104⅞
4000 S A Line 4s stamped .87¼@⅜
13000 do adj 5s..80¼@⅜
8000 S P cv 4s..... 94⅜
16000 do ref 4s..... 95
3000 So Ry 4s..... 78⅜
1000 Standard Milling 5s...... 87
4000 Texas Co 6s.. 99¼
7000 Third Av ref 4s ......... 82
47000 do adj 5s...72¼@½
4000 Und Elec London 4½s.... 95½
8000 Un Pac [illegible] ......... 101@¼
1000 do ref 4s..... 97
1000 Un Rys S F 4s 66⅜
1000 U S Realty 5s. 89
1000 U S Rub 6s...104⅜
42000 U S Steel 5s102@⅜
2000 Va Chem 1st 5s ......... 99½
1000 Wab 1st 5s...106⅞
2000 do ref 4s..... 66⅜
3000 do Eq Tr 4s stamped ... 65⅜
1000 do Pgh 1st cent tr 4s ctfs... 36½
10000 do Pgh 2d 4s. 1½
3000 Wash Water Power 5s...104
1000 West Elec 5s.102¼
2000 W Union 4½s 98½
1000 Wis Cent 4s.. 92¼
10000 West Shore 4s ......99⅝@⅞

Total sales, $2,014,000.

## NEW YORK CURB TRANSACTIONS

| | Sales. | Open. | High. | Low. | Close. |
|---|---|---|---|---|---|
| Allied Sec. | 1,000 | 87c | 88c | 87c | 87c |
| Am. Marconi | 300 | 8⅝ | 8⅝ | 8½ | 8½ |
| Baldwin Loco. | 275 | 54 | 54¼ | 54 | 54¼ |
| B. S. Gas | 600 | ½ | ⅝ | ½ | ⅝ |
| Braden Cop. | 6,800 | 6⅜ | 6⅜ | 6⅜ | 6⅜ |
| Brit. Am. Tob. | 2,200 | 27⅛ | 27⅛ | 26⅞ | 27 |
| Brit. Col. Cop. | 300 | 5⅛ | 5¼ | 5⅛ | 5⅛ |
| J. I. Case pfd | 75 | 103 | 103 | 102½ | 102½ |
| Comb. Frac. | 500 | 17c | 17c | 17c | 17c |
| C. O. D. Cons. | 2,500 | 10c | 10c | 9c | 9c |
| Cons. Rub. Tire | 270 | 18 | 18 | 17¼ | 17¼ |
| Diam. M. Daisy | 13,200 | 16c | 16c | 13c | 14c |
| Diam. F. Fl. Butte | 700 | 8c | 9c | 8c | 9c |
| Davis Daly | 1,060 | 2¼ | 2¼ | 2½ | 2 9-16 |
| Ely Cons. | 900 | ¼ | 5-16 | ¼ | 5-16 |
| El Paso | 1,700 | 80c | 80c | 80c | 80c |
| Flor. Goldfield | 400 | 1 5-16 | 1⅜ | 1 5-16 | 1⅜ |
| Giroux | 125 | 5⅜ | 5⅜ | 5⅜ | 5⅜ |
| Gold Hills | 4,700 | 7-16 | 7-16 | 5-16 | 5-16 |
| Goodrich | 1,000 | 86 | 86 | 86 | 86 |
| Do pfd | 300 | 108½ | 108¾ | 108½ | 108¾ |
| Greene-Cananea | 700 | 9¾ | 9¾ | 9¾ | 9¾ |
| Int. Con. Rub. | 100 | 14¾ | 14¾ | 14¾ | 14¾ |
| Jumbo Ext. | 1,500 | 40c | 40c | 40c | 40c |
| Kerr Lake | 800 | 2¾ | 2¾ | 2¾ | 2¾ |
| Kresge Stores | 100 | 51½ | 51½ | 51½ | 51½ |
| Larose | 325 | 3½ | 3½ | 3⅜ | 3⅜ |
| Leh. Coal Sales | 41 | 250 | 250 | 249 | 249 |
| Locee Wiles | 500 | 35½ | 36¼ | 35¼ | 36¼ |
| Do 1st pfd | 100 | 103 | 103 | 103 | 103 |
| McKinley Dar. | 900 | 1¾ | 1¾ | 1 11-16 | 1 11-16 |
| Man. Big Four | 1,000 | 52c | 52c | 51c | 51c |
| Man. Transit | 5,100 | 2 11-16 | 2 11-16 | 2⅝ | 2 7-16 |
| Mays Oil | 2,500 | 34c | 35c | 34c | 35c |
| Mines of Am. | 100 | 3 | 3 | 3 | 3 |
| Mother Lode | 1,000 | 15-16 | 15-16 | 15-16 | 15-16 |
| Nev. Hills | 1,570 | 2 | 2 | 1 15-16 | 1 15-16 |
| Nev. Utah | 200 | 3⅛ | 3½ | 3½ | 3⅛ |
| Nipissing | 800 | 7⅝ | 7⅝ | 7⅝ | 7⅝ |
| Ohio | 2,400 | 1 11-16 | 1⅜ | 1⅝ | 1 11-16 |
| Pac. S. & M. | 1,000 | 7-32 | 7-32 | 3-16 | 3-16 |
| Porto R. Am. Tob. | 20 | 250 | 250 | 240 | 249 |
| Stewart | 100 | 1⅜ | 1⅜ | 1 5-16 | 1 5-16 |
| Silver King | 165 | 1 1-16 | 1 1-16 | 1 1-16 | 1 1-16 |
| South Utah | 500 | ⅞ | 15-16 | ⅞ | 15-16 |
| South Live Oak | 700 | 3¼ | 3½ | 3 1-16 | 3⅜ |
| Tonopah Ext. | 1,350 | 2⅛ | 2¼ | 2 1-16 | 2 1-16 |
| Tuolumne | 100 | 3 9-16 | 3 9-16 | 3 9-16 | 3 9-16 |
| Un. Cigar Stores | 1,079 | 233 | 233 | 226½ | 227 |
| Un. Mines | 300 | ¼ | ¼ | ¼ | ¼ |
| Wettlaufer | 5,000 | 63c | 63c | 60c | 60c |
| Yukon | 500 | 3⅜ | 3⅜ | 3⅜ | 3⅜ |
| OIL STOCKS. | | | | | |
| Stand. of N. J. | 2 | 382 | 382 | 382 | 382 |
| BONDS. | | | | | |
| $25,000 Braden 6s | | 136 | 141 | 135 | 140 |
| 5,000 Do 7s | | 142 | 142 | 142 | 142 |
| 5,000 Ch. L. R. 5% notes | | 98½ | 98½ | 98½ | 98½ |

BID AND ASKED PRICES.

| | Bid. | Asked. | | Bid. | Asked. |
|---|---|---|---|---|---|
| Am. Wr. Pa. | 4¼ | 4½ | Stand. Oil | 870 | 900 |
| Ang. Am. Oil | 22½ | 23½ | Sup. Pgh. | 15 | 20 |
| Con. Ariz. | ⅝ | ¾ | Studebaker | 38 | 40 |
| Caledonia | 70 | 75 | Do pfd | 95 | 97 |
| Chgo. Sub. | 4½ | 5 | Sulz. pr. rcts | 100 | 101 |
| Cob. Cen. | | 4c | Tonopah | 7 | 7¼ |
| 1st Natl | 2¾ | 3¼ | Trinity | 7½ | 8½ |
| Hav. Tob. | 3 | 7 | Tribullion | ½ | ⅝ |
| Do pfd | 8 | 15 | Un. Cig. Co. | 57 | 59 |
| Int. Salt | 3 | 6 | Uni. Cop. | ¾ | 1 |
| Pac. Gas | 64 | 65 | Do pfd | 8 | 20 |
| Rawhide | ¼ | ⅜ | West. Pac. 5s | 82 | 84 |
| Ray Cent. | 2¼ | 2½ | Woolworth | 83 | 85 |
| Safety Car | 120 | 121 | Do pfd | 117 | 118 |

## BOSTON STOCK TRANSACTIONS

| Description. | Sales. | Open. | High. | Low. | Close. |
|---|---|---|---|---|---|
| Adventure | 290 | 9 | 9 | 8¾ | 8¾ |
| Ahmeek | 10 | 320 | 320 | 320 | 320 |
| Algomah | 10 | 7 | 7 | 7 | 7 |
| Allouez | 5 | 44½ | 44½ | 44½ | 44½ |
| Amal. Copper | 185 | 83⅛ | 83½ | 82¾ | 82¾ |
| Amn. Zinc | 410 | 29½ | 29½ | 29 | 29 |
| Ariz. Com. | 950 | 5⅜ | 5⅜ | 5¼ | 5⅜ |
| Boston & Corbin | 100 | 8½ | 8½ | 8½ | 8½ |
| Butte & Bal | 270 | 4½ | 4½ | 4½ | 4½ |
| Butte & Sup | 392 | 37⅜ | 37⅜ | 37 | 37½ |
| Cal. & Ariz. | 5,321 | 75 | 76½ | 74½ | 76 |
| Cal. & Hecla | 19 | 486 | 490 | 486 | 490 |
| Centennial | 25 | 24 | 24 | 24 | 24 |
| Chino | 100 | 29¾ | 29¾ | 29¾ | 29¾ |
| Cons. Mercur | 400 | 5c | 5c | 5c | 5c |
| Copper Range | 75 | 58½ | 58½ | 58½ | 58½ |
| Daly West | 70 | 5½ | 5½ | 5½ | 5½ |
| East Butte | 235 | 13¾ | 13¾ | 13½ | 13¾ |
| Franklin | 70 | 12 | 12¼ | 12 | 12¼ |
| Giroux | 100 | 5⅜ | 5⅜ | 5⅜ | 5⅜ |
| Greene Can. | 2,357 | 9⅜ | 9⅜ | 9½ | 9⅜ |
| Hancock | 15 | 33¼ | 34 | 33¼ | 34 |
| Hedley | 100 | 17 | 17 | 17 | 17 |
| Indiana | 165 | 19½ | 19⅜ | 19½ | 19⅜ |
| Island Creek | 365 | 54⅜ | 54⅜ | 54¼ | 54⅜ |
| Do pfd | 10 | 90 | 90 | 90 | 90 |
| Isle Royale | 60 | 28¼ | 28¼ | 28¼ | 28¼ |
| Kerr Lake | 10 | 2⅜ | 2⅜ | 2⅜ | 2⅜ |
| Keweenaw | 75 | 2 | 2 | 2 | 2 |
| Lake Copper | 320 | 38⅜ | 38⅜ | 38½ | 38⅜ |
| Mason Valley | 20 | 11⅜ | 11⅜ | 11⅜ | 11⅜ |
| Mass. Con. | 630 | 6⅜ | 7¼ | 6⅜ | 7¼ |
| Mayflower | 30 | 11 | 11 | 11 | 11 |
| Miami | 200 | 26¼ | 26¼ | 26¼ | 26¼ |
| Michigan | 75 | 3 | 3 | 3 | 3 |
| Mohawk | 15 | 63 | 63 | 63 | 63 |
| Nev. Con. | 250 | 22 | 22 | 21¾ | 21¾ |
| Nipissing | 191 | 7⅜ | 7⅜ | 7⅜ | 7⅜ |
| North Butte | 1,235 | 28¾ | 29½ | 28¾ | 29 |
| North Lake | 25 | 6¼ | 6¼ | 6¼ | 6¼ |
| Old Colony Mining | 490 | 8½ | 8⅞ | 8½ | 8⅞ |
| Old Dominion | 385 | 57 | 57¾ | 57 | 57¾ |
| Osceola | 10 | 119¼ | 119¼ | 119 | 119 |
| Quincy | 5 | 88 | 88 | 88 | 88 |
| Santa Fe | 450 | 3 13-16 | 4 | 3¾ | 4 |
| Shannon | 10 | 15¼ | 15¼ | 15¼ | 15¼ |
| Shattuck | 50 | 22 | 22 | 22 | 22 |
| Sup. & Boston | 150 | 2¼ | 3¼ | 3¼ | 2¼ |
| Sup. Copper | 250 | 34½ | 34½ | 34 | 34 |
| Trinity | 45 | 6¼ | 6½ | 6¼ | 6½ |
| Tuolumne | 25 | 3⅜ | 3⅜ | 3⅜ | 3⅜ |
| U. S. Smelters | 106 | 38½ | 38½ | 38¼ | 38¼ |
| Do pfd | 97 | 48⅜ | 49 | 48⅜ | 48⅜ |
| Utah Apex | 10 | 2½ | 2½ | 2½ | 2½ |
| Utah Cons. | 15 | 12⅜ | 12⅜ | 12⅜ | 12⅜ |
| Utah Copper | 50 | 62½ | 62½ | 62½ | 62½ |
| Wyandotte | 10 | 2¼ | 2¼ | 2¼ | 2¼ |
| RAILS. | | | | | |
| Boston Elev. | 5 | 128 | 128½ | 128 | 128½ |
| Boston & Maine | 22 | 96 | 97 | 96 | 97 |
| Fitchburg pfd | 6 | 124 | 124 | 124 | 124 |
| Mass. Elec. | 250 | 20⅜ | 21 | 20⅜ | 20⅜ |
| Do pfd. stpd | 15 | 80½ | 80½ | 80½ | 80½ |
| Do warrants | 109 | 78 | 78 | 78 | 78 |
| Do frac. war | 1,034 | 19½c | 20c | 19c | 19c |
| N. Y., N. H. & H. | 37 | 136 | 136½ | 136 | 136¼ |
| Rutland pfd | 2 | 59 | 59 | 59 | 59 |
| W. End St. R. R. | 5 | 84½ | 84½ | 84½ | 84½ |
| Do pfd | 15 | 101 | 101 | 100½ | 100½ |
| MISCELLANEOUS STOCKS. | | | | | |
| Amn. Agl. Chem. | 50 | 61⅜ | 61⅜ | 61¼ | 61¼ |
| Do pfd | 8 | 100¼ | 100¼ | 100¼ | 100¼ |
| Amn. Pneu. Svc. | 50 | 4½ | 4½ | 4½ | 4½ |
| Do pfd | 25 | 17½ | 17½ | 17½ | 17½ |
| Amn. Sugar | 245 | 130 | 130¼ | 130 | 130¼ |
| Do pfd | 20 | 123 | 123 | 123 | 123 |
| Amn. Tel. & Tel. | 222 | 145⅜ | 145⅞ | 145½ | 145⅞ |
| Amn. Woolen pfd | 26 | 92¼ | 92¼ | 92 | 92 |
| Boston Land | 120 | 7¼ | 7⅜ | 7¼ | 7⅜ |
| E. Boston Land | 385 | 16¼ | 16¼ | 16 | 16 |
| Edison | 5 | 283 | 283 | 283 | 283 |
| Gal. Hous. El. pfd | 25 | 95¼ | 95¼ | 95¼ | 95¼ |
| Mass. Gas | 85 | 90 | 90 | 90 | 90 |
| Do pfd | 27 | 95 | 95 | 95 | 95 |
| McElwain pfd | 19 | 104 | 104 | 104 | 104 |
| Mergenthaler | 5 | 222 | 222 | 222 | 222 |
| N. E. Tel. | 2 | 153 | 153 | 153 | 153 |
| Reece Button | 30 | 16½ | 16½ | 16½ | 16½ |
| Reece Folding | 95 | 4½ | 4½ | 4½ | 4½ |
| Swift & Co. | 43 | 104¾ | 104¾ | 104½ | 104¾ |
| Torrington | 97 | 28½ | 28½ | 28½ | 28½ |
| United Fruit | 127 | 188½ | 190 | 187¾ | 190 |
| United Shoe | 10 | 49½ | 49½ | 49½ | 49½ |
| Do pfd | 9 | 29 | 29½ | 29 | 29½ |
| U. S. Steel | 504 | 69¾ | 69¾ | 69¾ | 69¾ |

## SHEEP AND LAMBS TAKE SHARP DROP

### Market Declines 10@15 Cents After Having Withstood Kosher Strike.

### HOG VALUES ALSO LOWER

### Packers Curtail Buying and Force Recession; Cattle Trade Stands Still.

Sheep and lamb prices at Chicago yesterday declined 10@15c after having withstood downward pressure instigated by the Kosher strike on Monday. Trade was unsettled and only best offerings of fat lambs cleared with any readiness. Tops were at $9.25 for prime Colorado shorn lambs, with strictly choice offerings after the opening at $9.10@9.20.

Hog values sustained a further loss of 5@10c and closed at the bottom, with big packers curtailing purchases to effect additional recessions. Few hogs sold higher than $7.60, although a top of $7.65 was made, and the average price dropped to $7.50. Shippers were moderate buyers.

Cattle trade was practically at a standstill and values showed no material change. Calves held fairly steady, with prime vealers at $8.40@8.65.

SHEEP.

| | |
|---|---|
| Natives ewes | $4.25@5.75 |
| Yearlings | 5.50@7.25 |
| Western wethers | 5.25@6.85 |
| Native wethers | 5.40@6.40 |
| Bucks | 3.00@4.25 |
| Cull sheep | 2.00@4.00 |
| Native lambs | 6.00@8.90 |
| Western lambs | 6.50@9.25 |
| Spring lambs | 6.00@9.75 |

HOGS.

| | |
|---|---|
| Bulk of sales | $7.40@7.60 |
| Common to good mixed | 7.10@7.45 |
| Fair to good medium weights | 7.45@7.55 |
| Fair to choice butchers | 7.55@7.65 |
| Lightweights | 7.05@7.40 |
| Select 250@300 lb packers | 7.45@7.55 |
| Boars, according to weight | 3.25@4.00 |
| Stags | 7.80@8.25 |
| Fancy shippers | 7.55@7.65 |
| Pigs | 5.75@7.00 |

Average price of hogs at Chicago, $7.50, against $7.55 Monday, $7.70 a week ago, $6.00 a year ago, and $9.57 two years ago.

Hog purchases for the day: Armour & Co., 3,200; Swift & Co., 2,500; Sulzberger & Sons, 1,600; Morris & Co., 900; Boyd-Lunham, 400; Roberts & Oake, 400; Western Packing company, 500; Independent Packing company, 100; Brennan Packing company, 500; butchers, 500; shippers, 2,500; total, 13,100; left over, 7,000.

CATTLE.

| | |
|---|---|
| Beef steers, choice to prime | $8.00@9.35 |
| Beef steers, medium to good | 7.25@7.90 |
| Beef steers, common to medium | 5.80@7.25 |
| Yearlings | 7.30@9.10 |
| Beef cows, common to selected | 4.85@7.00 |
| Fat heifers, good to choice | 6.50@7.25 |
| Heifers, selected | 7.40@8.35 |
| Stock steers | 4.30@6.00 |
| Canners and cutters | 2.50@4.00 |
| Good to prime veals | 8.00@8.65 |
| Feeding steers | 5.00@6.85 |
| Bulls | 4.75@7.50 |

### Movement at Chicago Yards.

| | Cattle. | Calves. | Hogs. | Sheep. |
|---|---|---|---|---|
| Receipts— | | | | |
| Monday, May 27 | 20,327 | 2,402 | 54,495 | 19,515 |
| Tuesday, May 28 | 2,500 | 5,000 | 13,000 | 14,000 |
| Shipments— | | | | |
| Monday, May 27 | 4,597 | 55 | 11,772 | 1,697 |
| Tuesday, May 28 | 2,000 | 50 | 3,000 | 1,000 |

Receipts for May 29 were estimated at 15,000 cattle, 28,000 hogs, and 20,000 sheep, against actual arrivals of 18,421 cattle, 35,509 hogs, and 22,855 sheep for Wednesday, May 31, 1911.

### Live Stock Markets Elsewhere.

OMAHA, Neb., May 28.—CATTLE—Receipts, 3,600 head; market steady to 10c lower. HOGS—Receipts, 19,500 head; market 5@10c lower; heavy, $7.35@7.45; mixed, $7.30@7.40; light, $7.20@7.40; pigs, $6.00@7.25; bulk of sales, $7.30@7.40. SHEEP—Receipts, 2,000 head; market steady.

NATIONAL STOCKYARDS, Ill., May 28.—CATTLE—Receipts, 2,900; market 15c higher. HOGS—Receipts, 8,800; market steady; pigs and lights, $5.25@7.65; mixed and butchers, $7.40@7.75; good heavy, $7.70@7.75. SHEEP—Receipts, 2,300; market steady.

ST. JOSEPH, Mo., May 28.—CATTLE—Receipts, 1,300 head; market steady. HOGS—Receipts, 10,000 head; market slow; top, $7.60; bulk of sales, $7.35@7.55. SHEEP—Receipts, 3,000 head; market steady.

SIOUX CITY, Ia., May 28.—[Special.]—CATTLE—Receipts, 800; market steady. HOGS—Receipts, 9,000; market 5c to 10c lower; top, $7.20@7.45; bulk, $7.25@7.40.

### COTTON.

NEW ORLEANS, La., May 28.—COTTON—Futures were dull but steady and prices on the upgrade most of today, opening at a net advance of 2 points and closing at a net advance of 6 to 9 points. Closing range:

| Month. | Open. | High. | Low. | Close. |
|---|---|---|---|---|
| May | 11.53 | 11.62 | 11.54 | 11.60 |
| July | 11.55 | 11.63 | 11.55 | 11.51 |
| August | 11.41 | ..... | ..... | 11.48 |
| September | 11.34 | 11.37 | 11.37 | 11.40 |
| October | 11.28 | 11.36 | 11.28 | 11.33 |
| December | 11.31 | 11.38 | 11.31 | 11.35 |
| January | 11.33 | 11.39 | 11.35 | 11.38 |
| March | 11.40 | ..... | ..... | 11.44 |

Spot steady, unchanged. Middling, 11 9-16c; sales on the spot, 200 bales; to arrive, none; low ordinary, 8c nominal; ordinary, 8 13-16c nominal; good ordinary, 10¼c; strict good ordinary, 10¾c; low middling, 10 15-16c; strict low middling, 11 5-16c; middling, 11 9-16c; strict middling, 11 3-16c; good middling, 12 1-16c; strict good middling, 12¼c; middling fair, 12 9-16c nominal; middling fair to fair, 12 15-16c nominal; fair, 13-16c nominal. Receipts, 1,842 bales; stock, 66,157 bales.

LIVERPOOL, May 28.—Closing: COTTON—Spot in fair demand; prices 4 points lower. American middling fair, 6.94d; good middling, 6.56d; middling, 6.32d; low middling, 6.02d; good ordinary, 5.60d; ordinary, 5.26d. The sales of the day were 8,000 bales, of which 500 were for speculation and export and included 7,700 American. Receipts, 27,000 bales, including 22,100 American. Futures opened easy and closed steady. May, 6.13d; May-June, 6.13d; June-July, 6.13d; July-August, 6.13½d; August-September, 6.16d; September-October, 6.11½d; October-November, 6.09½d; November-December, 6.08½d; December-January, 6.08d; January-February, 6.08d; February-March, 6.08½d; March-April, 6.09½d; April-May, 6.10½d; May-June, 6.11½d.

### Resin and Turpentine.

SAVANNAH, Ga., May 28.—TURPENTINE—Firm, 46c; sales, 741 casks; receipts, 850; shipments, 330; stocks, 27,046. RESIN—Firm; sales, 2,528 brls; receipts, 2,671; shipments, 239; stocks, 66,967. Quote: B, $6.15@6.35; D, $6.60@6.65; E, F, G, $7.25@7.35; H, $7.25@7.37½; I, K, and M, $7.30@7.40; N, $7.30@7.45; W G, $7.40@7.45; W W, $7.40@7.50.

WILMINGTON, S. C., May 28.—SPIRITS TURPENTINE—Steady, 44¼c; receipts, 12 casks. RESIN—Steady, $6.05; receipts, 29 brls. TAR—Firm, $1.90; receipts, 8 brls. CRUDE TURPENTINE—Firm, $3.25, $4.50, and $4.50; receipts, 7 brls.

CHARLESTON, N. C., May 28.—TURPENTINE—Firm, 45½c. RESIN—Firm. Quote: B, $6.15@6.30; D, $6.60@6.65; E, $6.90@7.20; F, G, and H, $7.25@7.32½; I and K, $7.30@7.32½; M, $7.80@7.37½; N and W G, $7.40; W W, $7.40@7.50.

## NOTICE.

To the holders of the Second Mortgage Five per cent (5%) Gold Bonds of the HEAT, LIGHT AND POWER COMPANY, issued and outstanding under its mortgage to the Harris Trust and Savings Bank and Andrew Cooke as Trustees, of date July 2, 1910:

Notice is hereby given by the CENTRAL INDIANA GAS COMPANY, the mortgagor in the above mentioned mortgage, (the name of said mortgagor having been duly changed in accordance with law, from Heat, Light and Power Company to Central Indiana Gas Company), that all of the bonds issued and outstanding under said mortgage are called for payment on the 1st day of June, 1912, at par and accrued interest. All holders of said bonds are hereby notified to present the same for payment at the office of the Harris Trust and Savings Bank in the City of Chicago, Illinois, on or before said date.

Dated May 1, 1912.

CENTRAL INDIANA GAS COMPANY,
By Rufus C. Dawes, President.
Attest: H. B. Hurd, Secretary.

### AMERICAN CAN COMPANY.

A quarterly dividend of one and one-quarter per cent (1¼%) has been declared upon the preferred stock of this company, payable July 1st, 1912, to stockholders of record at the close of business June 18th, 1912.

Transfer books will remain open. Checks mailed.
R. H. ISMON, Secretary.


# $10,000,000

## Six Per Cent. Cumulative Participating Preferred Stock of the

# American Water Works & Guarantee Co.

PITTSBURGH, PENNSYLVANIA, U. S. A.

FULL-PAID AND NON-ASSESSABLE

($100 Par Value)

*Dividends Payable Quarterly January, April, July and October 1st.*

**Participating Equally with Common Stock in all Dividends Earned and Declared over 6% on both classes of Stock.**

*Application will be made to list this issue on the New York, Pittsburgh, London, Paris, Amsterdam and Brussels Stock Exchanges.*

CAPITALIZATION

| | |
|---|---|
| PREFERRED STOCK (a thorized issued) | $10,000,000.00 |
| COMMON STOCK (issued and full paid) | 10,000,000.00 |
| SURPLUS AND RESERVE (earned) | 3,103,464.62 |

**Attention is directed to the following data as summarized from letter of James S. Kuhn, Esq., President.**

The Company has been in successful operation for thirty years.

It has no bonded debt.

It has no direct liability other than current accounts payable (under $100,000).

This issue of stock has preference over $10,000,000 Common Stock full paid and outstanding, in the assets of the Company, which will aggregate $23,000,000.

**Beyond the six per cent. Cumulative Dividend out of earnings to the Preferred Stockholder, and after the Common Stockholder shall have received 6% Cumulative Dividends, the Preferred Stockholder shall participate equally with the Common Stockholder in all extra dividends paid by the Company.**

No increase of the Preferred Stock can be made without the consent of three-quarters in interest of the outstanding Preferred Stock, nor can any bonded indebtedness be created without the consent (given separately) of three-quarters in interest of each class of stock.

The entire authorized Common Stock is outstanding and cannot be increased without the consent of two thirds of both classes of stock outstanding.

The management will remain in the hands of the founders of the company, who own a large majority of the Common Stock.

The net annual earnings applicable to dividends for the five years ending April 30 were as follows:

| | |
|---|---|
| 1908 | $ 542,642.34 |
| 1909 | $ 680,210.19 |
| 1910 | $ 780,634.33 |
| 1911 | $ 823,133.75 |
| **1912** | **$1,091,061.36** |

Based on normal growth in earnings of its Subsidiary Companies, together with additional earnings to be derived from use of proceeds of this issue, net earnings for year ending April 30, 1913, are estimated at $1,500,000, and for 1914 at $2,000,000, **which would be equivalent to 10% on each class of stock.**

*All legal matters pertaining to the issuance of this stock have been approved by John G. Johnson, Esq., Philadelphia, Pa.*

*Copy of provisions governing rights and preferences of Preferred Stock will be furnished on application, and reference thereto is made for all details.*

**A large part of this issue having been sold in London, Paris, Amsterdam and Brussels, we offer the unsold balance at**

## 97½ and Accrued Dividend

**The subscription will be opened on Monday, June 3, 1912, at 10 o'clock A. M. and closed at 3 o'clock P. M. the same day or earlier, at the option of the undersigned. The right is reserved to reject any application and to allot a smaller amount than applied for. Allotment will be made on or before June 15th, 1912.**

**Subscription blanks may be obtained from the undersigned.**

***A simultaneous offering will be made by Messrs. Robarts, Lubbock & Co., London, England, and Messrs. Boissevain Bros., Amsterdam, Holland.***

## J. S. & W. S. KUHN, Inc.

621-622 First National Bank Building
CHICAGO, ILL.

| | | | |
|---|---|---|---|
| Bank for Savings Bldg. Pittsburgh | New York 37 Wall Street | Philadelphia Real Estate Trust Bldg. | Boston Kuhn, Fisher & Co. Inc. |

***Subscriptions will also be received by***

THE EQUITABLE TRUST CO. OF NEW YORK
37 Wall Street, NEW YORK



# "THE OPEN BOOK"

Being a series of sincere convictions upon the principles of banking in which this institution believes.

Dr. Colonial Trust & Savings Bank in acct. with C. U. Saven

THE instant you enter you will appreciate the spirit of service upon which this institution is founded. You will discover a whole-souled willingness to accommodate, a desire to co-operate and an ambition to be courteous. There is an atmosphere of genuine human interest about this bank. Your account is invited and assured the most courteous treatment.

RESOURCES OVER 8 MILLIONS.

COLONIAL TRUST & SAVINGS BANK
LASALLE ST. N.E. COR ADAMS
CHICAGO, ILL.



H. M. BYLLESBY & CO.
ENGINEERS
EXAMINATIONS AND REPORTS
INSURANCE EXCHANGE BUILDING
CHICAGO
New York Portland, Ore.



WE SPECIALIZE IN
U. S. Government Bonds
C. F. CHILDS & CO.
Capital $500,000
29 So. La Salle St., Chicago
Dealers, Not Brokers, in Municipal, U. S. & Corporation Bonds


PROPOSALS FOR BRUSH.—U. S. Engineer Office, Custom House, St. Louis, Mo., May 27, 1912. Sealed proposals for furnishing 50,000 cords of brush will be received at this office until 11 a. m. June 15, 1912, and then publicly opened. Information on application. Chas. L. Potter, Lieut. Col., Engrs.

PROPOSALS FOR PILES.—U. S. ENGINEER Office, Custom House, St. Louis, Mo., May 27, 1912. Sealed proposals for furnishing 20,000 piles will be received at this office until 11 a. m., June 15, 1912, and then publicly opened. Information on application. Chas. L. Potter, Lieut. Col., Engrs.

REDEMPTION NOTICE

### Central Union Telephone Com[pany]

To the holders of the outstanding [First Mort]gage Six Per Cent Gold Bonds of [the Central] Union Telephone Company, dated Ju[ly 1,] A. D., 1896:

NOTICE IS HEREBY GIVEN by [the under]signed, the Illinois Trust & Savings Ban[k,] at the request and by the authority an[d] of the Central Union Telephone Compa[ny,] City of Chicago, Illinois, to the holder [or holders] of all and singular and each and every [one of the] outstanding and unredeemed First M[ortgage Six] Per Cent Gold Bonds of said Telepho[ne Company] of its issue of July 1, A. D. 1896, that [said Tele]phone Company will, on the first day of [July,] A. D. 1912, at the banking office of the I[llinois] Trust & Savings Bank, Trustee under [said mort]gage, in the City of Chicago, Illinois, [pay and re]deem, or cause to be paid and redeem[ed, each and] all of said outstanding and unredeemed [bonds by] paying therefor, or causing to be paid [therefor,] at the time and place above set forth, [the] amount of the principal of each bond [and the] accrued and unpaid interest thereon, together [with a] 5% premium upon the principal of said b[onds.] All of said bonds hereby called for [payment] shall cease to draw interest on the first day of July, 1912.

The bonds hereby called and intended [to be] called and to be redeemed, pursuant to this [notice,] being First Mortgage 6% Gold Bonds dated [July 1,] 1896, maturing on the first day of July, A. D. [1916,] and being of the denominations respectively [of] $1,000.00, $500.00 and $100.00, signed by [the Cen]tral Union Telephone Company and [payable at] the office of the Illinois Trust & [Savings Bank,] Trustee, in the City of Chicago, Illinois, [the] said bonds being secured by a mortgage [or trust] deed, dated on the first day of July, A. D. [1896,] and executed by the Central Union Tele[phone] Company upon all of its corporate property [and] assets to the Illinois Trust & Savings Bank [of the] City of Chicago, Illinois, as Trustee.

Each and all of said bonds are hereby called [for] payment and redemption at the time and [place] and in the manner above set forth, and the [holder] or holders of each and all of said bonds are [hereby] notified and requested to present and [surrender] said bonds, and each and all of them together [with] all interest coupons thereof maturing after [July] 1st, 1912, and all matured and unpaid [interest] coupons to the undersigned, the Illinois Trust & Savings Bank, Trustee, at its office in the City of Chicago, Illinois, on the first day of July, A. D. 1912, for payment and redemption [as set forth in] the above and foregoing notice and call.

Dated at the City of Chicago, in the State of Illinois, this 1st day of May, A. D. 1912.

ILLINOIS TRUST & SAVINGS BANK, TRUSTEE,
By FREDERICK T. HASKELL, Vice President.

SEAL Attest:
F. M. SILLS,
Assistant Secretary.

TO THE HOLDERS OF THE [BONDS OF] THE FOX RIVER LIGHT, [HEAT AND] POWER COMPANY, dated July [1,] 1902, secured by deed of trust of [even] date to The American Trust and [Sav]ings Bank (now Continental and Com[mercial Trust and Savings Bank]), Trustee.

The Western United Gas and Electric Company (formerly the Fox River Light, Heat and Power Company) hereby notifies and requests all holders of all outstanding bonds of the Fox River Light, Heat and Power Company secured by deed of trust dated July first, 1902, to The American Trust and Savings Bank as Trustee (now Continental and Commercial Trust and Savings Bank), to present said bonds, together with all unmatured coupons bearing interest thereon, at the [office of the] Commercial National Bank of Chicago, [corner of] 72 W. Adams Street, Chicago, [on July] first, 1912, where upon presentation [and surrender] of such bonds and coupons [the said] Bank there will be paid the principal [of said bonds] such bonds with a premium of [two and one-half] per centum thereon, and accrued [interest to July] first, 1912.

Holders of any of said bonds [desiring] payment thereof prior to July first, [1912, may present the same] to N. W. Halsey & Co., [at the corner of Adams] and La Salle Streets, Chicago, [Illinois].

Interest upon said Fox River Light, Heat and Power Company bonds payable July [first, 1912,] will be provided for on that date only [upon presen]tation and delivery of both bonds and [coupons, in] every case at the Continental and Com[mercial] National Bank of Chicago.

WESTERN UNITED GAS AND ELECTRIC COMPANY (formerly Fox River Light, Heat and Power Company).
I. C. COPLEY, President.

DAMAGE TO [illegible]
BOOSTS [illegible]

Reports from Ka[nsas and Ne]braska Continu[e to Fur]nish Bull Am[munition].

CORN VALUES [illegible]

[Oa]ts Follow Other G[rains; Provis]ions Receive In[creased Sup]port; Price[s illegible]

# DAMAGE TO CROP BOOSTS WHEAT

## Reports from Kansas and Nebraska Continue to Furnish Bull Ammunition.

## CORN VALUES ARE WIDE.

### Oats Follow Other Grains; Provisions Receive Inside Support; Prices Up.

Wheat was strong and higher during the greater part of the day, being influenced by the reports coming in from both Kansas and Nebraska of dry weather conditions there which are affecting the crops. There were only a few scattered showers reported in those states, but the views of the best authorities indicate that there has not been enough rain to relieve the situation. In the pit transactions there was sudden selling of May wheat which caused a sudden decline and brought about a net loss of 1¼c. The final range in other wheat prices were ⅝@⅞c higher.

**Prices Are Again Erratic.**

The market again proved an erratic one, advancing and holding strong for a time, then breaking sharply from the high level and ending with a pronounced advance in progress. The strength in the southwestern markets, where outside buying was noticeable, confirmed the belief that crops have been damaged in a great number of localities. Another feature of strength which was noticeable all day was the northwestern markets. At both Minneapolis and Duluth sharp advances took place and receipts at both of these points are running very light. Minneapolis reported a decrease of 380,000 bu for four days, while Duluth wired that there is a sharp improvement in the flour demand and that it looked as if stocks at that point would be completely used up.

**Buying in Pits Large.**

Clement-Curtis, Fitch, Lamson, Harris-Winthrop, and Nye-Jenks were leading buyers. Logan, Bryan, Noyes-Jackson, Shearson-Hammill, [illegible], and Barrett were the principal sellers of [illegible], while at one time Armour was a rather heavy seller of September. Among the pit element a bullish feeling prevailed, and the buying was of a character to offset the sales and create a firm undertone most of the time. It was noticeable that commission houses had orders to buy on practically all of the dips. Harvest was reported under way at Waco, Tex. The bullish sentiment was augmented by the report that Hessian fly is working in Kansas wheat fields havoc additional to that brought about by the excessive hot weather.

Liverpool prices showed a decline of ⅛@1d, as compared with the close of Friday last. Antwerp and Budapest were unchanged. Berlin wheat was [illegible] lower. Primary receipts were 334,000 bu, and shipments from the Atlantic seaboard of wheat and flour were 443,000 bu for the day. The European visible increased 2,480,000 bu. Receipts were [illegible], with 70 cars estimated for today. Bradstreet's world's wheat stocks showed a decrease of 659,000 bu this week, as compared with a decrease of 5,746,000 bu last year.

**May Corn on Down Turn.**

Corn was steady to firm early, but broke sharply on a selling wave which took place later, but all of this was practically regained toward the close. May corn was the weakest, showing a net loss of [illegible], while other prices ranged ⅛@⅝c higher. The weakness of May was due to scattered liquidation, as the shorts were unsuccessful in covering any great amount of that delivery. Further rains in [illegible] state and Indiana were not particularly favorable to the completion of the planting of the crop. Cash prices for contract grades were quoted [illegible] lower, with other grades about ½c lower. Sales for shipment were 250,000 bu. Cables were [illegible] lower. Charters were made for 150,000 bu to Buffalo. Country offerings were fair. Receipts were 154 cars, with 254 cars estimated for today. Primary receipts were 388,000 bu. The first [illegible] made in 1913 corn was at 68¾c. The cash demand was fair. Clear weather predicted.

**Oats Follow Other Grains.**

Oats ruled fairly steady and with little feature in the trade, although in a general way followed the lead of other grains. They were weak early, but displayed a rallying tendency later and in the end were ⅛@¼c lower. The prospects for the growing crop are quite excellent, and this is causing an uncertainty on the part of those who are bullishly inclined. At the same time there are those in the trade who are looking askance at the reports purporting to show little or no damage to the crop in the face of the reports which are accruing to other sections. Receipts 158 cars, with 152 cars the estimate for today. Primary receipts were 809,000 bu. Cash sales were 245,000 bu, with cash prices ½@[illegible] lower.

**Hog Products Are Supported.**

Provisions were traded in moderately and final prices were unchanged to 17½c higher. There was buying credited to western packers, while selling was scattered. A feature was the purchase of a large line of September ribs by a big packing concern and there was no doubt but that inside support was given to all products. Buying by shorts, influenced by a strong grain market, stimulated prices and resulted in an upward [illegible] for all hog products. Receipts were 14,000, with 28,000 head the estimate for today. [illegible] receipts were 90,800, as compared with [illegible] a year ago. Meats at Liverpool were [illegible]; lard, 6d higher. Cash business was of [illegible] proportion.

**Range of Active Futures.**

WHEAT.

| Open. | High. | Low. | Close May 28. | Close May 27. |
|---|---|---|---|---|
| 1.14½ | 1.14⅝ | 1.13½ | 1.13½ | 1.14⅜ |
| 1.10¼-⅜ | 1.11⅞ | 1.10⅝ | 1.11¼ | 1.10⅞ |
| 1.05-¼ | 1.07 | 1.04⅞ | 1.06½ | 1.05½ |

CORN

| Open. | High. | Low. | Close May 28. | Close May 27. |
|---|---|---|---|---|
| 81½ | 81⅛ | 79½ | 80⅛ | 81⅝ |
| 75¼-75 | 75⅝ | 74⅝ | 75⅝ | 75¼ |
| 73⅝-3-¼ | 73½ | 72¾ | 73¼ | 73 |

OATS.

| Open. | High. | Low. | Close May 28. | Close May 27. |
|---|---|---|---|---|
| 55⅝ | 55¾ | 55⅜ | 55½ | 55⅝ |
| 50⅝-⅜ | 51 | 50⅛ | 50¼-⅜ | 50⅜-¼ |
| 42⅜-¼ | 42⅝-¾ | 42¼ | 42½ | 42⅝ |

PORK.

| Open. | High. | Low. | Close May 28. | Close May 27. |
|---|---|---|---|---|
| 18.37½ | 18.55 | 18.37½ | 18.55 | 18.37½ |
| 18.37½ | 18.57½ | 18.37½ | 18.55 | 18.42½ |

LARD.

| Open. | High. | Low. | Close May 28. | Close May 27. |
|---|---|---|---|---|
| 10.60 | 10.65 | 10.60 | 10.65 | 10.60 |
| 10.75 | 10.85 | 10.75 | 10.82½ | 10.80 |

SHORT RIBS.

| Open. | High. | Low. | Close May 28. | Close May 27. |
|---|---|---|---|---|
| 10.17½ | 10.30 | 10.17½ | 10.27½ | 10.20 |
| 10.32½ | 10.45 | 10.32½ | 10.42½ | 10.32½ |

**Prices at Outside Markets.**

WHEAT.

| July High. | July Low. | July Close. | September High. | September Low. | September Close |
|---|---|---|---|---|---|
| 116⅜ | 115¼ | 116⅛ | 111⅝ | 110⅜ | 111⅝ |
| 110¼ | 108⅝ | 109⅞ | 106⅞ | 104⅜ | 106¼ |
| 105½ | 104⅜ | 105⅜ | ..... | ..... | ..... |
| 113⅝ | 113⅝ | 115⅝ | 107 | 105⅞ | 106⅜ |
| 114¼ | 112⅜ | 113⅜ | 106¼ | 104½ | 105⅜ |
| 104⅜ | 102⅝ | 103½ | 100⅜ | 99¼ | 100½ |
| 117⅜ | 116½ | 117⅜ | 116⅜ | 114⅞ | 116⅜ |

CORN.

| July High. | July Low. | July Close. | September High. | September Low. | September Close |
|---|---|---|---|---|---|
| 77 | 76¼ | 76⅜ | 73⅜ | 72⅜ | 73½ |
| 75⅜ | 74⅜ | 73⅜ | 70¼ | 69 | 69⅝ |

**Grain Inspection.**

| Standard. | No. 2 or better. | No. 3. | Lower grades. | Total cars. |
|---|---|---|---|---|
| .. | 29 | 8 | .. | 32 |
| | 2 | 2 | .. | 4 |
| | 2 | .. | .. | 2 |
| | 46 | 56 | 52 | 154 |
| 20 | 51 | 35 | 16 | 128 |
| | 3 | 1 | .. | 4 |
| | .. | 8 | 13 | 21 |
| 20 | 138 | 105 | 81 | 345 |

[illegible] and canal: Wheat: Sample grade red. Loaded from unlicensed elevators: No. 2 red, 3 cars; No. 2 hard, 9 cars. [illegible] yellow, 1 car; No. 3 yellow, 19 cars [illegible] bu; No. 2 white, 7 cars; No. 3 white, 16 [illegible] mixed, 33 cars; No. 3 mixed, 17 cars; [illegible] 3 cars; sample grade, 1 car. Oats: [illegible] 22 cars; standard, 32 cars and 13,900 [illegible] 6 cars; clipped, 8 cars. From store: No. 2 red 59,794 bu; No. 1 hard, 1,100 [illegible] hard, 54,546 bu. Corn: 40,359 bu. Oats: [illegible] bu.

**Primary Movement.**

| Receipts Wheat. | Receipts Corn. | Shipments Wheat. | Shipments Corn. |
|---|---|---|---|
| 38,400 | 122,500 | 120,350 | 119,000 |
| 16,100 | 8,540 | 57,262 | 9,165 |
| 101,460 | 4,900 | 60,420 | 7,070 |
| 7,022 | ...... | 162,120 | ...... |
| 42,148 | 32,465 | 29,920 | 25,280 |
| 100,000 | 13,100 | 21,800 | 7,000 |
| ...... | 1,000 | ...... | ...... |
| 54,400 | 30,000 | 61,200 | 40,800 |
| 5,000 | 44,260 | 1,000 | 8,400 |
| 7,200 | 109,200 | 12,000 | 64,000 |

| | Receipts Wheat. | Receipts Corn. | Shipments Wheat. | Shipments Corn. |
|---|---|---|---|---|
| Indianapolis | 2,400 | 21,600 | ...... | 18,000 |
| Total, bu | 334,130 | 382,565 | 566,072 | 308,655 |
| New York | 398,400 | 6,750 | 238,869 | 1,077 |
| Boston | 148,893 | ...... | 23,886 | ...... |
| Philadelphia | 107,629 | 4,000 | ...... | ...... |
| Baltimore | 59,988 | 19,261 | 144,000 | ...... |
| New Orleans | ...... | 20,000 | ...... | 11,600 |
| Galveston | 4,000 | 1,000 | ...... | ...... |
| Total, bu | 718,910 | 51,011 | 406,755 | 12,677 |

**Cash Transactions.**

FLOUR—Firm. Winter wheat patents, jute, $5.35@5.50; straight, jute, $4.90@5.15; clear, jute, $4.20@4.40. Spring wheat flour, choice brands, wood, $6.30; Minnesota patents, jute, $5.30@5.50; Minnesota hard spring, straight, export bags, $4.90@5.10; first clears, $4.10@4.30; second clears, $3.30@3.40; low grades, $3.10@3.25. Rye flour, white, jute, $4.60@4.70; dark, jute, $4.40@4.50.

WINTER WHEAT—Weak and 1@2c lower. Sales: In store—Mixed lots, 150,000 bu. Track—No. 4 hard, $1.02; No. 3 hard, $1.10¾; No. 2 hard, $1.12¼. Illinois proportional billing—No. 3 red, $1.12½; No. 2 hard, $1.13¼; No. 3 white, $1.11½.

SPRING WHEAT—Steady. Sales: Track—No. 3, $1.11; No. 2, $1.13¼; No. 1 northern, $1.13.

CORN—Weak and 1@3c lower. Sales: In store—Mixed lots, 200,000 bu. Track—Sample grade, 68@71c; No. 4 mixed, 73½@74½c; No. 4 yellow, 74½@75¾c; No. 3 mixed, 76¼@77¼c; No. 3 yellow, 77@77¼c; No. 2 mixed, 80@80½c; No. 2 yellow, 79@80½c; No. 2 white, 80¾@81c. Illinois proportional billing—Sample grade, 71c; No. 4 mixed, 74¼@75c; No. 4 yellow, 75@75½c; No. 3 mixed, 77@76½c; No. 3 yellow, 77@77½c; No. 2 yellow, 79@80¼c; No. 4 white, 76½c; No. 2 white, 80c.

OATS—Weak and ½@1c lower. Sales: In store—Mixed lots, 265,000 bu. Track—No. 4 mixed, 53½c; No. 4 white, 54@55c; No. 3 mixed, 54c; No. 3 white, 54¼@55¼c; standard, 56@56½c; No. 2 mixed, 54½c; No. 2 white, 56¼@57c. Illinois proportional billing—No. 4 white, 54½@55c; No. 3 white, 55¼c; standard, 56c; No. 2 mixed, 54½c; No. 2 white, 56@57c.

RYE—Weak and 1c lower. Sales: Track—No. 2, 91c.

BEEF PRODUCTS — Quiet and steady; beef hams, $26.75@27.00; extra mess beef, $14.00@14.75; plate beef, $14.75@15.00; extra plate beef, $15.75@16.00; edible tallow, 7¾@8c; prime packers', 6⅝@6¾c; No. 1 packers', 6⅜@6½c; No. 2 packers', 5¼@5⅝c; No. 2 country, 5⅜@5½c; oleo stearine, 15@15½c; extra oleo oil, 13@13¼c; oleo stock, No. 1, 12½@12¾c.

GREASES — Moderate trade; brown, 4¾@4⅞c; yellow, 5⅜@5⅝c; house, 5¼@5½c; choice white, 6½@6⅝c; B white, 5¾@6c; A white, 6¼@6⅝c.

COOPERAGE—Steady; ash pork brls, 77½@85c; oak pork brls, $1.10@1.12½; lard tcs, $1.25@1.45.

SOUTH WATER STREET BEEF.

| | No. 1. | No. 2. | No. 3. |
|---|---|---|---|
| Ribs | 18½ | 15½ | 9 |
| Loins | 23 | 18 | 11½ |
| Rounds | 13 | 12½ | 9½ |
| Chucks | 10 | 9½ | 7 |
| Plates | 7¾ | 7¼ | 5½ |

## AMERICAN GRAIN MARKETS.

MINNEAPOLIS, Minn., May 28.—WHEAT—May opened $1.12⅝; high, $1.13⅜; low, $1.12⅝; close, $1.13¼. July opened, $1.12½; high, $1.14@1.13⅜; low, $1.12⅝; close, $1.13⅜@1.13⅜. September opened, $1.04⅝; high, $1.06½; low, $1.04½; close, $1.05⅜@1.05⅝. Closing cash—No. 1 hard, $1.16; No. 1 northern, $1.15⅜@1.15½; to arrive, $1.15¼@1.15½; No. 2 northern, $1.13¼@1.13⅜; to arrive, $1.13¼@1.13½; No. 3 wheat, $1.11¼@1.11¼. YELLOW CORN—No. 3, 74@75c. WHITE OATS—No. 3, 51@51½c. RYE—No. 2, 84c. BRAN—In 100 lb sacks, $23.50@24.00. FLOUR—First patents, $5.50@5.75; second patents, $5.20@5.45; first clears, $3.90@4.15; second clears, $2.80@3.10. FLAX—Closing, $2.24. BARLEY—Closing range, 70c@$1.20.

DULUTH, Minn., May 28.—Closing: WHEAT—On track, No. 1 hard, $1.17⅝; No. 1 northern, $1.16⅝; No. 2 northern, $1.14⅝. To arrive: No. 1 northern, $1.16⅝; No. 2 northern, $1.14⅝. In store: May, $1.16 bid; July, $1.15⅝ asked; September, $1.06⅜ asked. DURUM—On track: No. 1, $1.14; No. 2, $1.09; to arrive, No. 1, $1.13; No. 2, $1.08; in store, May regular, $1.14 bid; July, $1.08. OATS—On track and to arrive, 51½c. RYE—On track, 84c asked. BARLEY—On track, 70c@$1.20. LINSEED—In store, $2.53; on track, $2.53; to arrive, $2.24. To arrive, May, $2.53; May, $2.53 bid; July, $2.24; October, $1.90 bid.

OMAHA, Neb., May 28.—WHEAT—¼@½c higher; No. 2 hard, $1.08@1.10; No. 3 hard, $1.07@1.09. CORN—Unchanged to 1c lower; No. 2 white, 79¼@79¾c; No. 3 white, 79@79½c; No. 2 yellow, 74¾@75c; No. 3 yellow, 74@74½c; No. 2, 74¾@74½c; No. 3, 73¾@74c. OATS—Unchanged; No. 3 white, 52¾@52½c.

PEORIA, Ill., May 28.—CORN—1@2c lower; No. 2 yellow, 79c; No. 3 yellow, 76¾@77c; No. 3 mixed, 75½c; sample, 64@69c. OATS—½c lower; No. 2 white, 55¼@55⅜c; standard, 55c; No. 3 white, 54½c; No. 4 white, 53¼@54½c.

TOLEDO, O., May 28.—CLOVERSEED—Per bu; October, $10.45; December, $10.35. ALSIKE—Prime, cash, per bu, $10.50; August, $9.60. TIMOTHY—Cash prime, per bu, $6.00; August, $4.80; September, $4.20; October, $4.10.

**Liverpool Grain Markets.**

LIVERPOOL, May 28.—Closing: WHEAT—Spot, dull; No. 2 red western winter, 8s 3d; No. 3 Manitoba, 7s 10½d; futures weak; May, 7s 10⅛d; July 7s, 7d; October, 7s 5d. CORN—Spot, American mixed old, quiet, 6s 11½d; American mixed new, kiln dried, steady, 6s 11d; futures weak; July, 5s 3¼d; September, 5s 1d.

## SUGAR AND COFFEE.

NEW YORK, May 28.—SUGAR—Raw firm; Muscovado, 89 test, 3.48c; centrifugal, 96 test 3.98c; molasses, 89 test, 3.23c; refined steady.

The market for coffee futures opened steady at an advance of 1 point on July, but generally unchanged to 5 points lower, owing to full Brazilian receipts and reports of slightly lower cost and freight offers. Offerings were well taken around the initial figures, however, and the market rallied later in the day on covering by some of last week's sellers, who were probably influenced by the action of the courts in refusing to grant a permanent injunction tying up valorization supplies and by bullish crop accounts from Brazil. The market closed firm at a net advance of 9@13 points. Sales, 36,750 bags. May, 13.40c; June, 13.42c; July, 13.44c; August, 13.54c; September, 13.64c; October, 13.65c; November, 13.66c; December and January, 13.67c; February, 13.64c; March and April, 13.69c. Spot quiet; Rio No. 7, 14¾c; Santos No. 4, 5⅝c. Mild coffee quiet; Cordova, 16@18½c nominal.

**Metals.**

NEW YORK, May 28.—COPPER—Standard firm; spot, $16.20@16.50; May, $16.25@16.50; June, $16.25@16.50; July, $16.30@16.62½; August, $16.30@16.50; September, $16.30@16.62½. London easy; spot, £74 12s 6d; futures, £75 2s 6d. Custom house returns show exports of 27,967 tons so far this month. Lake copper, 16¾@17c; electrolytic, 16⅝@16¾c; casting, 16¼@16½c. TIN—Firm; spot, $46.95@47.10; May, $46.90@47.25; June, $46.80@47.25; July, $45.25@45.85; August, $44.50@45.00; September, $44.00@44.50. Sales, 20 tons of spot at $47.00; 10 tons spot at $47.05; 5 tons spot at $47.07½; 15 tons spot at $47.10; 5 tons spot at $47.12½; 75 tons July at $45.25; 75 tons August at $44.37½. London steady; spot, £214.00; futures, £202.00. LEAD—Firm, $4.17½@4.25 New York, $4.10@4.20 East St. Louis. Sales 50,000 lbs spot at $4.20. London £16 8s 9d. SPELTER—Firm, $6.90@7.00 New York.

## OFFICIAL WEATHER FORECAST.

OFFICE OF CHIEF OF WEATHER BUREAU, Washington, D. C., May 28.—Forecast for Wednesday and Thursday:

Illinois—Fair south, thunder showers north portion Wednesday, Thursday fair, warmer north portion, moderate to brisk variable winds.

Lower Michigan—Thunder showers Wednesday, Thursday probably fair, moderate to brisk winds, mostly north.

Indiana—Thunder showers Wednesday, followed by fair, Thursday fair, warmer north portion, moderate variable winds.

Wisconsin—Fair Wednesday, preceded by showers east portion, Thursday fair, warmer, moderate north and northeast winds.

| Place of observation. May 28, 1912. | Temp. 8 p. m. | Highest today. | Lowest last night. | State of weather. | Direction of wind. | Velocity of wind. | Precipitation 24 hours. |
|---|---|---|---|---|---|---|---|
| Eastern states— | | | | | | | |
| Atlanta | 80 | 86 | 64 | Clear | S.E. | 8 | .... |
| Boston | 70 | 82 | 60 | Clear | S.W. | 18 | .... |
| Buffalo | 60 | 76 | 68 | Rain | S.W. | 24 | .34 |
| New York | 72 | 80 | 58 | Cloudy | S.W. | 40 | .... |
| Pittsburgh | 80 | 86 | 68 | Cloudy | S.W. | 12 | .... |
| Washington | 80 | 86 | 62 | Clear | S. | 10 | .... |
| Gulf states— | | | | | | | |
| El Paso | 92 | 94 | 68 | Clear | N.W. | 6 | .... |
| Galveston | 80 | 84 | 78 | Cloudy | S.E. | 16 | .... |
| Jacksonville | 80 | 90 | 68 | Clear | S.E. | 12 | .18 |
| Mobile | 80 | 86 | 72 | Clear | S. | 14 | .... |
| New Orleans | 82 | 90 | 76 | Clear | S.W. | 14 | .... |
| San Antonio | 98 | 102 | 74 | Cloudy | S. | .. | .... |
| East central states— | | | | | | | |
| Cairo | 74 | 74 | 74 | Clear | S.W. | 10 | .58 |
| Chicago | 61 | 78 | 65 | Rain | N.E. | 16 | .38 |
| Cincinnati | 70 | 82 | 70 | Rain | E. | 4 | .12 |
| Cleveland | 68 | 80 | 70 | Cloudy | S.E. | 14 | .14 |
| Detroit | 64 | 72 | 68 | Cloudy | S.W. | 12 | .12 |
| Indianapolis | 68 | 72 | 64 | Cloudy | S.W. | 4 | 1.50 |
| Memphis | 80 | 84 | 74 | Cloudy | S.W. | 18 | .... |
| Milwaukee | 56 | 70 | 62 | Cloudy | N. | 14 | .16 |
| Nashville | 80 | 80 | 70 | Rain | S.W. | 8 | 1.20 |
| Springfield, Ill. | 72 | 80 | 62 | Clear | W. | 6 | .80 |
| West-central states— | | | | | | | |
| Bismarck | 56 | 56 | 52 | Cloudy | N. | 4 | .... |
| Charles City | 66 | 68 | 54 | Clear | E. | 4 | .10 |
| Huron | 64 | 60 | 54 | Cloudy | N.W. | 10 | .08 |
| Kansas City | 74 | 78 | 66 | Clear | N.W. | 34 | .... |
| Little Rock | 80 | 84 | 74 | Clear | S.W. | 10 | .... |
| Oklahoma | 82 | 84 | 66 | Cloudy | N.W. | 12 | .... |
| Omaha | 64 | 70 | 60 | Cloudy | N.W. | 24 | .... |
| Sioux City | 58 | 64 | 56 | Rain | N.W. | 24 | .02 |
| St. Louis | 76 | 82 | 62 | Clear | W. | 12 | 1.46 |
| St. Paul | 60 | 76 | 56 | Clear | N. | 16 | .04 |
| Mountain states— | | | | | | | |
| Denver | 74 | 78 | 50 | Clear | N. | 18 | .... |
| Helena | 66 | 60 | 44 | Cloudy | W. | 8 | .... |
| Phoenix | 96 | 98 | 66 | Clear | W. | .. | .... |
| Pueblo | 74 | 76 | 50 | Clear | S.E. | 6 | .... |
| Salt Lake City | 72 | 72 | 46 | Clear | N.W. | 8 | .... |
| Pacific states— | | | | | | | |
| Los Angeles | 72 | 80 | 58 | Cloudy | S. | 8 | .... |
| Portland, Ore. | 60 | 62 | 50 | Rain | E. | 4 | .10 |
| Sacramento | 90 | 90 | 60 | Clear | N. | 6 | .... |
| San Francisco | 74 | 74 | 54 | Clear | W. | 6 | .... |
| San Diego | 62 | 66 | 58 | Cloudy | S.W. | 6 | .... |
| Spokane | 66 | 66 | 48 | Cloudy | S.W. | 14 | .... |
| Tacoma | 62 | 64 | .. | Cloudy | N.W. | 6 | .14 |
| Minnedosa | 60 | 70 | 46 | Cloudy | S.E. | 4 | .08 |
| Montreal | 72 | 84 | 60 | Rain | N.W. | 14 | .18 |
| Quebec | 62 | 82 | 60 | Rain | W. | 12 | .20 |
| Toronto | 68 | 80 | 52 | Cloudy | S.W. | 14 | .34 |

# WHERE TO FIND TODAY'S BARGAINS

### ART GOODS AND PICTURES.

OIL FINISHED PICTURE—9x12, in beautiful gilt frame, absolutely free. Genuine oil paintings of woodland scenes and others, 17x21 inches, set in handsomely carved gold frames, special price, $2.95; others at $6 to $10. Visit our studio before buying and save the retailer's profit. Room 14, 154 W. Randolph-st., cor. La Salle.

OIL PAINTINGS—High quality art; all paintings restored. Greenwald, Artist. Douglas 2886. 3747 Rhodes-av.

### ARTISTS' AND PHOTO SUPPLIES.

ARTIST'S MATERIALS—Drafting supplies, china painting colors, crushes, "British" prepared canvas, English linen, yd., 68c. A. H. Abbott & Co., 127 N. Wabash, opp. Field's.

KODAK—3A special, Cooke F. 56, lens, $65. Expert repairing, developing, printing, enlarging. L. F. Deardorff, 143 N. Wabash-av. Phone Central 8114.

KODAKS AND FILM—Fresh supplies; developing and printing done by experts. Sweet, Wallach & Co., 133 N. Wabash-av.

25% DISCOUNT ON VIEW CAMERAS.
4x5 Goerz Dagor lens, volute shutter......$30.00
1A Graflex [shop worn]......48.00
N. Watry & Co., 56 W. Randolph-st.

### BOOTS AND SHOES.

LADIES' SHOES—$2.50 and $3.00; all welts and turns. Let us tell you why we can save you from $1 to $3. Larkin & Hungerford Co., 2 shops, 10th floor North American Bldg., 8th Floor Masonic Temple.

OXFORDS AND PUMPS—Samples, values to $4, at $2.50. Lackie's, 207 S. Dearborn-st., at Adams, 231 S. Halsted-st., at Jackson-blvd.

SHOES—You can always count on best results when you buy my $4, $5, $6 values for $2.50 and $3, for men and women. A. W. Williams' Masonic Temple Shoe Shop, 7th floor.

SHOES—Our special custom made bunion shoes, regular price $12.00, for this week $6.00. Martin Larson, 164 N. 5th-av.

SHOES—Ladies' and school girls' fine $2.00 shoes, lace and buttons, for $1.48, for this week only, at Kaufman's, 3621 S. Halsted-st.

### CARPETS, RUGS, DRAPERIES.

CURTAINS—A Special Announcement.
Mill Outlet Sale Lace Curtains.
Sample Lace Curtains, 1, 2, 3, 6 pr. lots, at less than cost to manufacture. We sell direct from mill to you at savings of from 50 to 75 per cent.
Sample Lace Curtain Shop,
704 Republic Bldg. [7th floor], State and Adams-sts.

CURTAINS—A Special Lace Curtain Sale for today. Irish Points, Clunys, Arabian, and Scotch nets, $7 values at $3.50. Puritan Lace Curtain Store, 8th floor North American Building.

CURTAINS—Lace. We sell direct from the mill and can guarantee a saving of 40% to you. Williams, 1131 Masonic Temple.

RUGS—Great Bargains in Rugs.
$12.00 Wilton Velvet Rugs, 7x9 ft., reduced to $8.00.
$12.50 Royal Axminster rugs, 6x9 ft., now $8.50.
$20 Royal Axminster rugs, 8¼x10½ ft., now $13.50.
$22.50 Royal Axminster rugs, 9x12 ft., now $16.50.
Big Bargains in Brussels and Wilton Rugs.
O. W. Richardson & Co.,
Cor. Wabash-av. and Congress-st., opp. Auditorium.

### CLOAKS, SUITS, AND DRESSES.

COATS, SUITS, AND WASH DRESSES—Must be sacrificed. Delay in finishing the North American Bldg. forced us to mark our goods 50% less than regular prices. Monroe Sample Cloak and Suit Shop, 6th floor, Nor. Am. Bldg., State and Monroe.

COATS—$25. Beautiful two tone changeable silk coats, $15. $15 genuine pre-shrunk motor linen coats, $7.50. King Kelly's Sample Coats, Suits, Dresses, 5th floor, Mentor Bldg., State and Monroe.

DRESSES AND WAISTS—Bargain sale extraordinary. Dresses from $5 up. Waists from $2 up. All alterations free this week. Fit guaranteed. "The Limits," 2652 N. Clark-st. Phone Lincoln 967. Open evenings.

DRESSES—$7.50. Genuine Irish linen dresses, fine colors, $5-$10. Linen dress embroidered poplin, $6.00-$10. Preshrunk Belfast Irish linen dresses, leading colors, $7.50. King Kelly's Sample Coats, Suits, Dresses, 5th floor, Mentor Bldg., State and Monroe-sts.

DRESSES—Linen dresses, $4 and $5 values, special this week at only $1.95. Whipcord skirts, $5 value, special at $3.95. Graceland 942. Lasker's, 3238-42 Lincoln-av.

DRESSES—Samples of road salesmen; silk, cotton, and wool; half price. Sample Shop, 39 W. Adams-st., Rooms 47 and 48.

LINGERIE—Waists and Dresses. Salesman's samples, less than mfg. cost; most all sizes. 312 Baltimore Bldg., 22 Quincy-st.

SUITS—$20. Desirable suits, some odd suits to close out at $7.50. Real $30 Norfolk jacket suits in some beautiful blue cloths, silk lined and man tailored, at $15. King Kelly's Sample Coats, Suits, Dresses, 5th floor, Mentor Bldg., State and Monroe.

SUITS—Home of unknown bargains. State St. Basement Dept. Store, 320 S. State-st.

### CONFECTIONERY.

ASK Pa to bring home some "Playmates" Verifine Corn Crisp, 5c per pkg. All department stores sell it. Harry A. Magill, 1313 W. Harrison-st.

CANDY—Bargains in all kinds at Berry's new store, 32 W. Monroe-st., opposite Majestic Theater.

### CORSETS

CORSETS—Today only, our $8 corsets, $5; $3 underwear, $2. B. Du Vall, 52 Mentor Bldg., State and Monroe-sts.

### DRESSMAKING SUPPLIES.

SILKS, SATINS, FINDINGS, TRIMMINGS, ETC.—We carry the largest line at prices that are much lower than elsewhere. Let us prove it. Adler's, 166 N. State-st.

SCISSORS—$1.00 values for 65c. Finest imported steel; the kind that stay sharp; this is a special price for 3 days only; 65c. A. A. Frank, 29 N. Dearborn-st.

100 YARDS ROYAL SEWING SILK—70c per doz. spools, $1.20 value. Eastern Importers. Room 917 Champlain Bldg., 8 N. State-st.

### DRY GOODS.

HOSE—Ladies' black silk, 75c value, at 43c. Ladies' Berson black hose, 25c value, 19c. C. E. Dickow, 3418 N. Sheffield-av., near N. Clark-st.

### DRUGS AND TOILET GOODS.

**Central.**

DERMO. SULRHINE—A sulphur bath in your home for 10c; relieves rheumatism; ½ gal. $1.25. Tel. Main 1377. Thos. Jasper, 112 N. La Salle-st.

**North Side.**

BEACH CAPS AND BATHING SHOES—Large line at lowest cut prices. Lehman Pharmacy, Kenmore and Wilson-avs.

HAIR SHADER—Clay's Hair Shader restores gray, faded, or streaked hair to its natural color, harmless; easily applied; $1 bottle at all druggists, hairdressers, or E. C. Clay, 26 W. Illinois-st.

OCEAN DIP SEA SALT, 15c—Atlantic City at home. Bath brushes and sponges; special. Buena Pharmacy, Sheridan and Montrose.

TOOTH POWDER—All brands, 25c; today, 12c. Zam Zam laxative tablets, 10c. Norkin's Pharmacy, 5259 N. Clark-st.

**South Side.**

MARES' MASSAGE CREAM—Is the acme of perfection, both as to its silk finish and the delightful perfume. Come in or send for free sample. Do it today. Delays are dangerous. Telephone or write. Mares' Drug Stores, 2876 Archer-av.

PRESCRIPTIONS—Carefully compounded by registered pharmacist. Phone your drug wants, Calumet 535, night or day. Bruehn & Freeman, 22d and State-st.

**West Side.**

BEEF, IRON AND WINE—50c pint. Merz Drug Co., 12th and Ogden-av.

CAMPHO—Apply to sore, tired, perspiring feet, baseball lame or stiff arms. Price 25c. At your druggist's. H. Giddings, 2724 Lake-st.

DRUGS AND PRESCRIPTIONS—At cut rates. Haesseler's Cut Rate Drugs, Madison and Robey. Phone West 50.

FOUNTAIN SYRINGES—$1.75, special today, $1.15. Zam Zam laxative tablets, 10c. Smuckers', Madison and Oakley.

TOOTH POWDER—Special; Bel-Bon, 15c. Austin Cut Rate Drug. Phones Austin 644. Oak Park 815.

QUALITY DRUGS at the same price as the other kind. Frederick Klein, 2958 W. Madison-st.

GRAVES' TOOTH POWDER—Including 25c tooth brush, today, 25c. Zam Zam laxative tablets, 10c. Bauer's Pharmacy, 805 W. Madison-st.

### EMBROIDERY, LACES, VEILINGS.

BUTTONS from your material, 10c dozen; embroidery, scalloping, hemstitching, plaiting, 2c yd. Madison Embroidery Co., 175 N. State-st.

IRISH PICOT EDGE, 12½ cents; Medallions, 5 cents; balls, 1 cent; sailor collars, 1-3 off. Chicago Art Shop, 55 E. Monroe-st., near Wabash.

### ELECTRICAL GOODS.

ELECTRIC VACUUM CLEANERS, $25. Better than any $125 machine. See it today. Big 4 Light Co., 3531 Cottage Grove-av.

### FLOWERS.

AMERICAN BEAUTY ROSES, 50c, 75c, and $1.00 per doz. Memorial Day flowers in great profusion. Wreaths for cemetery use from $2.00 up. A choice variety of plants such as Roses, Hydrangeas, Spireas, Lilies, Daisies, Geraniums, Foliage Plants, etc., at reasonable prices.
A choice box of fresh cut flowers is an appropriate gift for most any occasion. Send us a trial order and be convinced.
Out of town orders given special attention.
Muir. Established 1865.
3530 Michigan-av. 4647 Grand-blvd.
Telephone Douglas 319. Oakland 319.
Telephone Douglas 338. Automatic 71319.
Automatic 72438.

AMERICAN BEAUTIES—Long stem, $1.50 doz.; medium stem, 50c doz. Special this week, long stem peonies, 50c doz. Pink and white Killarney roses, 25c doz. Carnations, 25c doz. All kinds of plants for decorations. Chicago Floral House, 39-41 W. Randolph-st. Tel. Central 3498.

AMERICAN BEAUTIES—Special—This week, $50c and $1 per dozen; carnations, 25c per dozen. Casket sprays of freshest flowers, artistically arranged, for $1. Memorial day wreaths, $2.
Washington Flower Market,
108 N. State-st., Stewart Bldg.
77 W. Washington-st.
Phone Central 2930 and 5798.

BASKETS—25% discount on all willow porch baskets; only a few left.
The Gift Shop,
950, 218 So. Wabash-av.

BEDDING PLANTS—Althernantheras, red and yellow; Verbenas, Begonias, Coleus, Cosmos, Ferns for fern dishes, Salvias, Sweet Allysum, Zinnias, Carnation Pinks, Dianthus, Golden Feverfew, Lobelias, Madame Sallenoi Geraniums; all in 2½ and 3 inch pots at 5c each, or 50c a dozen. Petunias, Vincas, Geraniums, Heliotropes, Salvias, and Begonias in 4 inch pots, 12c. Cannas in 5 inch pots 15c each. Pansies, 12 in a basket, 35c. The above plants can be had in any quantity. Cobaca vines in 5 inch pots, 25c. Delivered in amounts of $1.00 upwards. No extra charge for packing out of town express orders. Room 209 Heyworth Bldg. A. Lange, 25 E. Madison-st.

BOX OF ASSORTED FLOWERS for Decoration day, $1.00 upward; also bedding plants, geraniums, heliotropes, salvias, begonias, rose geraniums, and lantanas in 4 inch pots, 12c each. Silver leaf, sweet allysum, lobelias, and coleus, 50c per dozen.
J. W. Niesen, 304 E. 47th-st., near L station.
Phone Oakland 1642.

BRIDAL BOUQUETS—By expert artist; house decorations a specialty; estimate cheerfully given at Simpson's, 3656 Ogden-av., or Ph. Lawndale 2301.

DECORATION DAY WREATHS—Made of magnolia, glax, bay leaves, boxwood or cape flowers, arranged with cluster of any desired flower, $1.50 each and up. Hydrangeas of surpassing beauty rambler roses, and foliage plants. The flower that will give the best value is the cut peony, a favorite flower for decorative purposes, $1.00 per dozen, in colors red, white, and p'nk. Positively the largest variety of fine fresh cut flowers in the city. Write for Memorial price list. Deliveries made to all parts of the city. No extra charge for packing out of town express orders. Store open from 8 a. m. until 9 p. m.; Saturdays 10 p. m.; Decoration day week 10 p. m. every night. A. Lange, Florist, Tel. Cent. 3777-3778. Auto. 42072. 25 E. Madison-st.

FLOWERS—Bargains—Bargains—Bargains—Nice geraniums, 4 inch pots, all colors, in bloom, at 8 cents each. Salvias or bright red bonfire, in bloom, 8 cents each. Daisies, in bloom, 9 cents each. Coleus, all colors, to border the bed, at 3 cents each. Place the order now and save your money. Shipments made any time requested. And we guarantee to please you. All other kinds of plants at bargains.
The Meredith Flower and Vegetable Co.,
Tel. 178. Libertyville, Ill.

FLOWERS FOR DECORATION DAY—
Where shall I buy that floral wreath?
Buy it at Bruns.
Where shall I buy my plant for the garden at the most reasonable price?
Buy it at Bruns.
Delivered Everywhere.
H. N. Bruns,
Phone Kedzie 1196. 3032-3042 W. Madison-st.

MEMORIAL WREATHS—
Magnolia or Boxwood, with flower clusters, from $1 and up. We ship to all parts of the country; no extra charge for packing. Samples of these wreaths on display at all times.
Schiller, The Florist,
West 822. 2221-2223 W. Madison.

PEONIES—$1.00 to $1.50 a dozen. Roses, 50c a dozen up. Sweet peas, 35c to 50c a bunch. Zapfe, 372 E. 61st-st. Phone Normal 6294.

PINK SPIREA—$1; a fine hardy plant for graves; a bargain; supply limited. Try our $1 basket of flowers. We have a fine assortment of plants especially adapted for grave decoration and have made extensive arrangements to supply your every demand for Decoration Day. Our prompt service and auto delivery at your command. Stollery Bros., 1046 Wilson-av. Phone Edgewater 1352.

WEDDING BOUQUETS and decorations attended to in first class manner. Our work pleases. We solicit your acct. Raske Flower Shop, 107 W. Jackson.

### FURS.

ALASKA SEALSKIN COATS—32 inch, $600 up. Leave your order now for fall delivery and save 1-3. Mayer Miller, Randolph 1768. 39 S. State-st.

FURS—Notice—A saving of at least 30 per cent on all purchases and repairs during the dull season. Future orders taken at reduced prices. Furs stored and insured against all loss; rate 3 per cent on valuation. Periolat, Leading Furriers, Phone Central 6291. 7th floor Masonic Temple.

FURS—A fur special every day. Repairing and storing; lowest prices now, pay in the winter. Henry Kessler, 732 Republic Bldg., 209 S. State-st.

### FURNITURE AND FIXTURES.

ARM CHAIRS—$19.75; value $28.00; upholstered, mahogany frame, roomy, comfortable. Send for illustrations. Wholesale Furniture Co., 605 Wabash-av.

AXMINSTER RUGS—Room size, worth $14, at $9.25. Join our home furnishing club. All furniture at cash prices, at 25c a week. Stringer-Moss Co., 5850 S. Halsted-st.

BRASS BEDS—Furniture, rug special. Genuine seamless Wiltons, 9x12, $13.50. Hebard Warehouse, 423 Honore-st., cor. Ogden. Open nights.

BRASS BEDS—$12; worth $19.50. Columbia Furniture Co., 312 W. 22d-st.

CHIFFONIER—Solid oak, $3.60; 5 large, roomy drawers; chiffonier, highly polished, $6.50 value, for Monday only, $3.60. General Furniture Co., Halsted and 62d-sts. Easy payments.

COMBINATION COAL AND GAS RANGE at $32. Refrigerators, largest line hardwood guaranteed refrigerators at 20 per cent discount. Houses furnished complete at lowest prices and easiest terms. Tausig Furniture Co., Two Stores. Cor. North-av. and Larrabee. Cor. Lincoln and Irving Park-blvd.

DRESSERS—Big bargain this week. Entire line to be sold at greatly reduced prices. Solid oak and French beveled mirrors. Paul Kvorka, 1551-1553 Chicago-av.

FURNITURE—Bargains in new sample goods; must make room for new lots coming in. Will exchange new furniture for used furniture. American Storage Co., 5652 Lake-av. Ph. Midway 3233.

FURNITURE—"Outfits complete." "Easy payments." This week, brass bed, 2 in. posts, satin finish, $10.00. C. R. Cave, 3049-55 E. 92d-st., South Chicago.

GO-CARTS—1 motion collapsible, regular $6 value, this week at $4.75. Eggers' Furniture Co., 6402-08 S. Halsted-st.

PARLOR SUITES—Made to order, $20 and up. Less than wholesale prices. Home Upholstery and Mfg. Co., 4346 S. State-st. Ph. Oakland 3829.

REFRIGERATORS AND ICEBOXES—200; bargains for cash, or will exchange for used furniture. Phone Went. 6906. Curtis Furniture Exchange, 6203-5-7 Wentworth-av., 6134 Halsted-st.

RUGS—Special snaps for cash this week—$35.00 for $45.00 French Wiltons. Brass Beds, $40.00 values for $25.00. Hanke Bros., 3939 12th-st.

$15 DRESSING TABLES $10.50—Mah., Oak, and white maple; beveled plate mirrors, swell front, today only. Nuway Co., 34 W. Lake-st., corner Dearborn.

### GROCERIES AND MEATS.

**Central.**

BONELESS ROLLED BEEF ROASTS—12½c lb. Choice legs of mutton, 12¼c lb. Froehling & Heppe, 212-216 N. State-st. Purchases over $1 delivered free.

BREAD—Madam, saving your strength is just as big a bargain as saving the cost of foodstuffs. Schulze's delicious bread, still 5 and 10c despite high flour prices, saves both. Schulze Baking Company. At all grocers and delicatessens.

COFFEE—Finest, 3 lbs., 90c. Peanut butter, quart jar, 80c. Blue Valley butter, 33c. Ginter Grocery Co., 177 N. State, 3d floor.

### GROCERIES AND MEATS.

**Central.**

FRESH DRESSED CHICKEN......16½c lb.
Leg of mutton......12½c lb.
The Washington Market, 174 N. State-st.

**North Side.**

COFFEE—"Johnson's Famous," 30c lb.; our blend. If you are a crank for good coffee, order from C. A. Johnson & Co., 5333 N. Clark-st.

**Northwest Side.**

BEST CANNED PEAS—10c and 15c. Tomatoes, large 3 lb. can, 11c. Slovac Co-Operative Union, 1506 W. Chicago-av.

**South Side.**

RUBBERS—For Mason jars, 2 doz., 15c. Star Naphtha Powder, 17c. Fancy Rump Corned Beef, per lb., 14c. D. B. Watson, 131 E. 47th-st. Ph. Oakland 1512.

**West Side.**

BOILING BEEF—8c per lb. Fancy prunes, the 18c grade, 2 lbs. for 25c. W. T. Bigalow, Cor. Lake and Kedzie-av. Tel. Kedzie 641.

COCOANUTS—Large, fresh, 5 cents each. Bermuda onions, 7 cents lb. Fresh country eggs, 22 cents doz. P. J. Eidamiller, 3044 Madison-st., opp. Albany-av. Phone Kedzie 2021.

PINEAPPLES—Large and ripe; 3 for 25c. Strawberries, full qt., 4 for 25c. Preserving time has arrived. Sol Westerfeld, 1409 W. Madison-st.

### HARDWARE, CUTLERY, STOVES.

SPECIAL—Today. Spring screen door hinges, 75c doz. pairs. Serson Hardware Co., 109 E. 31st. Ph. Douglas 1773.

20 GALLON GALVANIZED ASH CAN with cover, 95c each. Michaelis Hardware Co., 4060 S. State-st.

### HATS AND CAPS.

HATS—Just arrived, 600 dozen straw hats; all new styles; bargain prices; reliable goods; courteous treatment. Ames Hat Co., 35 W. Madison-st., just east of Dearborn-st.

MEN'S SAMPLE HATS—$3, $4, $5, $6 values at retail for $1.85; every new shape and color. M. Marous, 3d floor Masonic Temple.

### HOUSEFURNISHINGS.

A1 ELECTRIC POWER WASHING MACHINE—Washes and wrings; economic labor saver; price $45. 814 Hearst Bldg. Phone Franklin 2061.

AMERICAN KITCHEN SET, 10 useful articles, 95c; market value $1.50. A real bargain. Don't miss. Belden Supply Co., 17 E. Lake-st.

BRONZE WIRE CLOTH—6c square foot. Aluminoid wire cloth, 1¼c square foot. Black wire cloth, 1¼c square foot. Garden hose, 5c to 20c a foot. "Vienna" baker knives, 13c, worth 20c. George A. Engelhardt, 1060 Milwaukee-av.

BRASS BED OUTFIT—$11.45; 2 in. post brass bed, iron springs, heavy mattress, complete, $11.45. Spiegel's House Furnishing Co., 125 S. Wabash-av.

CARVING SETS—A most appropriate wedding gift; genuine stag handles; best English steel; $3.50 values for $2.35; special for 3 days only. A. A. Frank, 29 N. Dearborn-st.

CLOSING OUT Odd China Covered Dishes; many worth $2.50 and $3.00; on sale at 98c till Saturday. Beese's Bazar, 1354 E. 63d-st.

DUNTLEY VACUUM CLEANER—At $9.75; runs on wheels like carpet sweeper; easy to operate; guaranteed to remove all dust and dirt from rugs and carpets. Phone Randolph 906 for free demonstration. Duntley Mfg. Co., 44 S. Wabash.

GALVANIZED POULTRY NETTING, PER 100 sq. ft., by the roll, 38c. L. Steinberger, 2934 Madison-st.

LAWN MOWERS and Refrigerators—Call and get today J. H. Clark's prices before purchasing elsewhere. 139 W. Lake-st. Main 808.

SHADES—Ready made, anywhere up to 38 in., 7 ft. long, 25c. American Shade Factory, 210 E. 47th-st., near Indiana.

SPECIAL SALE of 1,500 58 Note Angelus Music Rolls, including all the choicest selections. These rolls sell regularly at from 50c to $2. While they last you can pick from the lot at only 30c and 40c per roll.
Geo. P. Bent Company,
"Chicago's Foremost Music House,"
Wabash-av., between Adams and Jackson.

TODAY'S MUSIC ROLL SPECIAL:
"I Want to Be in Dixie,"
65-88 note.
Regular 75c.
Today only 45c.
Geo. P. Bent Company,
Wabash-av., between Jackson and Adams.

### JEWELRY AND SILVERWARE.

DIAMOND RINGS—50c a week; all $30 values, $25; besides, if you present this ad, we allow $1 off on 1st payment. Olsen & Ebann, 4th floor, 209 S. State-st. Phone Harrison 1007. Repr. will call.

DIAMOND RING—For graduation gift, $15.00; others $20 to $50. Return any time for full value. Sent anywhere, privilege of examination. Turner Brothers, 2106 W. Madison-st.

DIAMONDS—Are you in the market for a bargain? A call is all we ask. You cannot duplicate at our price. R. Beygeh & Brother, 5th Floor, 130 N. State-st.

LINK BUTTONS—Solid gold, set with genuine diamonds, $1.50 to $10; regular price $2.50 to $15. We will save you money on repair work. J. A. Schoenthaler, Columbus Memorial Bldg., Room 605, 31 N. State.

SCARFPINS—Solid gold, $1 and up. Watch crystals, 10c. Main springs, 75c. Watches cleaned, 75c; guaranteed one year. Geo. A. Schultz, 700 Republic Bldg., 209 S. State-st.

WATCHES—Ladies' and gentlemen's 7 Jewel Elgin, 20 year guaranteed case, $12.00. Special price, $8.50. Appropriate graduation gift. E. V. Roddin & Co., Room 868, 29 E. Madison-st., Chicago, Ill.

WATCHES—Ladies' or gentlemen's genuine Elgins; guaranteed; special for graduation, $7.50 and up. E. Battagay, Jeweler, 2932 W. Madison-st.

### LADIES' TAILOR MADE SUITS.

ARENDT'S choice and very smart Silk, Linen, and Cloth Suits, Coats, and Habits at special summer prices.
F. Arendt,
402-403-404 Heyworth Bldg.,
29 E. Madison-st.

KARPEL'S 1ST CLASS TAILORED SUITS—$40 and $50 values, $30 and $35; $15 skirts, $9; work guaranteed. S. Karpel, 1615 Masonic Temple.

LINEN SUITS with an extra skirt that regularly sells for $35; this week, $25. We receive monthly fashions from our London and Paris branches. Come and see us and be convinced that this is a REAL bargain. Redfern Ladies' Tailors, 5 S. Wabash-av., Mallers Bldg., Suite 901.

LADIES' TAILOR MADE SUITS ON CREDIT. Blue and white serges, $27.50; linen suits, $15 and up. Bell Tailoring Co., 9 and 11 W. Monroe-st.

SCHOEN'S SPECIAL $50 and $60 suits for $35 and $40 for the next 10 days. There are just a few of these imported suitings left. Schoen, 233 E. 43d-st.

SILBAR'S $50 tailor made suits for $38.50, made from $3 and $4 materials. This week only. Silbar's, 118 N. State.

SILK AND LINEN SUITS—Special sale. Mayrent, 1330 E. 63d-st. Phone Hyde Park 4955.

SUITS—One extra linen tailor made skirt given away free with every $30 and $35 made to order suit. We have an excellent selection of fine imported linens and worsteds. Linen suits, $15 and up. These prices will last till June 1st only. Goodman Ladies' Tailoring Co., Drexel 3316. 451 E. 47th-st.

SUITS—Don't buy ready made when you can have them made to order for $23 up; skirts for $8 up; linen suits, $15 to $18; satisfaction guaranteed or money refunded. We also make from your own material at small cost. M. Moeller, office 1332 Masonic Temple. Bargain for this week only.

SUITS—Strictly tailored, made to order, $11 with your material. Fit and workmanship guaranteed. Jos. Pask, Phone Seeley 344. 1648 Van Buren-st.

SUITS—Congress Ladies' Tailors make suits to order for $10. Special separate skirts $2.50. Linen suits $7. Satisfaction guaranteed. 1222 No. Am. Bldg., cor. State and Monroe. Ph. Cent. 978.

SUITS—We make up from your own goods at $15. Shirts, $4.00, findings furnished. Jos. Klein, 2922 W. Madison.

SUITS—Special for this month—Regular $45 Suit made to order, $30. Linen Suits, formerly $25, now $20. I. Zavisiak, 3328 N. Clark-st.

S. A. NAHIN'S regular $65 value in high class suitings at $50. Also special price in linen suits at $25. S. A. Nahin, 804 Masonic Temple.

### MEN'S AND BOYS' CLOTHING.

A FAMOUS MAKER'S SAMPLE NECKWEAR, 25c and 50c qualities, on sale Wednesday at each 15c. Feder's Sample Clothes Shop, 806 Masonic Temple.

ALPACA COATS and Mohair Suits for Decoration day at a special low price. You can purchase Priestley cravanetted waterproof mohair suits, $15. Fred Griesheimer, 39 W. Monroe-st., between Dearborn and State.

MEN'S SUITS—Our new clothing department is now ready. All the latest spring and summer styles and shades. Easy terms. Standard Furniture and Distributing Co., Phone Monroe 869. 1061 W. Madison-st.

### MEN'S AND BOYS' CLOTHING.

BOYS' ALL WOOL BLUE SERGE SUITS—Double breasted coat and full cut knickerbocker pants, sizes 7 to 17 yrs., suits fully worth $5, special at $3.95. Albert Lurie Co., 1810-1820 Blue Island-av.

SPECIAL SALE—Young men's suits this week, $18 and $20 value, special price, $14.85. Atlas Clothing Co., 1800-1808 Blue Island-av.

SUIT SPECIAL—Cambridge gray and Middleton blue serge. Silk lined. $25, $30 values. Special at $18. Manufactured and designed in our own shop, which means a saving of the retailer's profit to you.
King's,
Established 1867,
131 W. Madison-st., near La Salle.

SUITS—Best $10 suits in Chicago, positively worth $15 and more, now on sale. Steavens Clothing Co., 322-324 S. State-st.

### MEN'S AND BOYS' FURNISHINGS.

GET A WASHINGTON 5% dividend with every $1 purchase. These Washington "5s" can be redeemed for 5c in hard money at the Chicago Savings Bank and Trust Co.; for "L" and street car tickets at the Washington Shirt Co.'s stores, or will also serve you as 5c cash for cigars and baseball tickets, for drugs and sundries, for furnishings and sporting goods. Come in for yours today.
The Washington Shirt Co.,
Fred L. Rossbach, Pres.
Washington and Dearborn. Dearborn and Jackson. La Salle, near Monroe.

GOLF OUTFITS—We will be pleased to show you our golf line. The most complete stock in Chicago. Burns & Grassie, 107 S. Dearborn-st.

MEN'S SUMMER UNDERWEAR—50c and up. Get your head under one of my new straw hats. Kirschner, The Outfitter, 6340 N. Clark-st.

SHIRTS—Imported French flannel and Swarz silk, detached soft collars, $2 values, our price $1.15. Kelley's Corner, Clark and Jackson-blvd.

TIES—Another great sale of knitted and cut silk 50c neckwear at 25c. Parker A. Jenks, 129 W. Washington-st.

### MEN'S TAILOR MADE SUITS.

BLUE SERGE SUITS, $35; A PAIR OF WHITE flannel trousers made and given with each suit ordered this week; big bargains in our regular imported woolens; all the latest shades. Lewis Wald, Suite 706, 57 E. Jackson-blvd.

MISENER BROS.' $30 made to order suits are rare bargains; charge accounts invited. Suite 306, 202 So. Clark-st.

RELIABLE ALL WOOL CLOTHES, made to your measure at wholesale prices; $11.60 to $23.80. A.B.Conklin & Co., Wholesale Tailors, 119 S. 5th-av.

REMEMBER—$15 for a suit to order, just as good as $25 suit. Fit-Rite Tailors, Madison and Halsted, over bank.

SUITS—Owing to the backward season, all our $35.00, $40.00, and $45.00 suits reduced to $25.00. Same workmanship and quality of goods guaranteed.
Irving H. Vendig,
The Tailor,
118 W. Madison-st., Brevoort Hotel.

SUITS—Special for this week: American Woolen Co. blue serge coat and trousers, $20.00; regular $30.00 value; strictly hand tailored to measure. The Brunswick-Keith Co., Fort Dearborn Bldg., Fourth Floor.

SUITS—We're specializing now—Two piece suit, $25; big value; perfect fit. Huchberger Bros., 219 S. Dearborn-st., Suite 201.

SUITS—Don't be a ready made man when $33 buys a suit made to your measure. 4,000 styles. Cogdal, Stearns & Co., 105 S. Dearborn, R. 408.

THE SERGE THAT STOOD THE TEST—Made specially for us; No. 135; price $25. Guaranteed the best in the city for the money.
Conn Bros.,
Leading West Side Tailors,
843 W. Madison-st.

### MILLINERY.

FRENCH PLUMES—$12 value for only $5.75. The Feather Mfg. Co., 36 S. Michigan-av., corner Monroe.

HATS—Spring and summer; exquisite $4, $4.50, and $5 values at $3.50. Make a selection and be convinced of the quality. Renski, 4354 Wentworth-av.

HATS—An elegant line of spring millinery on display at your own price. Elliott, 1205 E. 63d-st. Phone Hyde Park 884.

HATS—Come early and avoid the rush. For one week only, the most beautiful flower hats for $3. H. N. Goldberg, 737-717 W. 12th-st.

HATS—$5; closing out early styles; values $8.00 to $12.00. Co-Operative Shop, Suite 712, 81 E. Madison, cor. Michigan-blvd.

HATS—Genuine Panamas, trimmed, $5 to $10. All early style hats to close, $3. The Elite Hat Shop, 1228 Masonic Temple.

HATS—Stylish Bargains—Any lady's trimmed summer hat, $2.50; worth $8.00 to $10.00. S. M. Silverman, Suite 614, 81 E. Madison-st.

SAMPLE HAT—With original tags, values up to $6, for quick selling at $1. Get busy. Anscher Millinery, 1360 Milwaukee-av., corner Wood-st.

### NOTIONS.

HAND BAGS—$5.00 values, to close out our stock of ladies' choice hand bags, this week, $1.00. Not samples. Every bag guaranteed perfect. A call costs you nothing. Jas. S. White, 35 S. Dearborn, Room 411.

### OPTICAL GOODS.

OUR SCIENTIFICALLY FITTED eyeglasses give perfect satisfaction; guaranteed. Schroeder, 801 Milwaukee-av., Chicago. We occupy entire 3d floor.

### PLUMBING SUPPLIES.

PLUMBING SUPPLIES—Low down closet, oak copper lined tank, seat with N. P. hinges. The latest and best. Save 50% on everything in plumbing and steam goods. John Hardin Co., 4543 Cottage Grove-av.

PLUMBING SUPPLIES—At wholesale prices. American Plumbing Supply Co., 21 E. Van Buren-st., near State.

### SPORTING GOODS.

BASEBALL SHOES — Regular price $3.00, for $2.25; $2.00 steel fishing rods for $1.25. National Sportsman Store, 22 W. Washington-st.

BASEBALL SHOES—Special today, $6 values, $4; $4.50 values, $3.25; $4.25 values, $3; $2.50 values, $2. The Golf Shop, 61 E. Monroe-st.

FIELDERS' GLOVES—Regular price, $1.25. Our price for today only, 85c. Moore & Evans, 40 S. Wabash-av.

MOTORCYCLES—Pope, Excelsior, Emblem, Road Kings, $165 and up. $3.00 baseball shoes, $1.98; $1.00 ball, 69c. Ball bearing skates, 99c. Brown Music Co., 9119 Commercial-av., South Chicago.

"THE EVANS" CANDY WHEEL — Best ever sold. Price this week, $10. Our new 1912 and 1913 catalogue mailed free to all who ask for it. H. C. Evans & Co., 75 W. Van Buren-st.

### STATIONERY & OFFICE SUPPLIES.

CARBON COPY SHEETS—75c per M.; carried in twelve colors. The L. M. Stationery Co., Harrison 2732. 506 S. Dearborn-st.

RUBBER STAMPS—6 wheel numbering machines, $5; check protectors. Tel. Franklin 1310. Thompson-Sheras Co., 166 Madison-st.

### WALL PAPER AND PAINTS.

CHARLOTTE BRAND WINES—For hot weather. Claret, ports, and sherry, at $1 gal. Bruckman & Co., 3438 N. Halsted-st. Graceland 150.

FAULTLESS PREPARED PAINT—30 shades for all purposes, $1.40 per gallon. Don't use cheap paint. Geo. E. Watson Co., 62 W. Lake-st., near Clark.

SCREEN PAINT—85c per gallon. Kramer Bros., 547 E. 63d-st.

OUR SPECIAL REDUCTION IN WALL PAPER will continue during May and June. Get our prices first. Robertson & Co., 1141 W. Madison-st. Monroe 716.

WALL PAPER CLEANER—All prepared cleaners for this week 7c per can. Koehsel Bros., 3722 S. State-st.

### WINES AND LIQUORS.

AA OLD CALIF. PORT AND SHERRY, 95c gal. Kentucky Bourbon and Rye, $1.50 per gal. West 810. J. Frank & Sons, 1751 W. Madison-st.

BRIAR RIDGE WHISKY—Full quart, 95c. Port or Sherry Wine, $1.00 a gallon. Bernard Stein, 7 So. Paulina, cor. Madison. West 119.

CALIFORNIA BRANDY—10 years old, 75c bottle; C. & S. Bourbon or Rye, bottle, 98c. Hennessy Brandy, bottle, $1.30. Old Rose Distilling Co., 12 stores in Chicago. All one phone, Yards 742.

HOT WEATHER DRINKS—Claret, Port, and sherry; good for lemonade, $1 gal. Dinkleman & Son, 5046 Evanston-av. Edgewater 3604.


### TERMS OF SUBSCRIPTION OF THE TRIBUNE.

ORDERS FOR MAIL SUBSCRIPTIONS MUST BE ACCOMPANIED BY REMITTANCE TO COVER.

Postage paid in the United States [outside of Chicago city limits] and in Mexico.

| | |
|---|---|
| Daily, without Sunday, one year | $4.00 |
| Daily, without Sunday, six months | 2.00 |
| Daily, without Sunday, three months | 1.25 |
| Daily, without Sunday, two months | 1.00 |
| Daily, without Sunday, one month | .50 |
| Daily, with Sunday, one year | 6.50 |
| Daily, with Sunday, six months | 3.25 |
| Daily, with Sunday, three months | 2.00 |
| Daily, with Sunday, one month | .75 |
| Sunday issue, one year | 2.50 |
| Sunday issue, one month | .25 |

Give postoffice address in full, including county and state.

Remit by express money order, draft, or in registered letter at our risk to The Tribune company, publisher.

BY CARRIER IN CITY DISTRICT.

| | |
|---|---|
| Daily [six days], per month | .30 |
| Daily and Sunday, per month | .55 |
| Sunday only, per month | .25 |

### DEATHS.

BELDEN—Mrs. Mary Marr Belden, widow of the late Edwin F. Belden, at the home of her daughter, Mrs. Samuel G. Runner, 11108 Fairfield-av., Morgan Park. Funeral Wednesday, 3 p. m., private.

DEXTER—Ida J. Dexter, May 27, 1912, aged 58 years 1 month. Funeral from her late residence, 4250 Wabash-av., Wednesday at 2 p. m. Burial at Oakwoods.

EXCELL—Charlotte Excell, May 28, 1912, age 77 years, at her residence, 504 Oakwood-blvd. Funeral Friday, May 31st, at 2:30 p. m. Interment at Oakwoods cemetery by automobiles.

GODFREY—Jacob Godfrey, age 88 years, at his residence, 1325 W. Lake-st., at 8 p. m., May 27. Services at Graceland chapel Wednesday, 2:30 p. m. Please omit flowers.

HULETT—Jane Collins Hulett, May 27, beloved wife of R. J. Hulett, mother of Elmer G., Julius R., Mrs. Marie Henry of Spokane, Wash., and Mrs. Lottie Murry. Funeral Wednesday, May 29, 1912, at 2 p. m., from the late residence, 46 W. 104th-st.; by carriages to Mount Hope cemetery. Topeka [Kan.] and Union Grove [Wis.] papers please copy.

KILNER—John C. Kilner, May 26, aged 57 years, husband of Lenna H. Kilner, father of Mrs. A. B. Riddiford, Mrs. John F. Miller, Mrs. M. L. Carr, Mrs. Hugh Reid, Harold, Ralph, Frederic, and Cedric Kilner. Funeral services private at late residence, 2715 Warren-av., Wednesday, 2 o'clock. Interment at Forest Home.

LAUTENSCHLAGER—Miss Jennie Lautenschlager, beloved daughter of Mrs. Louise Lautenschlager, and sister of Fred Lautenschlager, May 27, at 12:30 p. m. Interment at Spring Grove cemetery, Cincinnati, O., May 29, 10 a. m. Cincinnati papers please copy.

LONGHURST—Mrs. H. G. Longhurst, in Sacramento, Cal., railroad accident, May 25.

LUKENS—Frank E. Lukens, Monday afternoon, May 27, at Chicago. Funeral from his late residence, 5652 Prairie-av., Thursday afternoon, at 3:30. Interment at Peoria, Friday.

McCABE—Mrs. Rebecca Peters McCabe, at Ironton, O., May 26, widow of the late Bishop C. C. McCabe. Service in chapel at Rosehill on Thursday, 4 o'clock, interment following.

MINNONS—Paul Wesley Minnons, aged 10 years 9 months, of meningitis; son of George and Justine; May 28, 1912. Burial private.

SPRAGUE—Tobias A. Sprague, May 27, 1912, age 60 years 11 months, beloved husband of Julia E., nee Gourley, father of Edna, brother of Lewis; member of Siloam lodge No. 780, A. F. & A. M.; Alpha council, Royal League No. 1. Funeral Thursday at 9:30 a. m. from his late residence, 1549 S. St. Louis-av., to the Frances Willard Memorial church, Douglas-blvd. and St. Louis-av. Interment at Cornell, Ill.

TOWNSLEY—Sarah A. Townsley, widow of Lloyd D. Townsley, May 27, 1912, at 221 S. Oak Park-av., Oak Park. Funeral services at Graceland cemetery chapel, Wednesday, May 29, at 3:30 p. m.

VERBOS—August Verbos, aged 15 years, beloved son of Barbera and the late Matthew Verbos. Funeral Thursday at 7:30 a. m. from Peter Moloney's chapel, 1019 Webster-av., to St. Vincent's church, where high mass will be celebrated, thence by carriages to Resurrection cemetery.

ZEKA—Henry Zeka, from the Hursen funeral chapel, 2346 W. Madison-st. Burial National Bohemian cemetery.


### PATENTS—PATENT ATTORNEYS.

PATENT AND TRADE MARKS SECURED OR return of all fees insured if you wish. Send for my FREE BOOK, "HOW TO GET THEM." Washington office. Corps of EXPERIENCED PATENT LAWYERS and MECHANICAL EXPERTS. BEST SERVICE. FEES LESS. ADVICE FREE. Call, write, or phone me. Phone Central 5560.
JOSHUA R. H. POTTS.
Attorney and Counselor at Law,
Suite 1112, 8 South Dearborn-st.
POTTS.

PATENTS SOLICITED. RELIABLE SERVICES reasonable. Open till 8 p. m., except Sat. Consultation free. WM. G. BLOMSTRAN, Patent Attorney and Mech. Expert, 737 Monadnock Block, Chicago.

PATENT YOUR INVENTION—FREE SEARCH and opinion. Send for Inventor's Primer, free. MILO B. STEVENS & CO., 312 S. Dearborn-st. Established 1864. Main office, Washington.

ROBT. KLOTZ & CO., PAT. AND MECH. EXperts. Booklet free. Patents for all countries. Suite 1705, 135 N. Clark-st. Tel. Central 4420.

PATENTS—64 PAGE BOOK, FREE; LONG EXperience; highest references. FITZGERALD & CO., Dept. 41, Washington, D. C. Established 1880.

JOSHUA R. H. POTTS, ATTORNEY AT LAW, 8 S. Dearborn-st., Suite 1112 Hartford Bldg., corner of Madison.

PATENTS, TRADEMARKS, COPYRIGHTS. ADvice free. TILLMAN, 1620, 53 W. Jackson-st.

### MACHINERY AND TOOLS.

BARGAINS—FOR SALE—
100 h. p. Corliss engine, 8x7 D. C. S. D. hoist; 50 h. p. fire box boiler, 6x4x6. Duplex pump; 20 h. p. Vertical boiler, 3x4-belted air compressor.
WILLIAMS-AUSTIN MACHINERY CO.,
29 N. Jefferson-st. Phone Main 1916.

FOR SALE—ONE 20 H. P., 210 V., 60 CY., SINgle phase, 1,200 R. P. M. with pulley, base and starter; Wagner type; A1 condition; price, $160.00. Journal Ptg. Co., Racine, Wis.

FOR SALE—10X16 STEAM ENGINE, NOW IN operation; shafting, pulleys, belting; lot to be removed about June 15; will sell cheap. Address B 289, Tribune.

CONCRETE MIXER—RANSOME, ½ YARD, $150; Smith, 2-3 yard, with motor. Also smaller sizes. Standard Scale Co., 1345-1347 Wabash-av.

FOR SALE—PLATING TANKS, POLISHING heads, dynamo motors. Ætna Mfg. and Plating Co., 313 S. Clinton-st.

GAS AND GASOLINE ENGINES—ALL SIZES, used and new, from 30 to 60 per cent of new cost. COLBORNE MFG. CO., 416 W. Indiana-st.

### CASTOFF CLOTHING.

S. LEVINE PAYS HIGHEST PRICES FOR gents' and ladies' fancy street clothes, evening and dinner gowns, furs, gents' fur lined coats, feather beds. 1254 Jefferson. Tel. Canal 1103.

NEED MONEY? PHONE BROFFMAN QUICK. Highest prices for slightly used garments. 3534 Rhodes-av. Doug. 4920.

A HINT TO THE WISE: DON'T SELL YOUR clothing and shoes until you see GORDON. Canal 947. 1412 Halsted-st.

MRS. H. STARR, NO 617 S. STATE-ST. PHONES Harrison 3686. Drexel 1602. Pays highest prices for ladies' and gentlemen's discarded clothes.

SILBERSTINE, 1231 N. CLARK-ST., HIGHEST price for ladies' and gents' garments. North 3350.

J. GOLDSTEIN, 1351 S. UNION-ST., PAYS highest price for castoff clothing. Postal.

### CLEANERS AND DYERS.

AUG. SCHWARZ [ESTAB. 1856], GENERAL cleaner and dyer of all garments, carpets, and rugs; prompt service; 3 stores, 109-11 W. Illinois-st., 12 N. Dearborn-st., 1619 W. Madison. Main 3520.

DAVID WEBER, EXPERT DYER AND CLEANER. Main office, 3523-3529 State-st.; 1613 E. 43d; 3019 Michigan-av.; 130 E. 22d-st.; 36 E. Monroe-st. [Palmer House block]. Telephone Douglas 524.

### AUCTION SALES.

WILLIAMS, BARKER & SEVERN CO., 626-630 Wabash-av., general auctioneers. Sales at store every Wednesday and Saturday, 10 a. m. Furniture, carpets, gen. household goods. Tel. Har. 3777.

THOS. W. PHILPOT, AUCTIONEER AND APPRAISER, 4528-30 COTTAGE GROVE-AV. DREXEL 1112.

### BARTER AND EXCHANGE.

LADY WOULD TYPEWRITE MSS. OR KEEP small set of books evenings for cash or what have you? M. W., 427 E. 48th-pl.

WILL EXCHANGE SPRING SUIT FOR FIVE evenings' work. Address H L 229, Tribune.

### BUSINESS CARDS.

PAGE WOVEN WIRE FENCE—NOTHING SUperior to fence a farm, garden, poultry yard, or suburban home; strong and durable. AUSTIN CLEMENT, V. P., 205 W. Monroe-st.

### CLOTHING, FURS, ETC.

TO RENT—BRAND NEW DRESS SUITS, TUXedos, Prince Alberts. T. C. SCHAFFNER, 130 N. State-st., opp Field's. Central 4875.

### CEMETERIES.

ELMWOOD CEMETERY, GRAND-AV. AND N. 76th-av.—Largest cemetery near Chicago. Family lots, $37 and up. Monthly payments. Take Grand-av. car marked 72d-av. Cemetery auto bus through grounds. Write for booklet. City office, 160 N. 5th-av.

ELMWOOD CEMETERY will have automobile bus service every 5 minutes on Decoration Day between the end of Grand-av. car line and cemetery office.

WANTED—LOT IN GRACELAND CEMETERY. Address D 92, Tribune.

### UNDERTAKERS.

A. B. RUSS & CO., ESTABLISHED 1874. 709 E. 47th-st. Phone Oak. 86.

### MONUMENTS.

CHAS. G. BLAKE & CO., 719 WOMAN'S TEMple. Reliable makers of mon'ts, mausoleums.

## SITUATIONS WANTED—MALE.

### Bookkeepers and Clerks.

SITUATION WANTED—YOU BUSY OFFICE AND factory managers, note this: Am 36 years of age, have 12 years' experience with one large electrical manufacturing firm in Chicago successfully as general man of affairs attending to detail of business and office, relieving actual management of small detail; also purchasing agent, knowing where and how to get right material on short notice; can give attention to credits, collections, pay roll and disbursements; wages $25 to begin. Address D 74, Tribune.

SITUATION WANTED — RELIABLE YOUNG man, possessing executive ability, desires position with responsible concern; familiar with bookkeeping and office details; strong correspondent; moderate salary to start; A1 refs.; interview solicited. Address C 475, Tribune.

SITUATION WANTED—MAN AT PRESENT employed desires position with 1st class corporation in office where he can earn a salary of from $65 to $75; credentials and references from such firms as Swift & Co., U. S. Tire Co., United Cigar Stores Co., etc. Address E X 260, Tribune.

SITUATION WANTED—IN REAL ESTATE AND building office; experienced bookkeeper, office man, and salesman; can read plans; would invest small amount if association proved satisfactory to both. Address B 74, Tribune.

SITUATION WANTED — COMPETENT BOOKkeeper; good accountant; 10 years' exp.; age 27; qualified to take charge; active, energetic young man; progressive firm; refs. Address C 126, Tribune.

SITUATION WANTED—YOUNG MAN, 24 YRS. with 2 yrs.' exp. in store of mfg. firm, selling steam and plumbing supplies; good ref. Address C 570, Tribune.

SITUATION WANTED—YOUNG MAN 23 YRS. of age, now in charge of traffic and claim dept. large concern; best of references. Address B 459, Tribune.

SITUATION WANTED — BY EXPERIENCED bookkeeper and accountant, with progressive firm where good work and strict attention to business will be appreciated. Address B 406, Tribune.

SITUATION WANTED—BOOKKEEPER AND expert accountant, cashier, or office manager; best references; salary less important than good opening. GAS JR., 1315 Cornelia-av.

SITUATION WANTED—HOTEL CLERK, 27; exp.; has been employed in France, Germany, Italy, England; excellent references. Address B 86, Tribune.

SITUATION WANTED—INSURANCE, GENERal agency; temporary or regular; experienced; utility, statistical, cancellation, etc.; do not drink. Address D 239, Tribune.

SITUATION WANTED — IN REAL ESTATE loan or general contractor's office; have an all around knowledge of both lines. What can you offer? Address C 73, Tribune.

SITUATION WANTED—GERMAN, MIDDLE aged, reliable, and experienced; as storekeeper, steward, or assistant steward; Chicago or out of town; references. Address C 595, Tribune.

SITUATION WANTED—YOUNG MAN, A1 BOOKkeeper and accountant, 10 years' exp., competent office assistant, correspondence, credits. Address T 91, Tribune.

SITUATION WANTED — YOUNG MAN, 19, wishes to learn advertising business; 3 yrs.' experience as office assistant and typist; salary $60; best references. Address E 106, Tribune.

SITUATION WANTED — BOOKKEEPER AND general office man; responsible position, growing concern; exc. penman; refs.; bond. Address C 473, Tribune.

SITUATION WANTED—BY YOUNG BOOKkeeper, cashier, notary public, competent to take full charge small office; good penman, temperate, hustler; A1 refs. Address A 100, Tribune.

SITUATION WANTED—YOUNG MAN, 25 YRS.; 9 years' practical business experience, office and selling; prefer outside work; excellent references; moderate salary. Address C 385, Tribune.

SITUATION WANTED—MAN, 24 YEARS; EXperienced in office work; knowledge bookkeeping, typewriting; willing worker. Address D 93, Tribune.

SITUATION WANTED — BY A YOUNG MAN; with a reliable firm; have had a business experience. Address A 92, Tribune.

SITUATION WANTED—EXP. BOOKKEEPER has few afternoons open weekly; can keep full set of books. Address C 455, Tribune.

SITUATION WANTED—YOUNG MAN, 23, AS general office asst. or asst. bookkeeper; 6 yrs.' experience; A1 ref. Address C 324, Tribune.

SITUATION WANTED—AS BOOKKEEPER, BY bright, willing, competent beginner. Address C 288, Tribune.

SITUATION WANTED—BOOKKEEPER-CASHier; competent, reliable young man; good refs.; bond. Address B 154, Tribune.

SITUATION WANTED — FIGURE EXPERT; ledger, cost, inventory, etc.; ref. Address D 104, Tribune.

SITUATION WANTED — CORRESPONDENT, sales or adjustments; fast, clear, systematic. Address C 588, Tribune.

SITUATION WANTED—SPANISH YOUNG MAN, as translator in mail order house or commercial concern. Apply to J. N., 1464 Bryant-pl.

SITUATION WANTED—GROCERY CLERK: 4½ yrs.' exp.; first class refs. Address X 148, Tribune.

SITUATION WANTED—NEAT YOUNG MAN AS checker or investigator. Address D 482, Tribune.

SITUATION WANTED — WILL KEEP SMALL set books. Phone Central 5292.

### Accountants and Auditors.

SITUATION WANTED — BOOKS AUDITED, opened, closed, balanced; small sets kept; skilled services. Address L. BACON WEBBER, 29 S. La Salle-st.

SITUATION WANTED—I AUDIT, SYSTEMAtize, open, close, keep small sets, etc.; anywhere; reasonable. McENROE, 105 W. Monroe. Cent. 3625.

SITUATION WANTED—EXPERT WILL AUDIT, open, close, balance, systematize books. Spengler, 6421 Greenwood-av. Tel. Hyde Park 4617.

### Executives and Managers.

SITUATION WANTED—OFFICE MANAGER, bookkeeper, cashier, correspondent, credit man; city or country; twelve years' lumber, mercantile, real estate, office buildings experience; knowledge stenography; good penman; married; sober. Address A 472, Tribune.

SITUATION WANTED—BY MARRIED MAN, age 30, as traffic manager for manufacturing concern. At present traffic manager for two interurban lines. Have had 15 years experience on steam and electric lines. Can give A1 references. Address S E 10, Tribune.

SITUATION WANTED—ADVERTISING MAN, office manager, correspondent; experienced in preparing sales copy, correspondence, buying engravings, printing, and advertising. Address B 561, Tribune.

SITUATION WANTED—ALL AROUND EXPERT in interior woodwork, bank fixtures, etc.; draftsman, estimator, salesman correspondent, and manager; years of experience with high class firms. Address D 208, Tribune.

SITUATION WANTED—YOUNG MAN, AGE 29, broad experience, executive capacities along accounting, traffic, and credit lines; exceptional personality and address; clean record. Address C 265, Tribune.

SITUATION WANTED — CIRCULATION MANager with 15 years' experience, with daily or weekly paper. Address C 335, Tribune.

### Salesmen and Solicitors.

SITUATION WANTED — IMPORTANT NOTICE to manufacturers—Business man, world traveler, with wide experience in marketing goods, going to Panama immediately. If you wish to be represented communicate for interview at once; highest credentials. Address H A 598, Tribune.

SITUATION WANTED—FIRST CLASS OFFICE man, age 27; would like the opportunity to develop into good salesman; have had some experience and ambition and conscientious endeavor must surely bring results. Address A 91, Tribune.

SITUATION WANTED — SALESMAN, 30 YRS. old; 8 years' experience, with the best of credentials; willing to travel in any part of the world. Address D 377, Tribune.

SITUATION WANTED—WOULD LIKE TO COMmunicate with mgrs. who desire their line represented in Missouri and Iowa; will handle on com. basis. Address B 362, Tribune.

SITUATION WANTED — AMBITIOUS MAN with office desires to represent manufacturer in Chicago and vicinity; have a good record and can furnish best reference. Address B 84, Tribune.

SITUATION WANTED—TO REPRESENT MFGR. of good selling article, main or side line; have office in business center; explain proposition fully. Address H E 325, Tribune.

SITUATION WANTED—YOUNG MAN, AGE 27, 5 years selling exp., including milk and insurance business; permanent position. Address B 173, Tribune.

SITUATION WANTED—BY MAN OF 30 AS salesman or executive; thoroughly experienced in office furniture; salary $1,500. Address B 269, Tribune.

SITUATION WANTED — AS RESIDENT AGENT or similar, Chicago or elsewhere, by ambitious man with executive ability and fair legal knowledge; no schemes. Address D 362, Tribune.

SITUATION WANTED—SALESMAN, 4 YEARS' experience; drug, perfumery, clothing; business builder; best references; city, road. Address D 65, Tribune.

SITUATION WANTED—SALESMAN, IN DRY goods or millinery; 30 years, single; 6 years at last position; best refs. Address C 332, Tribune.

SITUATION WANTED—CITY SALESMAN, thoroughly exp.; 24; A1 refs. Address A 94, Tribune.

### Professions and Trades.

SITUATION WANTED — MECHANICAL ENGIneer, expert designer, inventor intricate special and automatic machinery. Address B 158, Tribune.

SITUATION WANTED — BY A FIRST CLASS colored man; single; as a cook on private car or club. Address H. E. E., 3819 Wabash-av.

SITUATION WANTED—AN ELECTRICIAN helper; have 1 year's experience. Address C 398, Tribune.

SITUATION WANTED—BY NONUNION CARpenter; factory building preferred. Address E X 276, Tribune.

SITUATION WANTED—ENGINEER; GOOD ref.; factory or loop; 6 yrs. in last place. Address X 155, Tribune.

SITUATION WANTED—COOK, JAPANESE; summer resort, hotel, restaurant, city or country. 3200 Calumet-av. NISHIHARA.

SITUATION WANTED — BOY, WITH SURVEYor; grammar school grad; excel. ref.; M. T., 5030 South Park-av.

SITUATION WANTED—FIRST CLASS ENGIneer and electrician, refrigeration; refs. Address E 65, Tribune.

SITUATION WANTED—OILER, FIREMAN OR handy man; 5 yrs. exp. in large steam plant; age 28. Address C 152, Tribune.

SITUATION WANTED—1ST CLASS HOUSE carpenter, city or country. J. SALMONSEN, 43 N. Paulina-st.

SITUATION WANTED—PRINTER, GOOD "AD" or "display" man; $24; union; speedy. Address D 476, Tribune.

SITUATION WANTED—BY YOUNG MAN, HIGH school education, where he can learn mathematics or chemistry. Address C 80, Tribune.

SITUATION WANTED—PRACTICAL CUSTOM cutter, tailor; willing to sew; city or country. Address C 409, Tribune.

SITUATION WANTED—BY GARDENER, CITY or country; 10 years' exp.; refs. Address D 248, Tribune.

SITUATION WANTED — DENTIST; ETHICAL; registered; dental practice for summer; good references. Address C 101, Tribune.

SITUATION WANTED — BY EXPERIENCED cook; best of references. Address J. W. TAYLOR, 1207 S. State-st.

SITUATION WANTED—ARCH. DRAFTSMAN; 6 yrs.' exp.; ref.; age 26. Address C 90, Tribune.

## SITUATIONS WANTED—MALE.

### Professions and Trades.

SITUATION WANTED—MECHANICAL ENGIneer, 27 years old, graduate of Polytechnics, Munich, Germany; 5 years' experience in detailing and designing of different machinery [locomotives, sewing machines, power transmission, farming and special machinery], with inventive ability and perfect knowledge of the German, English, and French languages. Address C 340, Tribune.

SITUATION WANTED—HIGH CLASS MAN, electrical engineer and practical chemist, having executive ability, wants situation; have handled large propositions in a satisfactory manner and can produce best references; am unacquainted with this section of the country. Address S E 20, Tribune.

SITUATION WANTED — 1ST CLASS BREAD baker, foreman or work alone; bread, rolls, French coffee cake, butter biscuit; no drinker; 15 years' exp., up to date, work on any kind of oven; refs. Address C 264, Tribune.

SITUATION WANTED — EVENINGS DESIGNing special and automatic mach'ry, general mech. and patent drawings; tracings neatly rendered; 60c-75c an hour. Address D 108, Tribune.

SITUATION WANTED—BY AN EXPERIENCED mechanical engineer as salesman of steam specialty line; best of references; now operating a $5,000 h. p. plant. Address D 66, Tribune.

SITUATION WANTED—SHIRT CUTTER STOCK or custom; 23 years' practical experience; manager at present. Address A X 677, Tribune, Southwest Branch.

SITUATION WANTED—ASSISTANT SUPT. OF production; A1 mechanic; 12 years' experience in mechanical line, on small, accurate parts and gasoline engines. Address C 384, Tribune.

SITUATION WANTED—ELECTRICIAN, WITH 6 years' experience all kinds of electrical work and testing; steady and reliable. H. O. SIMISON, 642 Laurel-av.

SITUATION WANTED—COMPETENT GARdener; long experience; ref.; age 38; single. Address GARDNER, care Mr. Couch, Golf, Ill. Tel. Evanston 2099.

SITUATION WANTED — ARCH. DRAFTSMAN; tech. grad.; six mo. office exp.; neat and rapid tracer and letterer; salary exp., $18. Address X 64, Tribune.

SITUATION WANTED—DRAFTSMAN, 10 YRS.' exp. on tools, jigs, fixtures, and gen. machinery as designer; first class man. Address A 563, Tribune.

SITUATION WANTED—A1 TRACER AND LETterer, structural and mech. drawing; ref. Address A 266, Tribune.

### Farm Help.

SITUATION WANTED—BY EXPERIENCED farmer in stock and grain, understanding all branches of farming; well recommended; young married man with family. Address C. EDBORG, 417 Adams-st., Wheaton, Ill.

SITUATION WANTED — AS FOREMAN OF farm or to take charge of country place; experience and A1 refs. Address X 138, Tribune.

### House Servants.

SITUATION WANTED—BY A FIRST CLASS butler, experienced in private family; understands his business in general housework and cooking and capable of filling a first class position with right parties; have had 6 months' experience with automobile, with best of reference; wife to assist. Call or write. 3412 Wabash-av. Phone Aldine 2596.

SITUATION WANTED—BY YOUNG WELL EDucated Dane of good habits; just from old country; as houseman or janitor; speaks fluent English and German; prefer private family. Address C 433, Tribune.

SITUATION WANTED—HOUSEMAN, DANISH, 29, steady, sober, honest, reliable, good disposition, neat appearance, understands flowers, lawn, and furnace; private family; goods refs. Address D 89, Tribune.

SITUATION WANTED—BY YOUNG MAN, GOOD appearance, as houseman in gentleman's home; country preferred. HARRY OEHLERKING, 1330 Talman-av. Best of ref.

SITUATION WANTED—MAN AND WIFE; GENeral housework; private place; man gardener; good experience. 1126 E. 55th-st., care Mrs. Jenkins.

SITUATION WANTED—BY COLORED COUPLE in first class family or would take a club or boarding house as chef and second. Phone 444 R., Lake Forest. ROBT. HAWKENS.

SITUATION WANTED—JAPANESE EXPERIenced cook, butler, or general housework; neat, willing; speaks good English; best references. N. K., 2917 Prairie-av.

SITUATION WANTED — AMERICAN COUPLE, first class cook, butler, houseman, small American family, country or suburbs; ref. Address C 158, Tribune.

SITUATION WANTED — ATHLETIC YOUNG man [Danish], expert masseur, as valet or attendant; well educated; have traveled extensively here and abroad. Address D 392, Tribune.

SITUATION WANTED—AS GENERAL WORK by an honest, agreeable Japanese; has many years' experience as cook. Yana, 3338 Vernon-av.

SITUATION WANTED—FRENCH CHEF FOR private family or club; references. Address X 120, Tribune.

SITUATION WANTED—BY JAPANESE; SOber; good cook; in family. GEORGE, 3219 Groveland-av.

SITUATION WANTED—BY YOUNG MAN, AS houseman; experienced, sober, and industrious; will leave city. Address B 171, Tribune.

SITUATION WANTED—JAP; BUTLER OR VAlet; wages $50 up; best ref. GEO., 3200 Calumet-av.

SITUATION WANTED — JAPANESE; FIRST class cook; private family, boarding, summer resort. Address D 60, Tribune.

SITUATION WANTED—JAPANESE FIRST class cook in highest private family; well recommended. Eda, 2917 Prairie-av.

SITUATION WANTED—FIRST CLASS JAPanese houseman, or general work in family; city references. H. S., 3200 Calumet-av.

SITUATION WANTED—MAN AND WIFE; exc. help; refs.; city or country preferred. Address A 102, Tribune.

SITUATION WANTED—SWISS BUTLER OR valet, private family; speaks English, French, German; 1st class city ref. Address B 595, Tribune.

SITUATION WANTED—EXP. HOUSEMAN, lawn, garden, etc.; refs. Address C 369, Tribune.

SITUATION WANTED—HOUSEMAN, GARDENer, handy man. Address C 434, Tribune.

### Coachmen, Teamsters, Chauffeurs, Etc.

SITUATION WANTED—FIRST CLASS CHAUFfeur and mechanic [Frenchman], 33 years old, single and sober; three years exp. in Paris and two in Chicago; excellent ref.; private family only. Will take city or country position; not afraid to work. Address C 557, Tribune.

SITUATION WANTED — AS CHAUFFEUR, BY a young Greek, age 23, careful driver, either priv. car, taxi or truck; do own repairing; have city and state license; no smoker or drinker; best refs. Address B 61, Tribune.

SITUATION WANTED — CHAUFFEUR, 23; Swedish; reliable; 4 yrs.' exp. on autos, gasoline launches; all repairs; ref.; leave city. Address A 274, Tribune.

SITUATION WANTED—CHAUFFEUR; UNderstands house and garden work; good refs.; shop and road; single, willing, obliging, licensed; city or country. Address B 158, Tribune.

SITUATION WANTED — CHAUFFEUR, 27, LIcensed; some exp.; careful driver; do repairs; strictly sober; steady; do other work; accept low wages for exp. Address X 133, Tribune.

SITUATION WANTED—CHAUFFEUR; FOUR years' shop and private experience; careful; obliging. H. S. DAINELIAN, 700 S. Hermitage-av. Phone Seeley 1886.

SITUATION WANTED — CHAUFFEUR, 25 YRS. Pierce-Arrow preferred; good mechanic, careful driver; willing and trustworthy; best city ref. Address Chauffeur, 5020 Evanston-av.

SITUATION WANTED — BY CHAUFFEUR; prefer private family; sober and reliable; 8 years' experience; will handle repairs and overhauling; A 1 ref. LOUIS NEHL, 1728 Michigan-av.

SITUATION WANTED—CHAUFFEUR, SWEDE, 34 years old; married; farmer, coachman; absolutely sober, honest, and reliable; 13 years of A1 refs. Address C 79, Tribune.

SITUATION WANTED—CHAUFFEUR, MARried; good exp., reliable driver; do repairs; no objection to other work; best refs. Address A 464, Tribune.

SITUATION WANTED — COMPETENT CHAUFfeur; 11 years' experience; present employer going to Europe; first class reference; not less than $100 per month. Address D 487, Tribune.

SITUATION WANTED — CHAUFFEUR; OPERate and repair any gasoline car; sober, reliable; ref. H. JOHNSON, 1636 Michigan-av. Phone 4070 Calumet.

SITUATION WANTED—COACHMAN, EXPERIenced, single, good driver; understands care of horses, cows, and general housework; A1 references. Address C 459, Tribune.

SITUATION WANTED — CHAUFFEUR, 28; American, licensed; refs.; repairs; any gas car; careful, sober, steady, obliging, single; do other work; city or outside. Address C 390, Tribune.

SITUATION WANTED—CHAUFFEUR PRIvate car, truck, or ambulance; careful driver; ref. RUSSELL, 2714 Wabash. Aldine 965. Auto. 73-308-73-512.

SITUATION WANTED—CHAUFFEUR, AMERIcan, single, middle aged, 2 yrs.' exper., honest sober, and careful man in all respects. Address C 397, Tribune.

SITUATION WANTED—AS CHAUFFEUR BY A young man; German-American; can give good reference; will leave city if necessary. Address C 556, Tribune.

SITUATION WANTED — CHAUFFEUR; SINgle; 1 year's exper.; age 27; can do all repairs; not afraid of work; best city refs.; Swedish. Address 3443 N. Halsted-st. Phone Wellington 8953.

SITUATION WANTED—CHAUFFEUR, YOUNG German; ref., reliable, honest, industrious; work around house; city or country. Address A 456, Tribune.

SITUATION WANTED—COL. CHAUFFEUR, 30, private car; careful driver; can make all repairs; 3 years' exp.; no objection to other work; best ref. JOHNSTON, 5142 Lake-av.

SITUATION WANTED—CHAUFFEUR; GOOD careful driver; expert mechanic; sober, honest, reliable; A1 reference. LARSEN, Phone Calumet 3670.

SITUATION WANTED—LICENSED CHAUFfeur, single and exp.; private family North Side pfd. Address H. G. SCHLAU, 914 Wrightwood-av.

SITUATION WANTED—CHAUFFEUR AND REpairman; good references. P. TOOMEY. Tel. Calumet 5025. Automatic 64886.

SITUATION WANTED — CHAUFFEUR WITH first class refs.; own repairs; married; no children. Address B 431, Tribune.

SITUATION WANTED—CHAUFFEUR, DRIVer, and repair man; Scotch; total abstainer; good refs. W. F. LITTLE. Tel. Drover 1205.

SITUATION WANTED — COLORED CHAUFF., exp.; age 26 years; 4 years in service with present party; best ref. T., 760 E. 41st-st.

SITUATION WANTED—CHAUFFEUR; YOUNG man; married, no children; 4 years' exp. Address C 131, Tribune.

SITUATION WANTED — CHAUFFEUR OR REpair man, married, age 26, city refs. Address C 237, Tribune.

SITUATION WANTED—CHAUFFEUR, SINGLE, white, 4 years' exp.; do own repairing; best refs. L., 53 E. 16th-st.

SITUATION WANTED—EXP. COL. CHAUFFEUR, steady, careful driver, sober, reliable, neat, willing worker; refs.; single, 31. Address B 62, Tribune.

SITUATION WANTED—CHAUFFEUR, 27 YRS. married, good mechanic; careful driver; sober. Address C 569, Tribune.

SITUATION WANTED—BY CHAUFFEUR; careful driver; do all repairs; good habits; age 22; refs. Address X 70, Tribune.

SITUATION WANTED—BY YOUNG MAN AS chauffeur; sober and honest; best reference. Address A 229, Tribune.

## SITUATIONS WANTED—MALE.

### Coachmen, Teamsters, Chauffeurs, Etc.

SITUATION WANTED—CHAUFFEUR, SWEDish, 31 years old, single; careful driver; competent and reliable; 3 years in last position on Packard; no objection to other work; city or country; best of refs; would like place where an honest and steady man is appreciated. Address A 514, Tribune.

SITUATION WANTED — CHAUFFEUR; AMERican; single, age 23; wishes position on private car or truck; 4 years' shop and driving exp. on high grade cars; good mechanic; make all repairs; A1 refs.; moderate salary. STEMBAUGH. Phone Monroe 1672, 11 to 1, or address C 381, Tribune.

SITUATION WANTED — CHAUFFEUR, AMERican, single, age 24, 4 years' exp. driving and repairing high grade cars, 1 year with present employer; careful driver; good habits; city or country; will do other work; $80 without board. Address C 486, Tribune.

SITUATION WANTED—LICENSED CHAUFFEUR; EXP. SINGLE, 28; DON'T SMOKE, DRINK, OR CHEW; WITH PRIV. FAM. OR COMMERCIAL FIRM; HANDY MAN; WILLING AND OBLIGING; SPEAKS ENGLISH, GERMAN, AND FRENCH. ADDRESS C 547, TRIBUNE.

SITUATION WANTED—CHAUFFEUR; DO OWN repairing, drive truck or touring car. Phone Hyde Park 5207.

### Janitors and Porters.

SITUATION WANTED — BY JANITOR AND wife; 1st class flat or apt.; with living rms. in bsmt. Auto 77922. 3449 State.

SITUATION WANTED — JANITOR WANTS bldg., 6, 9, or 12 flats; North Side preferred. 2857 Burling-st. Grace 7604.

SITUATION WANTED — MARRIED MAN AS janitor; in Catholic building preferred; exp.; best ref. Address D 90, Tribune.

SITUATION WANTED — BY YOUNG COLORED man as porter; willing to do anything. Address H A 596, Tribune.

SITUATION WANTED—JANITOR, BEST CITY refs. E. ENGOLDSBY, 7005 Throop-st.

SITUATION WANTED — JANITOR, HANDY with tools; married; good refs. 710 Oakdale-av.

### Stenographers, Typists, Etc.

SITUATION WANTED — BY AN A1 STENOGRApher-correspondent; touch typewriter; good knowledge bookkeeping; 6 yrs.' exp.; h. s. graduate; age 24; capable of interviewing business men intelligently. Address A 447, Tribune.

SITUATION WANTED—EFFICIENT STENOGrapher and office man of liberal education; 7yrs.' business experience; rapid and accurate with notes; touch operator; refs. Address D 54, Tribune.

SITUATION WANTED—STENO. AND CLERK; 5 yrs.' exp.; h. s. education; student at evening school of commerce, Northwestern university. Address A 112, Tribune.

SITUATION WANTED—EFFICIENT STENOGrapher and office man of liberal education; 7 yrs.' business experience; rapid and accurate with notes; touch operator; refs. Address D 54, Tribune.

SITUATION WANTED—STENOGRAPHER; 2 years' experience; one year law school; $11 at present position; state salary and prospects. Address C 481, Tribune.

### Miscellaneous.

SITUATION WANTED—ENERGETIC MAN, 25, who has had real estate, credit, collection, selling, and executive experience, wants to connect with concern willing to pay for conscientious service, inside or out. Address A 90, Tribune.

SITUATION WANTED—BY NEWSPAPER MAN now employed in executive capacity with trade or business publication; good news getter and rapid, clear, and accurate writer. Address D 303, Tribune.

SITUATION WANTED—SPANIARD; AS STOREkeeper, paint mixer, interpreter, or Spanish and English correspondent; have fair education. Address C 561, Tribune.

SITUATION WANTED—BY JAPANESE CHEF and cook; cafe, hotel, or clubhouse; prefer summer resort; many yrs.' exp.; at present employed. Address B 511, Tribune.

SITUATION WANTED—SOBER, HONEST, REliable man, 45 years, as watchman; over six years as same in last place; best of reference. Address B 63, Tribune.

SITUATION WANTED — WILL LUBRICATE your machine, clean and polish your automobile, lamps, etc.; 1st class work guaranteed. Wm. Simson, 2039 Homer-st.

SITUATION WANTED—ASSISTANT STEWARD or storekeeper, hotel, club, or hospital; refs.; 5 years' exp.; age 22. Address A X 700, Tribune, Southwest Branch.

SITUATION WANTED — RESIDENT BUYER, for several department stores, in the millinery line. Many years' experience. Best of references. Address DANIEL RAUH, 4 Bond-st., New York.

SITUATION WANTED—HUNGARIAN, 32 YRS. very active; will pay $25 to somebody for a good position; night watchman preferred. Address C 426, Tribune.

SITUATION WANTED — TO MANAGE FARM; experienced agricultural college graduate; single. Address S E 43, Tribune.

SITUATION WANTED—BY WELL EDUCATED Englishman [27], willing to work, at something permanent with future. TURK, care of Bradt, 218 Whiting-st., Chicago.

SITUATION WANTED — BY NIGHT WATCHman; steady, sober, and with good refs. Address C 552, Tribune.

SITUATION WANTED — MALE NURSE, COMpanion or care for elderly man; best refs. Address D 469, Tribune.

SITUATION WANTED—AS NIGHT WATCHMAN and elevator; exp.; good refs. Address C 553, Tribune.

SITUATION WANTED—MARRIED MAN [35]; German; steady work any kind. Address B 182, Tribune.

SITUATION WANTED—BY MEDICAL STUdent, as nurse or attendant. Address H. V. B., 546 E. 34th-sts.

SITUATION WANTED—VALET; WILL ACCOMpany party to Europe for expenses. Address B 356, Tribune.

### Day and Contract Work.

SITUATION WANTED—COLORED MAN DOES all manner of house cleaning, porch and yard kept clean, whitewashing. BENJAMIN McKNIGHT, 60 E. 28th-st.

## SITUATIONS WANTED—FEMALE.

### Bookkeepers and Clerks.

SITUATION WANTED—AN EXPERIENCED bookkeeper wants responsible position; can assume entire charge of complicated work; quick, accurate, and thoroughly reliable; references. Address D 201, Tribune.

SITUATION WANTED — BY REFINED LADY of 28; high school graduate, German translator and comptometer operator; neat and accurate; $10. Address C 341, Tribune.

SITUATION WANTED—MANAGERIAL OFFICE position; qualified as bookkeeper, cashier, stenographer and independent correspondent. Address C 293, Tribune.

SITUATION WANTED—CASHIER, ASSISTANT bookkeeper, and confidential clerk; experienced; eight years; capable of handling large volume of work; bonds. Address D 68, Tribune.

SITUATION WANTED—D. E., EXP. BOOKkeeper; A1; loop dis.; hrs. 9 to 3; $18; age 24; capable taking entire charge office. Address C 395, Tribune.

SITUATION WANTED—BY COMPETENT, EXP. d. e. bookkeeper; accurate and reliable; best of references. Address C 163, Tribune.

SITUATION WANTED—BOOKKEEPER AND stenographer; 23 yrs. old; 3 yrs. exp.; good ref. moderate salary. Address C 386, Tribune.

SITUATION WANTED—LADY BOOKKEEPER and cashier; 9 years' experience. Address A 513, Tribune.

### Domestics and Cooks.

SITUATION WANTED—A1 GERMAN COOK; UNderstand French and American cooking; best of pastry; where kitchen girl is kept. Address H. H., 1121 Orleans-st., cor. Elm.

SITUATION WANTED—EXPERIENCED LADY cook, colored, in boarding house, club, or to take possession of a lunchroom. Phone 1494 Dearborn.

SITUATION WANTED—COLORED GIRL, COOK or chambermaid. Phone Automatic 73-526. 2534 Wabash-av.

SITUATION WANTED — GENERAL HOUSEwork; small family. 3733 Rhodes-av.

SITUATION WANTED—AT ONCE; DISHWASHer or day's work. Phone 9344 Normal.

SITUATION WANTED—COOK; PRIVATE FAMily; ref. 2530 Calumet-av. Phone Calumet 368.

SITUATION WANTED —FIRST CLASS SOUTHern cook, newcomer. Phone Automatic 77-030.

SITUATION WANTED—FIRST CLASS COOK; private hotel. Address C 327, Tribune.

### Housekeepers and Caretakers.

SITUATION WANTED—SENSIBLE NORWEgian-American, 31 years old, in private family; can manage economically, cook well without waste, or pitch into work when necessary; love children; best refs.; 2 yrs. present place; $12 weekly. Address X 78, Tribune.

SITUATION WANTED—COMPETENT SCOTCH woman as housekeeper; city only; no laundry; extra good cook and splendid manager; best ref. Ph. Went. 7638.

SITUATION WANTED — REFINED LADY, stranger, as housekeeper; excellent manager; good cook; exchange ref.; club or bachelor apartments. Address B 461, Tribune.

SITUATION WANTED—HOUSEKEEPER, REliable with girl 10 years; small salary. Address C 388, Tribune.

SITUATION WANTED—HOUSEKEEPER, CApable, refined; apt. pfd.; ref. Address A X 678, Tribune, Southwest Branch.

SITUATION WANTED—MANAGING HOUSEkeeper, stewardess hotel, lunchroom. Tel. Ken. 8353. 5182 Prairie-av., 3d.

SITUATION WANTED—AS HOUSEKEEPER; with child; competent and good worker; superior references. 310 W. 61st-st., 3d flat.

SITUATION WANTED—HOUSEKEEPER, CAPable, reliable, refined; refs. Address C 168, Tribune.

SITUATION WANTED—AS HOUSEKEEPER for gentleman by reliable elderly woman; good cook. 829 La Salle-av. Phone N. 2544.

### Dressmakers and Seamstresses.

SITUATION WANTED—RENOWNED GOWN maker can accommodate more customers; exclusive imported models; style, fit, and workmanship guaranteed second to none; modest prices. 864 Irving Park-blvd., 2d apt., near Sheridan-rd.

SITUATION WANTED — BY DRESSMAKER; French style suits, gowns; good cutter and fitter; well recommended; long experience. Wellington 8814. 3431 N. Pine-av.

SITUATION WANTED—FIRST CLASS FRENCH dressmaker; formerly of Field's; perfect fitter; evening, tailor, empire gowns. Address C 394, Tribune.

SITUATION WANTED — EMBROIDERIES ON dresses or monograms done in customer's home; by day or week; own designs. MRS. SETHMAN, 3708 N. Halsted-st.

SITUATION WANTED—GOOD DRESSMAKER, fitter wants families by day; prices reasonable; North Side. Address B 555, Tribune.

SITUATION WANTED—DRESSMAKING AT home or by day in family; $2 per day. 6361 Drexel-av., 2d apt.

SITUATION WANTED—VISITING MILLINER; hats trimmed, remodeled; reasonable. Doug. 5468.

### Nurses and Governesses.

SITUATION WANTED — AS PRACTICAL nurse, useful companion or assist. in care of home. Wellington 9209.

SITUATION WANTED—PRACTICAL NURSE, not afraid of work; 3 yrs. last place; ref. Address A 56, Tribune.

SITUATION WANTED—TO CARE FOR ONE OR two children. References. A. D., Box 364, Winnetka, Ill.

## SITUATIONS WANTED—FEMALE.

### Nurses and Governesses.

SITUATION WANTED — FRENCH-GERMAN, who masters English, German and French, several years' experience of governess and school work, splendid references, as tutor, governess or traveling companion. Address H A 597, Tribune.

SITUATION WANTED—GRADUATE NURSE and masseuse, as companion and secretary; speaking English and Spanish. Address B 172, Tribune.

SITUATION WANTED—BY A YOUNG ENGLISH lady of refinement, as nursery governess or companion in a first class family; best of references. MISS CAMPBELL, 1331 Early-av.

SITUATION WANTED—TRAINED INFANT'S nurse; exp.; refs.; country. New London Hotel. R. 107. Calumet 5061.

SITUATION WANTED—EDUCATED, EXPERIenced North German, as governess or nursery governess; musical; ref. Tel. Glencoe 420.

SITUATION WANTED — BY EXP. GERMAN nurse; 1st class refs. Address D 345, Tribune.

### Laundresses and Day Work.

SITUATION WANTED — LAUNDRESS — TAKE charge institution; home, steam, electric power; refs. Address B D 285, Tribune.

SITUATION WANTED—LAUNDRESS. DAY work or bundles outdoor drying. 2417 Wabash-av. Auto. 77170.

SITUATION WANTED—EXPERIENCED LAUNdress wants washing, ironing, and cleaning by day. Call Normal 5964 after 7 p. m.

SITUATION WANTED—DAY WORK; WASHing, ironing, cleaning, by good, steady laundress. Graceland 539.

SITUATION WANTED — COLORED, WASHING or cleaning, Monday, Wednesday, Friday, Saturday. Phone Drexel 5091.

SITUATION WANTED—LAUNDRY TO TAKE home. Waists, dresses specialty; outside drying. MRS. WILLIS, 1124 N. Clark-st. Tel. N. 5075.

SITUATION WANTED—BUNDLE WASHING taken home; exp. laundress; shirt waists, dresses specialty. Douglas 2756.

SITUATION WANTED—RELIABLE WOMAN; small bundle washing at home. Phone 56 Doug.

SITUATION WANTED — LAUNDRESS; DAY work or chamber; reliable; col. Ph. Doug. 3777.

SITUATION WANTED—LAUNDRESS. COL., bundle or family washing. Phone Oakl. 3086.

SITUATION WANTED—AS LAUNDRESS AND day's work; first class. Phone Aldine 2399.

SITUATION WANTED—AS LAUNDRESS OR housekeeper; German. MAAS, 2056 Bissell-st.

SITUATION WANTED — STOUT WOMAN, housecleaning; day work. Douglas 4984.

### Stenographers, Typists, Etc.

SITUATION WANTED — YOUNG GERMAN woman; competent English and German stenographer [use dictaphone], bookkeeper; eight years' European experience; exceptional testimonials; moderate salary. Address D 101, Tribune.

SITUATION WANTED—BY YOUNG LADY STEnographer; lives with parents; refined; good speller; industrious; good references. Address A 275, Tribune.

SITUATION WANTED — HIGH CLASS SECREtary stenographer; knowledge of bookkeeping; can take care of office; 8 yrs. one concern; best refs. Address C 161, Tribune.

SITUATION WANTED—AS STENOGRAPHER; good knowledge of bookkeeping; rapid, accurate, and willing; competent to take charge of small office; $17 to start. Address D 95, Tribune.

SITUATION WANTED—EXPERIENCED BOOKkeeper, capable taking entire charge of office; will do stenographic work if necessary; salary $20. Address D 87, Tribune.

SITUATION WANTED—HIGH SCHOOL GIRL, college grad., good speller and writr; can read my notes; salary $7. Address E L 503, Tribune.

SITUATION WANTED—VERY COMPETENT beginner; give me a chance to make good; willing and ambitious. Phone Yards 1465.

SITUATION WANTED — EXP. STENOG., WITH knowledge bkpg.; $11 wk.; best refs. Address E 51, Tribune.

SITUATION WANTED—BY STENO. AND OFfice assistant; willing. G. DAHLY, 1464 Carmen-av. Phone Ravenswood 3885.

SITUATION WANTED—YOUNG LADY STENO. beginner; can read and transcribe notes accurately and rapidly; understands filing. Went. 650.

SITUATION WANTED—½ DAY; PERMANENT; exper. stenog.; h. s., college education. Address C 480, Tribune.

SITUATION WANTED—BY YOUNG LADY STEnographer, to take general charge of small office; 5 yrs.' real estate exper. Address D 67, Tribune.

SITUATION WANTED—STENO., BEGINNER; accurate and speedy; can arrange and punctuate; good speller; sal. mod. Address C 99, Tribune.

SITUATION WANTED—STENO.; ANY FIRM needing hard working, wide awake beginner with brains write me; $6. Address C 84, Tribune.

SITUATION WANTED — COMPETENT STENO. and office asst.; 4 yrs.' exp.; ref. Douglas 340.

SITUATION WANTED — BRIGHT, WILLING, competent beginner. Address C 286, Tribune.

SITUATION WANTED—THOROUGHLY EXPEeducated sten. Rem. Address B 528, Tribune.

## WANTED—MALE HELP.

### Stores and Offices.

ADVERTISING MAN — EXPERIENCED WHO is able to write booklets and supervise printing department; must be steady and be able to give best of reference; state age, experience, and salary expected. Address H J 348, Tribune.

BOOKKEEPER, AUDITOR—UP TO DATE, ACcustomed to handle finances and real estate matters; one capable of reading building plans and specifications preferred; state age, experience, references, and salary in commencement. Address D 75, Tribune.

BOOKKEEPER—WANTED—TO TAKE CHARGE of sales ledgers for large wholesale house; must have had experience in handling help; salary $100 month. Address A 89, Tribune.

BOOKKEEPER—DOUBLE ENTRY, EXPERIenced, competent to close books and make financial statement; state age, experience, and salary; permanent position. Address D 106, Tribune.

BOOKKEEPER—WANTED—ON SALES LEDgers; must be quick and accurate; state experience; $75 month. Address C 258, Tribune.

BOY—ABOUT 17, AS BEGINNER IN GENERAL OFFICE WORK; MUST BE GOOD PENMAN AND QUICK AND ACCURATE AT FIGURES. PERMANENT POSITION. JOHN SEXTON & CO., LAKE AND FRANKLIN-STS.

BOYS—WANTED—AT OUR MAIN OFFICE; good salary and fine chance for advancement. HART, SCHAFFNER & MARX, Monroe and Franklin-sts.

BOY—ABOUT SIXTEEN; WITH GRAMMAR school education, neat appearance; good opportunity in office progressive manufacturing company. Address D 596, Tribune.

BOY—BRIGHT, ACTIVE, 16 TO 18 YEARS OF age, to work in office and run errands; good opportunity for the right boy. ROBERT JOHNS, 608 S. Dearborn-st.

BOY—FOR CLERICAL WORK; MORE THAN 16 years of age; $30.00 per month; also boy for office messenger; over 16 years of age; $25.00 per month. Room 18 Dearborn station.

BOY—16 OR OVER, FOR CLERICAL WORK; also one for errands. State wages and full particulars. Address A L 544, Tribune.

BOY—BRIGHT, FOR OFFICE WORK AND ERrands. Architectural Decorating Co., 1600 S. Jefferson-st.

BOY—GOOD, STRONG; TO WORK IN RAILroad adv. dept. stock room. Apply 8:30 a. m., Room 6, 226 W. Adams-st.

BOYS WANTED—16 YEARS OLD AND OVER, for sampling work; experience not necessary; good pay. Apply 7:30 a. m. 2522 Lincoln-av.

BOY—FOR OFFICE AND ERRAND WORK; must be 16 years of age. Address H J 347, Tribune.

BOY—STRONG, OVER 16 YEARS, FOR SHIPping room and errands. 846, 72 W. Adams-st.

BOY—FOR CASHIER; 16 YEARS OF AGE. ROGER & DIAMOND, 238 S. Clark-st.

BOY—WANTED—ERRAND, 16 YEARS OLD, $5 per week. MEYER-BOTH CO., 2314 Indiana-av.

CASHIER—ELDERLY MAN, FOR LUNCHroom; state experience. Address H J 350, Tribune.

CLERK—IN SHIPPING OFFICE; $12 A WEEK; must be experienced. AMER. CAN CO., 421 W. Superior-st.

CLERK—RECEIVING; GIVE AGE, EXPERIence, name and address last employer, and salary expected. Address C 243, Tribune.

CLERK—RATE; EXPERIENCED. APPLY INdiana Harbor Belt R. R. Co., Blue Island, Illinois.

CLERK—BRIGHT, SMART, FOR WHOLESALE house. Apply by letters. Address H K 324, Tribune.

FREIGHT CLERKS—
Can use a few experienced local freight office clerks at Soo Line local freight house, foot of So. Water-st. Do not apply unless you have had EXPERIENCE.

FREIGHT CHECKERS—
Opening for three experienced checkers; permanent positions at Soo Line local freight house, foot of S. Water-st.

INSPECTOR AND CASHIER—EXPERIENCED FOR DRY GOODS. APPLY S. WICKS, 7123 COTTAGE GROVE-AV.

MAN—A LAW AND COLLECTION OFFICE HAS a splendid opening for a credit man or bookkeeper possessed with selling ability, who can solicit live accounts for collection; strictly commission proposition until value of services has been demonstrated. Address A L 548, Tribune.

MAN—YOUNG, COMPETENT STENOGRAPHER, credit and collection experience preferred; good opening permanent. E. J. BRACH & SONS, La Salle-av. and Illinois-st.

MAN—WITH SOME EXPERIENCE, TO ASSIST in shipping. Apply 209 W. Washington-st. R. R. STREET & CO.

MAN—YOUNG, ABOUT 25 YEARS OF AGE, INvoice clerk and general office work; good writer. Address quick, H K 326, Tribune.

MAN—YOUNG, 16 OR 17, WITH GRAMMAR school education, for filing work in accounting dept. Link Belt Co., 39th and Stewart-av.

MEN—YOUNG; FOR BANK MESSENGERS; 17 to 20 years of age; excellent opportunity to learn business; one year of high school or equivalent; live at home; permanent position; give references, business experience if any, and phone number. Address A L 580, Tribune.

MEN—YOUNG, 20, CAPABLE OF FILLING OUT reports. Call at 8 a. m. only. Room 202, 188 N. State-st.

SALESMEN—WE HAVE POSITIONS FOR SIX [6] thoroughly experienced shoe salesmen for our Women's Main Shoe Section; want men capable of handling high grade footwear. Apply 9th Floor, Superintendents' Office. MARSHALL FIELD & COMPANY. Retail.

SALESMEN — EXPERIENCED in silks and dress goods. Apply employment office, 6th floor, 8 to 11 a. m.
MANDEL BROTHERS.

SALESMAN WANTED—FIRST CLASS; ONE accustomed to selling high grade men's shoes; no others need apply. FRENCH, SHRINER & URNER, 106 S. Michigan-av.

SALESMAN — FOR FURNISHINGS DEPARTment; must understand how to trim windows. FRED GRIESHEIMER, 39 W. Monroe-st. Bet. Dearborn and State.

SHIPPING CLERK—SMALL FANCY GOODS. Apply 531 S. Dearborn-st.

## WANTED—MALE HELP.

### Stores and Offices.

SALESMEN WANTED—EXPERIENCED, FOR DESIRABLE POSITIONS IN THE FOLLOWING DEPARTMENTS:

TOBACCO AND CIGARS,
FURNITURE,
CARPETS,
LINENS,
TRUNKS,
BEDDING,
DRESS GOODS,
WASH GOODS,
SHOES.

APPLY 8:30 TO 10 A. M. and 4:30 TO 5:30 P. M., SUPT.'S OFFICE, 4TH FLOOR, SOUTH. SIEGEL, COOPER & CO.

SHOE SALESMEN—EXPERIenced. Apply employment office, 6th floor, 8 to 11 a. m.
MANDEL BROTHERS.

STENOGRAPHER AND TYPEWRITER—Wanted—Young man; quick at figures, familiar with office work; electrical wires and cables. Write briefly, stating previous experience. Address D 595, Tribune.

STENOGRAPHER WANTED—YOUNG MAN; give references; state experience and salary expected. Address H E 337, Tribune.

STENOGRAPHER WANTED — 450 N. SACRAmento-blvd.

STOCK BILLER—ON HIGH GRADE CABINET furniture; one capable of reading shop drawings and laying out work; only those exp. need apply. A. H. ANDREWS CO., 1100 to 1114 W. 22d-st.

TRANSLATER—WANTED—AN EXPERIENCED Spanish translator, preferably one who can do French and German. Mills Novelty Co., Jackson and Green.

TYPIST—YOUNG MAN, AS BILLER ON NIGHT OFFICE FORCE. PERMANENT POSITION. JOHN SEXTON & CO., LAKE AND FRANKLIN-STS.

WAGON BOYS—TWO, 16 YRS. or over, living in vicinity of La Grange. Apply 8:30 to 10 a. m., 8th floor, THE FAIR, State and Adams-sts.

WAGON BOYS—10, FOR THE city, 16 years or over. Apply 8:30 to 10 a. m., 8th floor, THE FAIR, State and Adams-sts.

YOUNG MEN WANTED—
18 years old and over, who desire to learn the wholesale hardware business. Permanent position and opportunity to advance for the men who make good. Call upon MR. THOS. PURDON, Employment Office, Hibbard, Spencer, Bartlett & Co., South Water and State-sts., City, after 10 o'clock a. m.

### Professions and Trades.

APPRENTICE—IN RUBBER TIRE SHOP; WITH some vulcanizing experience. Apply 1547 Michigan-av.

BAKER—FIRST CLASS, WHO UNDERSTANDS French pastry and German style of cake baking; good job and good wages for the right man. Write, stating experience and salary expected, to FRED WOLFERMAN COMPANY, 1108 Walnut-st., Kansas City, Mo.

BAND SAWYER AND SHAPER HAND. 1719 Fullerton-av.

BOOKBINDERS—FOR GENERAL WORK. HENNEBERRY CO., 1139 S. Wabash-av.

BOILERMAKERS, MACHINISTS, BLACKsmiths, pipefitters, tinners, hostler, take place men on strike; R. R. experience. 1207 Michigan.

BOY—STRONG AND BRIGHT FOR ALL around work in plumbing shop. 2410 High-st., near Fullerton-av.

CARPET SEWERS—WOMEN with experience; permanent positions. Apply employment office, 6th floor, 8 to 11 a. m.
MANDEL BROTHERS.

CARPET LAYERS—EXPERIenced men. Apply employment office, 6th floor, 8 to 11 a. m. MANDEL BROTHERS.

CABINETMAKER—STEADY POSITION. APply DERBY DESK CO., Polk and Sherman-st.

CARRIAGE PAINTERS—AT ONCE. APPLY Times Square Automobile Co., 1210 Michigan-av.

CLAY MODELER WANTED—GOOD, AT ONCE. TIBBLE & SIELAFF, 147 Antoine-st., Detroit, Mich.

COMPOSITOR WANTED — COMPETENT JOB, possessing ability and character, by a firm doing better class of work; 54 hours per week; open shop; best of working conditions and plenty of material; steady situation to man capable of delivering the goods. Address S E 40, Tribune.

COOKS—MALE; MUST BE EXPERIENCED AND competent; permanent positions; good wages. Apply 642 S. Dearborn-st.

DIEMAKERS—TWO [2] FIRST CLASS; PERmanent position; wages, 45c per hour. Edgren Mnfg. Co., Mt. Pleasant, Ia.

EDITOR WANTED—ASSISTANT, ONE WHO has had experience in trade paper work. Address C 440, Tribune.

ELECTRICIAN — GOOD, EXPERIENCED, FOR permanent place in our hotel; must be sober and understand motor thoroughly; salary $70 per month. Apply Hotel Del Prado, 59th and Washington-av.

ENGINEER—CHIEF, FIRST CLASS, CORLISS engines, Allis-Chalmers turbines, A. C. and D. C. generators; salary $100 per month. Kenosha Gas & Electric Co., Kenosha, Wis.

FOREMAN—CAPABLE, FOR LARGE EDITION bookbindery; all modern machinery; splendid opportunity for able man; must be non-union; reply, stating experience, references, and salary expected. Address A A 70, Tribune.

FIREMEN—MARINE; MUST BE EXPERIenced and competent; permanent positions; best wages. Apply 642 S. Dearborn-st.

GARDENER AND ALL AROUND MAN—TO care for shrubs, lawn, etc., three days each week; Buena Park. Address D 593, Tribune.

GORDON FEEDER—WHO CAN MAKE READY; $10 per week. Hogan Envelope Co., 319 W. Ohio-st.

LEATHER FORWARDERS—TWO, 1ST CLASS, on edition work; steady employment. W. B. CONKEY CO., Hammond, Indiana.

LINE FOREMAN—EXPERIENC'D; 2,000 VOLTS A. C.; salary $75 per month. Kenosha Gas & Electric Co., Kenosha, Wis.

LITHOGRAPHIC FEEDERS — FOR STONE AND aluminium pressed wanted; must be capable of handling large sheets of accurate register color work. Carqueville Lithographing Co., 1050 Fullerton-av.

LINOTYPE OPERATORS—TWO, 1ST CLASS, experienced, for catalogue and book work; steady positions to competent men. Apply at once. W. B. CONKEY CO., Hammond, Indiana.

MACHINISTS—LATHE, BENCH, ETC.; SEVeral first class steady men for open shop located near Chicago; no trouble; excellent working conditions; good wages; steady work. Address, giving full particulars, D 103, Tribune.

MANAGER—FOR AWNING DEPARTMENT OF large tent and awning concern. State experience and salary. Address A L 546, Tribune.

MAN—YOUNG, WITH ENGINEER'S LICENSE, to run boiler and make himself useful in small packing plant; apply immediately. 3355 S. Halsted.

MAN—TO DO WORK IN A FLOWER AND VEGetable garden and take care of the lawn; at Geneva, Kane county, Ill. Address C 586, Tribune.

MACHINIST—WANTED — EXPERIENCED, REpairing tools; must be a high class man, capable of being promoted to foreman; single man, willing to leave city, preferred; give age and references and wages earned in reply; good chance for man who will stick on the job and make good. Address C 572, Tribune.

MEN—WANTED—YOUNG MEN, BETWEEN the ages of 18 and 25 years, weighing not less than 175 pounds and physically able to stand hard work with night hours; unusual opportunity to learn paying trade in machinery line and to earn not less than $18 per week while learning. Apply in writing, giving full details of last employment, and at least three references from responsible business men. Address F D 57, Tribune.

MEN WANTED—1 OR 2 GOOD AUTOMOBILE repair men. If you are not exceptionally good don't waste time by applying. Foreman, 1210 Michigan-av.

MEN WANTED—EXPERIENCED ON JEWELry cases and trays. Address A L 585, Tribune.

PLUMBERS—FOR JOBBING ONLY; MUST BE first class lead workers. 2410 High-st., near Fullerton-av.

POLISHER—WANTED—FOR WORK ON STOVE castings; steady work; best wages; only first class men need apply. HUGHES ELECTRIC HEATING CO., 236 W. Superior-st.

PRESS FEEDERS—CYLINDER. WE HAVE A good position for one or two intelligent and reliable feeders competent on highest grade work; Miehle presses; open shop; steady position; will pay what you are worth. Call Room 1150, 608 S. Dearborn-st., or telephone Harrison 8338.

PRESSMAN—GORDON; WE WANT A RELIAble and experienced pressman for our Gordon pressroom, one who can take charge and produce good work; best of wages to the right party. Call Room 1150, 608 S. Dearborn-st., or phone Har. 8338.

PRESSMAN—ON COLT'S ARMORY; MUST BE thoroughly A1 on color and engravers' proofs. Salary according to ability. Nonunion. Write, stating experience in detail. Address A L 543, Tribune.

## WANTED—MALE HELP.

### Professions and Trades.

PRESSMAN AND FEEDER — WANTED — Northern Press. 309 River-st.

PRINTERS—WE WANT TWO FIRST CLASS compositors for catalog and booklet work of highest grade; steady position at good wages; modern equipment; exceptionally good working conditions. Call R. 1150, 608 S. Dearborn, or phone Har. 8338.

ROUGH HANDS—IN PAINT SHOP. J. METZLER & SONS, 158 E. Indiana-st.

SCREW MACHINE OPERATORS—B. S. AUTOmatic; first class. Address F X 356, Tribune.

STENOGRAPHERS—SEVERAL PERMANENT positions open for male stenographers, ranging in salary from $8 to $20; immediate acceptance. Address D 219, Tribune.

TAILOR—GOOD, STEADY TAILOR FOR LAdies' and men's clothing store in growing western city; must be able to make alterations. Apply H. M. LINDENTHAL & SONS, 321 W. Jackson-blvd., Chicago, Ill.

TOOL AND DIE MAKER—HIGH GRADE MAN, capable to take charge of a small tool room. Permanent position to the right party. Give references and state salary expected. Address A L 541, Tribune.

UPHOLSTERER—MARRIED MAN OF GOOD habits; steady work year round; pleasant shop; good wages; must come well recommended. Write A. O. FOOTE, 393 E. Main-st., Columbus, O.

WANTED—2D HAND DUPLICATING MAchine. RHODES, 162 W. Kinzie-st.

WOOD WORKERS—ON TRUCKS AND WAGONS. J. METZLER & SONS, 158 E. Indiana-st.

### Salesmen, Solicitors, Etc.

AGENTS WANTED—WHO KNOW OF FIRMS that want new buildings; will pay $200 for each name and will invest $5,000 to $1,000,000 and build to suit and lease. Address A L 538, Tribune.

BIG PROFITS MADE SELLING STORY OF Titanic. Agents coining money; $10 to $25 per day; country and city agents wanted. Address C 463, Tribune.

MAN — AGGRESSIVE, OF EXECUTIVE ABILity, over 30; good appearance, education, and force of character, to interview business men in small towns; experience unnecessary; $100 weekly for right man. Room 900, 508 S. Dearborn-st.

MEN—YOUNG, TWO, TO SOLICIT; EXPERIence not necessary. We train you how to sell our goods. If you are a hustler and can furnish good references, apply today. MR. WALKER, Room 308, 333 So. Dearborn-st.

MEN — CATHOLIC, WHO CAN SOLICIT SUBscriptions relig. publication; leads fur.; exclusive ter.; big money. Benziger's, 214 W. Monroe-st.

MINISTER—OR WELL EDUCATED SALESman, under 40, member of Protestant church, to travel for high class proposition worth up to $200 a month; expense money advanced; position permanent; chance for advancement. Call or write. G. W. BORLAND, 318 W. Washington-st., 7th floor.

SALESMEN—TRAVELING.

Central states; want 2 strong special men with experience selling to general stores; salary or commission; prefer men between 35 and 45 years of age with clean record.

ROBERT JOHNS,
Transportation Bldg., s. w. corner Dearborn and Harrison. Sales offices, 12th floor.

SALESMEN—HIGH CLASS, CApable of earning more than $100.00 per week, for CATHOLIC ENCYCLOPEDIA'S summer campaign in the North. References required.
ROBERT APPLETON CO.,
1120 Karpen Bldg.

SALESMAN AND SALES MANAGER—EXPERT. Established Illinois corporation has opening for salesman of exceptional ability, good appearance, address, and education; must be expert closer on proposition backed by government law effecting profits and selling price of goods; something new; exclusive territory, direct leads, chance for advancement to sales manager; book experience valuable; $300 to $500 monthly. Call 2 to 4, 339 Peoples Gas Bldg., Interstate Commerce Dept.

SALESMEN—WE HAVE OPENINGS IN OUR domestic sales force for two top notch salesmen whose confidence in their own ability is based on results already attained; position permanent to those who make good. Those interested in and who know something about advertising preferred, but such qualifications not imperative; state age, experience past 5 years, and if largest income has ever exceeded $5,000 per year. Address H H 406, Tribune.

SALESMEN.
Are You Willing to Work?

Are you looking for a permanent position? We desire the services of two additional men for Chicago territory, between the ages of 25 and 30. Extraordinary opportunity for quick advancement, with a future before you. Apply 317 Fisher Bldg.

SALESMAN—WE ARE IN POSITION TO OFFER immediate and permanent employment to a high class salesman under 35 of strong personality, inexhaustible energy, and enough regard for and confidence in his own ability to believe that he can earn from $3,000 to $5,000 per year; must be able to drive a convincing argument to a successful conclusion; business done entirely with banks and retail merchants. Address H H 495, Tribune.

SALESMEN—WE HAVE OPENINGS IN OUR sales force for two top notch salesmen whose confidence in their own ability is based on results already attained; position permanent to those who make good; those interested in and who know something about advertising preferred, but such qualifications not imperative. For interview state age, experience past five years. Address A L 536, Tribune.

SALESMAN — WELL EDUCATED CHRISTIAN man with ability to develop into field manager, to travel for reliable firm in high grade work; must be under 45 and member of Protestant church; salary and commission; money advanced for expenses; splendid opportunity for right man; best references required. MR. ROULAND, 318 W. Washington-st.

SALESMAN—WANTED—ADVERTISING. WE have an unusual and highly commended advertising campaign to sell to a very desirable class of business men, Chicago and outlying towns. You must be a capable man of good appearance and address. Good commission. Address A L 576, Tribune.

SALESMEN—TRAVELING; ON OUR PROPOSITION HAVE BEEN AVERAGING FROM $50 TO $100 WEEKLY FOR TEN YEARS. IF YOU FEEL THAT YOU CAN SELL WHAT OTHER SALESMEN ARE SELLING SUCCESSFULLY, call 11 to 12 and 1 to 4 at 580 Old Colony Bldg.

SALESMAN—STRICTLY TEMPERATE, WELL dressed single man; gentile; 21 to 35; with good references; to travel with manager and solicit; experience not necessary. Apply CHICAGO PORTRAIT CO., 509 S. Wabash-av. Call today, 9 a. m. to 2 p. m. Ask for Stout.

SALESMEN—TO SELL OUR NEW MONTHLY payment accident and health policies. We help our men.
CONTINENTAL CASUALTY COMPANY,
Room 1105, 105 W. Monroe-st.

SALESMAN—A LIVE WIRE FOR CITY GROcery trade on specialty; energy and ability to produce prompt results necessary; retail grocery experience preferred; have an attractive opening for a business getter. Address H J 346, Tribune.

SALESMEN WANTED—CITY; WHO ARE NOW or have recently called on retail grocers on North and West Sides; salary and commission; good opportunity for live wires. Apply
WM. HENNING CO., 1239 Wabansia-av.

SALESMEN—WANTED — EXPERIENCED TO sell turpentine and Pinetine on liberal commission, outside of Chicago. Special proposition to those with established trade. State details and territory. American Pinetine Co., Cleveland, O.

SALESMEN AND SALESWOMEN—WITHOUT fear of contradiction we have the best light in the world; sells on sight; exclusive ter.; big com.
FALLON & CO., 913, 38 S. Dearborn-st.

SALESMAN — EXPERIENCED, TO SELL TEXas Gulf Coast Resort Lots; attractive proposition, elegant literature, big commission, allowance, exclusive territory, prospects furnished. Address B 309 Navarre Bldg., St. Louis, Mo.

SALESMAN—FOR RETAIL BUSINESS—PERmanent position, with chance for advancement if ambitious; best reference required. Apply 1726 First National Bank Bldg.

SALESMAN WANTED—HAVING HAD EXPErience selling leather advertising novelties; state age, experience, and salary or commission expected; reply in detail. Address H E 336, Tribune.

SALESMEN—4, COMPETENT, TO SELL SPEcialty men; knowledge of motor cars unnecessary. Apply Halladay Motor Co., 2029 Michigan-av.

SALESMEN—SPECIALTY; SIDE OR INDEpendent line; commission only; exclusive territory. Pardridge's Liquid Court Plaster Co., Detroit, Mich.

SALESMEN-SOLICITORS—FOR ALL VACUUM cleaners; see us sure; we make best proposition; electric cleaners, connection with hand machines; big commissions. 452 Monadnock.

SALESMEN—WANTED — AUTOMATIC VENDing corn popping machine; new money making high class proposition. Address Molian, 1510 Steger Bldg.

SALESMAN—PRINTING—WELL ESTABLISHed modern printing plant; salary and commission; opportunity to make $30 to $60 weekly. Address C 350, Tribune.

SALESMAN—YOUNG MAN, CATHOLIC GOOD presence, for city salesman; salary $60 and commission. Apply Suite 1137, 127 N. Dearborn.

SALESMEN—ON PROPOSITION WHERE BUYer comes to you; entirely new; education a factor. Call O'BRIEN, 285 Railway Exchange.

SALESMAN—HIGH GRADE, WITH EXPERIence, acquainted with city grocery trade. Apply after 3 p. m. CUNEO, R. 17, 300 W. South Water-st.

SALESMEN—WANTED—FOR RETAIL DRUG trade; something new; easy seller; small salary and com. Address A 81, Tribune.

SALESMAN—FOR THE ROAD; BOOKMAN PREferred; new proposition, paying $30 to $40 a week; expenses advanced. 1070, 508 S. Dearborn.

SALESMAN WANTED—WHO HAS HAD EXPErience in selling retail furniture and household decorations. Address A 103, Tribune.

SALESMEN—STOCK—LET US SHOW YOU HOW to earn $100 per week and more. MR. MERCER, Room 609, 25 N. Dearborn.

SALESMAN—SHOE, CITY, ESTABLISHED trade. Address H H 849, Tribune.

SALESMEN — PORTRAIT, IN CITY; MONEY daily. Room 420 Manhattan Bldg.

SALESMAN—EXPERIENCED; IN LUBRICATing oil. Address H K 325, Tribune.

SOLICITORS—
Entirely new proposition. Apply before 9 a. m. this morning; $12 per week and commission. Room 202, 188 N. State-st.

SOLICITORS—HOUSE TO HOUSE; $1.25 TO $1.55 commission on a sale of $3.88. Only first class men needed. Call UNITED STATES STEEL STAMPING CORP., 1617 Manhattan Bldg.

SOLICITORS WANTED—EXPERIENCED SUIT club solicitors; new proposition; salary and liberal commission for right men. Address H L 229, Tribune.

SOLICITORS—HOUSE TO HOUSE. NEW PROPosition; big seller in warm weather; nothing to collect. Call 186 N. La Salle-st., Room 417.

SOLICITORS WANTED — RETAIL CIGAR clerks now employed to take up liberal side paying proposition. Address H L 227, Tribune.

SOLICITOR—GOOD, LIVE, AS SALESMAN; NO other need apply. Phone Stewart [illegible].

## WANTED—MALE HELP.

### Salesmen and Solicitors.

SOLICITORS WANTED — FOR DUNTLEY Vacuum Sweepers; operated like a Carpet Sweeper, big commission; square deal. DUNTLEY CO., 44 So. Wabash-av.

WANTED—BY A LARGE N. Y. IMPORT HOUSE a wide awake state agent for a desirable selling line for hotels, restaurants, and cigar stores, and manufacturers, on a commission basis; state experience and references.
DAVIS & SHEROWER, 149 Broadway, N. Y.

WORKERS—TO SHOW QUICK SELLING specialties to every city firm; ELEVEN DOLLARS commissions. Address C 76, Tribune.

$25 TO $150 WEEKLY.

If energetic and you think you can sell fine goods to old and new customers, see me. Experience not necessary. References and surety required. SMITH, Room 314, 333 S. Dearborn-st.

25 LIVE MEN.

Newspaper premium solicitors for out of town as well as city work. Does $6 to $15 a day appeal to you? SQUARE DEAL appeal to you? Then call on JAEGER BROS. MFG. CO., 1103 Madison-st., Chicago.

### Agents.

MANUFACTURER OF FOUR BRAND NEW household specialties, with qualities irresistible to the buyer, has an exclusive proposition to make a few GOOD AGENTS who can qualify. The work is permanent, profitable and high grade. Write or call personally at once. B-B SALES COMPANY, Suite 325 Lincoln Bldg., 3166 Lincoln-av., Chicago.

AGENTS, SOLICITORS—SELL THE KVIK Work Champion Vacuum Cleaner, the most wonderful little machine in U. S.; 3 years' guarantee; every part removable and interchangeable; retail price $5; agents $2.25. Our challenge to agents and competitors alike. We will pay you $30 if you can prove that there is on the market a better cleaner for less than $25. A sure money maker. Go to it. THE KVIK WORK CHAMPION, 10 Unity Bldg., Dearborn-st., Chicago.

AGENTS WANTED—TO SELL HIGH CLASS fig orchards and town lots, near Houston, Tex.; best bank references given and large commissions paid. Address Box 1076, Houston, Tex. Come and see.

WE PAY $50 TO $125 MONTHLY SALARY AND expenses to men or women to introduce toilet articles, perfumes, extracts, etc.; 86 articles; yearly contract; we mean business. Lock Box 7, Room 5, Cedar Rapids, Iowa.

PERMANENT POSITIONS FOR MEN OF ABILity, who are capable of handling a high class proposition; big incomes to men who can show results. Continental Investment Company, 1434 McCormick Bldg.

AGENTS—TEN CALLS AN HOUR; PROFIT; work 5 hours make $18.50. Outfit for demonstration free; Summer Leader.
CALIFORNIA, PACIFIC & WESTERN CO., 2920 Brookdale-av., Oakland, Calif.

AGENTS—SEND FOR FREE SAMPLE; article; bound to sell; write today for attractive summer proposition.
MANUFACTURERS' OUTLET CO., 173 Main-st., Berwick, N. D.

AGENTS—SEND FOR FREE SAMPLE SUMMER Leader; something new and good; quick sales, big profits; easy, pleasant employment.
HORMIDAS JABOTT, 163 Center-st., Middleboro, Mass.

AGENTS WANTED—GARDEN TOOL SPECIALty which sells like hot cakes in suburbs; profit to workers. Apply to MR. MARKMAN, Hebard's Warehouse, Winchester and Ogden-av., any morning at 8:30 a. m.

AGENTS WANTED—GILT EDGE OPPORTUNITY; big money; something new; interests all cigar smokers in auto, boat, office, or home; sells on sight. Particulars JOHN J. PHELAN, 120 E. 55th-st.

AGENTS—STEADY EMPLOYMENT AND GOOD pay for three months to a few reliable men. Write at once for particulars. The C. Lam Company, 1047 So. 23d-st., Omaha, Neb.

AGENTS—200% PROFIT SELLING NEW LINE of Show Cards and price tickets to stores. FANTUS, 525 S. Dearborn-st., 2d floor.

WESTERN LAND SECURITIES CO., 20 Dearborn-st., Room 20, need land agents; furnish leads.

### Miscellaneous.

BARTENDER—GERMAN PREFERRED. Apply 600 Wabash-av.

BUTLER—YOUNG GERMAN; BEST WAGES. Address C 71, Tribune.

CLERKS, CHECKERS, CALLERS, AND freight handlers to take place men on strike; high wages; free board. Room 1, 708 S. Dearborn-st.

CHAUFFEUR — YOUNG, SINGLE GERMAN; good wages. Address C 77, Tribune.

CHAUFFEUR—ACQUAINTED IN THE CITY; permanent position. Call 522 S. May-st.

COUPLE—MARRIED, FOR FAMILY OF 3, COLored no objection; must be good butler, cook and laundress. 174 E. Chestnut-st., from 1 to 6 o'clock. Best references required.

COUNTER MEN—EXP.; GOOD SALARY; NO Sunday work. Apply Childs, 55 W. Washington.

DRIVERS—FOR DELIVERIES must be capable and reliable; references required; good wages and steady employment. Apply today to CHICAGO DELIVERY COMPANY, 634 South Dearborn-st.

FARMER—MARRIED; MAN TO TAKE CHARGE of a poultry farm and team work; salary and share of net profits; close to city. Inquire 1118 E. 54th-pl., 1st floor.

FLOORMEN — EXPERIENCE PREFERABLE, but not absolutely necessary; good education essential. Apply 9th floor, Superintendent's office. MARSHALL FIELD & COMPANY, Retail.

FREIGHT HANDLERS,
Checkers, Callers Wanted.
437 S. Clark-st., nr. Van Buren.

FREIGHT TRUCKERS—
Ten experienced truckers can secure permanent positions at Soo Line local freight house, foot of So. Water-st. Apply ready for work at SEVEN A. M.

FREIGHT HANDLERS—STEADY WORK. Apply Room 2, 830 S. State-st.

FREIGHT HANDLERS—TO TAKE PLACES OF men on strike. Free board and best wages. Apply 642 S. Dearborn-st.

JANITOR WANTED—FOR 12 FLATS ON SOUTH Side; must be good mechanic and sober. EMIL H. SWENSON, 6 No. Clark-st.

JANITOR — EXPERIENCED, FOR 18 APT. bldg.; white; no children. Apply MRS. LYNCH, 4555 Sheridan-rd., cor. Wilson.

JANITOR—TO CARE FOR 3 FLAT BUILDING in exchange for 5 room apartment. 909 Webster-av. First Flat.

MAN—NOT OVER 35, WITH KNOWLEDGE OF accounts, to represent in confidential capacity a large and wealthy business service corporation; previous selling experience unnecessary, but applicant must possess good business judgment, capacity for work, and be willing to do some traveling; give experience and reference in detail. Address A L 568, Tribune.

MAN—FOR OUR OAK PARK ELECTRIC DElivery wagon; experience as a chauffeur not necessary; must live in Oak Park. Apply Superintendent's office, CHAS. A. STEVENS & BROS., State-st., near Madison.

MAN WANTED—AS PORTER AND TO ASSIST in packing room wholesale house on South Side; must be reliable, honest, and of good character; only those with A1 references need apply; good place to right man. Address A L 581, Tribune.

MAN—OR MAN AND WIFE WANTED — TO take charge mud baths, experienced; 60 miles from Chicago; baths run in connection with hotel, first class. Address S E 36, Tribune.

MAN—AND WIFE—EXPERIENCED IN LAUNdry, to run Argo hand laundry. No competition. W. G. KNOEDLER, 63d-st. and Archer-av.

MAN—TO REPRESENT US TO THE RETAIL tobacco trade in Chicago; salary. The No Nic O Co., 418 Beaver Falls, Pa.

MAN — HANDY AROUND THE HOUSE; ONE who understands gardening; give city reference and salary expected. Address F X 365, Tribune.

MEN—ABLE BODIED MEN WANTED FOR U. S. Army; unmarried, between ages of 18 and 35; must be citizens of U. S. or have first papers; of good character and temperate habits, who can read, write, and speak the English language; good pay, food, lodging, clothing, and medical attendance free. For information apply at Recruiting Station, 505 S. State-st., 601 W. Madison-st., 303 S. State-st., 73 W. Van Buren-st., 40 N. Fifth-av., 14 S. Canal-st., 3127 S. State-st., 9151 Commercial-av., 409 S. Halsted-st., 507 W. Madison-st., 1604 Blue Island-av., Chicago, Ill., or 196 Third-st., Milwaukee, Wis.

MEN—YOUNG; 20;
capable of filling out reports; $12 per week. Call before 9 this morning. Room 202, 188 N. State-st.

MEN—TO TAKE THE PLACE OF STRIKING freight handlers. Apply at 830 S. State-st.

MEN—OF PLEASING APPEARANCE. APPLY 2407 W. Madison-st.

MEN—20 TO DISTRIBUTE CIRCULARS. CALL Wednesday morning. 838 W. Van Buren-st.

STABLEMAN—MARRIED; GOOD FLAT WITH position. W. V. Geary Teaming Stables, Cottage Grove-av.

WAITER—COLORED, AT THE DEERPATH Inn, Lake Forest, Ill.; only one experienced with American plan waiting need apply. Telephone Lake Forest 5, at our expense.

WAITER—FIRST CLASS. APPLY 7105 Cottage Grove-av.

### Employment Agencies.

SALESMAN—STRUCTURAL MATERIAL; bridges; Salesman, light commercial vehicles; Superintendents, metal auto body works; Machinists, stampings, hardware, Sarven wheel works; Machine Shop Foreman; Superintendent gray iron foundry; Michigan; Superintendent stove works, East; Assistant Treasurer and Financial Manager; Superintendent, frogs and switches; several instructors, chemistry, metallurgy, geology, etc.; Agricultural Superintendent and Designer agricultural implements; Pattern Maker, implements, Iowa. See MR. JACOBS, The Engineering Agency, Monadnock Block.

PRIVATE SECY AND STENOGRAPHER, $1,500; bookkeeper and stenographer, $75; billing clerks, $65; stenographers, $10-$22; city passenger agent, r. r. exp., $80; asst. bookkeeper, $12; office clerks, $10-$15; map clerks, fire ins. $50-$55; junior clerks, $5-$10; correspondent [inc.] exp., $70-$75. Merchants' Cler. Exch., 810, 138 W. Washington-st.

ALWAYS IN NEED OF HIGH GRADE MEN. BUSINESS SERVICE CO., 1017 HARTFORD BLDG., 8 S. DEARBORN-ST. CONNECTIONS IN ALL PRINCIPAL CITIES.

## WANTED—MALE HELP.

### Employment Agencies.

**HIGH GRADE POSITIONS.**

Every position listed actually open, besides many more not mentioned:

3 ADVTG. MEN still open; SALES MGR., $2,000, South; FACTORY MGR., $8,000, handle large volume help; MGR. IMPLEMENT FACTORY, Oklahoma; BRANCH MGR., $1,500, packing house expr.; ASST. GENL. MGR., railway supplies; SR. ACCT., $3,000; 5 TRAV. AUDITORS, $1,500-$1,800; BKKPR., $1,300; BKKPR., $900; BKKPR., $1,040; BKKPR., $720; BKKPR. & STENOG., $900; BKKPR. & STENOG., $600; DELIVERY FOREMAN, $1,300; EMPLOYMENT MAN, $1,800; HEAD PORTER, $1,040; STOREKEEPER, $900, autos; STATEMENT CLK., $480; PACKING & SHIPPING, $8-$9; COST MAN, $6,000; CORRESP., $840-$900; UNDERWOOD BILLER, $520-$600; Machine Biller, $720.

14 STENOGRAPHERS, $600-$1,040, different firms. We could place 25 today if we had them, because we know where.

25 SALESMEN, $600-$2,500, different lines, bona fide salary positions.

DRAFTSMEN—Terra Cotta, $1,200; Stock Biller and Detailer, $1,300; Fixtures, $1,300; Factory Chief Dftmn., $1,800; 6 Arch., $600-$1,800; Locomotives $900; Flour Mill Machy., $1,500; 2 Autos, $1,400; Machy., $1,040; Car Equipment, $1,500; Coml. Artist, $1,040; Special Track, $1,200; Car, $900; Railroad, $1,200; Elev. & Convey. Machy., $1,000-$1,080.

DESIGNERS—Implements $1,800; Hay Press, $1,800; Ice Mchy., $1,400; Textile Machy., $1,800; Coal Machy., $1,500; Elec. Signs, $1,300.

Supts., Foremen, Detailers, Estimators, Chemists, Assemblers, Machinists, etc.

If you are a good man in your line, with a clean record, we can place you.

BUSINESS MEN'S CLEARING HOUSE, 323 WOMAN'S TEMPLE, 108 S. LA SALLE-ST.

BOOKKEEPERS AND STENOGRAPHERS, BOYS, BOYS, BOYS.

We simply can't get enough Male Clerks, $6-$12, and BOYS, $4-$8.

We need Bkkprs., Stenogs., Bill, Ledger, Cost, and all kinds of General Office Clerks [good penmen, with and without experience], and Errand and Office Boys.

These positions are with the best firms in the city, and we can secure you a $2-$3 increase. Isn't this worth while? Costs nothing to talk it over. DO IT NOW.

Under direction Business Men's Clearing House. CRAIG EMPLOYMENT AGENCY, 507, 167 W. Washington-st., Dapples Bldg.

NO ADVANCE FEES—
NO CHARGE UNLESS PLACED.

| | |
|---|---|
| CREDIT MAN, A1 HAND | $60.00 |
| STENOGRAPHERS | $17- 20.00 |
| EXTENDERS, A1 | $10- 12.00 |
| ORDER CLERK AND FILING | 10.00 |
| BOYS, BOYS, BOYS | $5- 8.00 |
| TECHNICAL DEPT. | |
| ARCH. DRAFTSMAN | $100.00 |
| MACH. DRAFTSMAN | 20.00 |
| CONSTRUCTION SUPT. | 150.00 |

Several other high grade positions open.
AMERICAN EMPLOYMENT ASSOCIATION, 68 WEST WASHINGTON-ST.

| | |
|---|---|
| SALES CORRESPONDENT | $1,500 |
| Head bookkeeper | $1,200 |
| 5 bookkeepers, ledgermen and assts. | $12 to $20 |
| 5 extenders, invoicers, statisticians | $12 to $20 |
| SHIPPING CLERK, South Side | $18 |
| Railroad clerks | $50-$75 |
| 4 stenographers, good positions | $40 to $90 |
| 5 telegraphers, leave city | $55-$70 |
| Station agent's assistant | $40-$55 |
| 4 Junior office clerks and boys | $25-$45 |

No advance fee. Call today.
AMERICAN RAILWAY BUREAU. [Chicago's Greatest Employment Bureau], 904 Straus Bldg., 6 N. Clark.

HOTEL MEN AND BOYS OF ALL KINDS IN good demand. Chefs, cooks, 2d cooks, waiters, bell, bus, elevator, and page boys; housemen, hotel porters, and watchmen; saloon porters and lunchmen; engineers and tradesmen of all kinds; several good office men and boys. LA SALLE AGENCY, 166 N. LA SALLE-ST.

## TRADE SCHOOLS.

THE AUTOMOBILE SCHOOLS OF AMERICA. 8TH ANNUAL SPRING OPENING. offers a chance of a lifetime to learn the auto business and to become a competent, practical, successful chauffeur, repairman, salesman, demonstrator at the oldest, best equipped, most reliable AUTO SCHOOL IN CHICAGO. Day and night classes on liberal terms. COURSES $25 TO $50. Write, phone, or call for catalogue or free demonstration. THE ORIGINAL CHAUFFEUR FACTORY, 1600-1602 MICHIGAN-AV. Tel. Calumet 1068.

LEARN THE AUTO TRADE. TWO ENTIRE floors containing 100 automobiles, and devoted to actual repairing and personal instruction. Day and evening classes. Catalogue free. GREER COLLEGE OF MOTORING, 1454 Wabash-av.

SALESMEN — WANTED — NO EXPERIENCE required. Earn while you learn. Write [or call] for list of positions open, paying $1,000 to $5,000 a year. Address National Salesmen's Training Association, Dept. 441, Monadnock Blk., Chicago. Branches everywhere.

$35—LEARN TO DRIVE AND REPAIR AUTOmobiles; up to date cars and shop; a good job and wages for every competent man; day and evening classes. Call or write. Academy of Automobile Engineering, 1420 Michigan-av.

GET OUT OF THE RUT BY LEARNING HOW to write letters and advertisements that PULL. Our students make a success of business and we can teach YOU, too. Address H H 334, Tribune.

PLAN READING, ESTIMATING, DRAFTING, surveying, etc. Day and evening classes. CHICAGO TECHNICAL COLLEGE, Room 600, 59 E. Van Buren-st. Athenaeum Bldg.

ELECTRICITY, PLUMBING, BRICKLAYING, painting, mechanical drawing, moving picture operating taught by practical work. Day or evening. Write or call. Coyne School, 49 E. Illinois-st.

CHICAGO SCHOOL OF MOTORING. F. E. EDWARDS, Educational Director, 1619 S. Michigan-av., Chicago, Ill.

LEARN TO BE A TELEGRAPH OPERATOR. JONES SCHOOL OF TELEGRAPHY New No. 365 So. La Salle-st. 2d floor, near Jackson.

GOVERNMENT POSITIONS ARE EASY TO GET. my free booklet, Y 113, tells how. Write today—NOW. EARL HOPKINS, Washington, D. C.

## WANTED—FEMALE HELP.

### Stores and Offices.

BOOKKEEPER—ASSISTANT; DOUBLE ENtry; wholesale produce house; one capable of taking charge entire set in short time; must be young, absolutely reliable, have excellent indorsement, be rapid, accurate, good penman, able to handle large volume of work; exceptional opportunity for advancement. Write, giving age, experience, references, and salary expected. Address H J 291, Tribune.

BOOKKEEPER—YOUNG LADY, FOR INSTALLment accounts; prefer one with high school education and experience on sales ledgers. Apply 10th floor Kesner Bldg., Wabash and Madison.

BOOKKEEPER—LADY, COMPETENT; MUST be quick and reliable; steady position; good opportunity; state experience, references, and salary expected. Address F X 369, Tribune.

BOOKKEEPER AND STENOGRAPHER WANTed—Address H J 548, Tribune.

CASHIER — GIRL, FOR GROCERY STORE. 2583 N. Clark-st., corner Wrightwood.

CLERK—WANTED—LADY, FOR EVENING, 5 p. m. to 12 p. m., at Seeber's ice cream parlor, 1982 Milwaukee-av., corner of Western-av.

GIRL—FOR GENERAL OFFICE WORK; MUST be accurate and experienced; salary $35 per month. Address D 61, Tribune.

GIRL—FOR MAILING AND FILING DEPARTment. Call Roman Oil Portrait Co., Room 606, 1553 Madison-st.

GIRL—BRIGHT, SMART, TO KEEP BOOKS and do stenographic work. Apply between 9:30 and 10:30, Room 403 A, 205 N. 5th-av.

GIRL—AT ONCE—FOR ADDRESSING; MUST be good penman. TIMES SQUARE AUTOMOBILE CO., 1210 Michigan-av.

GIRL — FILE EXPERIENCE, TAKE CHARGE of files; must be over 25; state age and experience. Address H K 323, Tribune.

GRAPHOPHONE OPERATOR—WANTED—COMpetent, who has good education; prefer one who can do stenographic work; must be quick, active, and turn out neat work; good place for right girl. Address A 99, Tribune.

INDEX CLERKS — SEVERAL girls for special index and filing work. Must be experienced and know how to do combining. Permanent positions. Call 8 to 10 a. m.
SEARS, ROEBUCK & CO.

LADY—IN LONG ESTABLISHED DOWNTOWN real estate office, a bright, vivacious lady, between 25 and 35 years, whose experience has been confined to real estate or law offices; one who understands conveyancing and who has energy, initiative, executive ability, and is a rapid, accurate stenographer and typewriter. Liberal salary and good future to the right person with these necessary qualifications. Address, stating what experience and whether fully qualified as detailed above, A A 71, Tribune.

LADY—YOUNG, IN PUBLISHER'S OFFICE; must write a good hand; office experience not necessary. Address C 429, Tribune.

LADY—WANTED—IN OFFICE, ONE WITH experience; give references in first letter and salary desired. Address F X 368, Tribune.

LADY—YOUNG, FOR SODA WATER AND CONfectionery in drug store. 801 Graceland-av.

MODELS—WANTED — WEARING CORSETS SIZES 30, 31, 32, 33, and 34. Inquire THE H. W. GOSSARD CO., 116 S. Michigan-av.

PENMAN—LADY; EXPERIENCED; RAPID; ACcurate. Call 1303 Auditorium Tower, Congress-st. entrance.

SALESWOMEN — WISHING cool work, short hours, from 11 until 5 o'clock, in hosiery, gloves, ribbons, laces, muslin underwear. Those living at home preferred. Apply at once, Superintendent, 9th floor, south.
CARSON PIRIE SCOTT & CO.

SALESLADIES—MUST HAVE EXPERIENCED. Hertz Dry Goods Co., 3920 Cottage Grove-av.

SHOE SALESWOMEN—EXPErienced. Apply employment office, 6th floor, 8 to 11 a. m.
MANDEL BROTHERS.

STENOGRAPHER AND CASHIER—WANTED—25 to 30 years of age; one that understands installment collections preferred; steady position. LEVINE & CO., 214 S. State-st.

## WANTED—FEMALE HELP.

### Stores and Offices.

OPERATORS—

$5.00 a week paid while learning to become a telephone operator.

Frequent increase in salary with special opportunities for those who show marked ability.

Luncheon provided free of expense to both students and operators.

Attractive rest, luncheon, and operating rooms.

Girls over sixteen years of age.

Apply at Room 1, 111 N. Franklin-st., or at any of the Exchanges.

CHICAGO TELEPHONE COMPANY.

SALESWOMEN WANTED—EXPERIENCED, FOR DESIRABLE POSITIONS IN THE FOLLOWING DEPARTMENTS:

DRESSES,
WAISTS,
LACES,
GLOVES,
HOSIERY,
UNDERWEAR,
CORSETS,
DRAPERIES.

APPLY 8:30 TO 10 A. M. and 4:30 TO 5:30 P. M., SUPT.'S OFFICE, 4TH FLOOR, SOUTH.
SIEGEL, COOPER & CO.

SALESWOMEN—200, EXPERIenced, wanted for various dry goods sections. Apply employment office, 6th floor, 8 to 11 a. m.
MANDEL BROTHERS.

STENOGRAPHER—WITH GOOD KNOWLEDGE of bookkeeping; office on North Side; must be willing and accurate. State experience and give phone number. Salary, $12 to start. Address D 96, Tribune.

STENOGRAPHER—COMPETENT OLIVER OPerator; $50 month to start; state age, experience, and references. Address H B 563, Tribune.

STENOGRAPHER—BRIGHT YOUNG LADY; must be experienced and accurate. Apply Curtis Ledger Fixture Co., 235 Jackson-blvd.

TYPIST—WANTED — LADY, WILLING TO learn to operate dictaphone or one experienced; salary $35 to $40 per month. Address H J 316, Tribune.

TYPIST—A1; RAPID, ACCURATE, EXPERIenced. Call 1306 Auditorium Tower, Congress-st. entrance.

WE CAN USE THE SERVICES OF A NUMBER OF YOUNG WOMEN, HIGH SCHOOL GRADUATES PREFERRED, IN THE CAPACITY OF SALESWOMEN, CASHIERS, AND INSPECTORS; EXPERIENCE NOT NECESSARY; EXCELLENT POSITIONS FOR THOSE WHO QUALIFY. APPLY 8:30 TO 10 A. M. AND 4:30 TO 5:30 P. M., SUPT.'S OFFICE, 4TH FLOOR, SOUTH.
SIEGEL, COOPER & CO.

WE CAN USE THE SERVICES OF A LIMITED NUMBER OF WOMEN WHO DESIRE TO ACT AS SALESWOMEN FOR TWO OR THREE DAYS A WEEK. APPLY 8:30 to 10 A. M. AND 4:30 TO 5:30 P. M., SUPT.'S OFFICE, 4th FLOOR, SOUTH.
SIEGEL, COOPER & CO.

WOMEN — SEVERAL YOUNG women; must be of neat appearance, for special stock work. Apply at once, Superintendent, 9th floor, south.
CARSON PIRIE SCOTT & CO.

WOMAN—YOUNG, STENOGRAPHER OR TYPist; must be thoroughly experienced with Edison phonograph; rapid worker; good opportunity; state salary wanted and refs. Address H T 324, Tribune.

WOMAN—CAPABLE TYPEWRITIST, FAMILiar with securing business by mail; give experience and full particulars. Address THE F. A. AMES COMPANY, Owensboro Ky.

### Household and Domestic.

COOK—WANTED — GOOD; GOOD STEADY position for the right party in private residence in suburb just north of Chicago. Apply for personal interview mornings from 9:30 to 12, at 122 S. Michigan-av., Room 1515.

COOK—TO DO LAUNDRY WHERE SECOND girl is kept; small family; good wages; references. MRS. MAIN, 924 Sheridan-rd., Evanston. Phone Evanston 4085.

COOK—TEA SHOP; FIRST CLASS, ENERGETic white woman; permanent. Address F C 537, Tribune.

COOK—SECOND, FOR SMALL TEAROOM; ENergetic white woman. 1101 E. 47th-st.

COOK—SMALL FAMILY. 5120 KIMBARK-AV. Midway 2190.

COOK AND SECOND GIRL—EXPERIENCED; references required. 416 E. Barry-av.

EXTRA WAITRESSES—WANTED—SANS SOUCI Park. Decoration day; come ready to work.

FORELADY—ON MEN'S NECKWEAR. Address S 64, Tribune.

GIRL WANTED — TO DO COOKING AND ASsist first floor work in large family; nurse and second maid kept; must be willing to go to Mich. for summer; $8; widow would suit. 5418 Greenwood-av. Hyde Park 2095.

GIRL—TO ASSIST IN CARE OF 3 YEAR OLD boy and help with general housework; 2 in family; good home; references required. Address H J 349, Tribune.

GIRL—STRONG, FOR GENERAL HOUSEwork, for small institution; permanent position; $25 monthly. 4733 Langley-av. Phone Oakland 1137.

GIRLS—2; REFINED NURSE FOR INFANT and child; also girl for general housework; write giving references to Mrs. Elisha Morgan, Highland Park. Telephone 701 R.

GIRLS—TWO; FOR 1ST AND 2D WORK; MUST be exper.; wages $7; separate rooms with bath; write P. O. Box 286, Glencoe, Ill. Phone Glencoe 140.

GIRL—FOR GENERAL HOUSEWORK, WHERE extra help is employed 3 days in week. No laundry work. Tel. Wentworth 3362. Address 7215 Princeton-av.

GIRL—RELIABLE; EXPERIENCED; FOR GENeral housework; references required; no washing. 1316 E. 50th-st.

GIRL—YOUNG, TO HELP WITH HOUSEWORK and child; $3.50 per week. PFAENDER, 2415 Hamilton-ct. Lincoln 5629.

GIRL—GENERAL HOUSEWORK; COTTAGE; Flossmore, Ill.; 3 in family. J. G. LATIMER. Tel. Randolph 3711.

GIRL—TO HELP IN KITCHEN AT DEERPATH Inn, Lake Forest, Ill. Telephone Lake Forest 5, at our expense.

GIRL—COMPETENT, FOR GENERAL HOUSEwork, for couple. Call evenings after 8. 6208 Woodlawn-av., 2d apt.

GIRL—NORWEGIAN OR GERMAN, FOR GENeral housework; small family. 5203 Lakewood-av., 2d flat, corner Foster-av.

GIRL—FOR GENERAL HOUSEWORK; 3 IN family, 6 room apartment, North Side; seven dollars. Address D 77, Tribune.

GIRLS WANTED—2, COMPETENT, TO GO TO the country with family of 2; good wages. 3627 Grand-blvd.

GIRL—NURSE; FOR BABY; WITH REFERences. Apply 1st apt., 5750 So. Park-av.

## WANTED—FEMALE HELP.

### Household and Domestic.

GIRL — EXPERIENCED; GENERAL WORK; city ref. 447 Roslyn-pl. Call bet. 7 and 8 p. m.

GIRL—EXP.; FOR GENERAL HOUSEWORK; small family. 815 Oakwood-av., Wilmette, Ill.

GIRL—RELIABLE, FOR HOUSEWORK; 2 IN family; $5. 4263 Wabash-av.

GIRL—YOUNG, COLORED, ASSIST LIGHT housework, care of baby. 313 E. 54th.

GIRL—FOR GENERAL HOUSEWORK; FAMily 2; go home nights. 618 Groveland Park.

HOUSEWORK—I AM WILLING TO PAY UNusual wages, $8 to $10 per week with room and board, for an unusually capable woman; our family consists of three adults and a baby; my time will be wholly taken up with care of baby; want some one who can assume full care of housework, including cooking; have small heated apartment in city one hour's ride from Chicago on Northwestern. Don't waste time replying unless you meet all these requirements and are an English speaking white woman of good health, clean, and neat in person and work, and are looking for a permanent position where intelligence and work will be paid for. If you are such a woman and can submit unquestionable references, phone Longwood 1062 for interview, or write giving your phone number. Address D 81, Tribune.

HOUSEKEEPER — EXPERIENCED MIDDLE aged woman, capable of taking full charge of house, servants, mending, new home, every modern conv., family of 4; good home for reliable person; must furnish best of refs. MRS. E. T. MEREDITH, 600 Park Lane, Des Moines, Ia.

HOUSEWORK—EXPERIENCED MAID FOR general housework; one willing to go to the country for summer; references required. Apply 5753 Woodlawn-av.

HOUSEKEEPER—WORKING; MUST BE A good cook, for small family in suburban home. Apply Room 510 Baltimore Bldg.

HOUSEWORK—AN EXPERIENCED GENERAL girl, with or without washing. Phone Rogers Park 1968. 1531 Estes-av.

HOUSEWORK—WANTED — GIRL FOR GENeral work; must be good cook. Apply 5648 Kenmore-av.

HOUSEWORK — GIRL WANTED—FOR GEN. work. MRS. L. D. FERNALD, 6935 Central-av., 1 blk. e. Jeffrey, Bryn Mawr, S. Chi. ex. or I. C. Ry.

HOUSEWORK—WANTED—GENERAL; YOUNG girl. 1514 S. Albany-av.

HOUSEWORK—GENERAL GIRL; NO WASHing. 9226 Longwood-blvd. Tel. Longwood 1501.

HOUSEWORK — GENERAL MAID; $7. 523 Washington-av., Wilmette.

MAID—EXPERIENCED, WHITE, NOT UNDER 25, for general housework; family of two; must be a good cook; wages $6 to $7.50. City references required. 515 Oakwood-blvd. Douglas 41.

MAID—LADY'S; GOOD SEAMSTRESS; FRENCH preferred. Address, giving references, D 261, Tribune.

MAID — COMPETENT; GENERAL HOUSEwork; no washing; refs. 6117 Kenmore-av. Tel. Edgewater 1172.

NURSES—ON PROBATION. RHODES-AV. HOSpital, Rhodes-av. and 32d-st.

NURSE — WANTED — EXPERIENCED, FOR baby 19 months old; refs. 3245 Washington-blvd.

WAITRESSES—STEADY OR DINNER. ROOKery Lunchroom, 209 S. La Salle-st.

WOMAN — FOR GENERAL HOUSEWORK; good laundress, plain cook; in exchange for good home; moderate salary; small family. Address Box 362, Park Ridge, Ill.

WOMAN—TO CARE FOR INVALID; COUNTRY. Apply Wednesday from 11 to 3. 1002 Dearborn-av.

### Professions and Trades.

GIRLS WANTED — FOR LIGHT FACTORY work. Lamp Works, 15 N. Jefferson-st.

PRINTOGRAPH OPERATOR—YOUNG LADY; must be experienced. I. RHODES, 162 W. Kinzie.

PROOFREADER—LADY; MUST HAVE EXPErience in job printing office; wages $15 per week. Address H T 387, Tribune.

WINDER — ON SMALL ELECTRO-MAGNET coils. Premier Elec. Co., 1800 Cuyler-av.

WOMAN—FOR PRESSING PENNANTS. Chicago Pennant Co., 1224 E. 63d-st.

YOUNG LADY—TO SPOT AND mount photographs; must have some experience. Apply 8:30 to 10 a. m., 8th floor, THE FAIR, State and Adams-sts.

### Saleswomen, Solicitors, Etc.

SALESWOMEN—THREE

Of education and personality, to enroll students for university extension courses, in leading educational institution of its kind. Experience unnecessary, as our plan of assisting beginners makes them successful. No house to house canvassing; name of prospects applied; $1,500 first year to those who qualify. Call afternoons. 339-341 Peoples Gas Bldg. MR. WHITE.

SALESLADIES—FOR TOILET ARTICLES, $10 week; salary and commission; steady work the year around. Call the Ozonized Ox Marrow Co., 232 W. Lake-st.

SOLICITORS—3 REFINED LADIES; CAN EARN from $4 to $7 per day; pay every night. Chambers' Studio, 815 E. 63d-st.

TEACHERS—A FEW OF GOOD PERSONALITY, 25 to 35 years of age, for educational work, outside of Chicago; must have normal school or college training; $125 per mo. W. H. DUCKER, care of Bellows-Reeve, Monroe Bldg., 104 S. Michigan-av.

WOMEN—WANTED—CULTURED AND REFINED WOMEN TO DO SCHOOL EXTENSION WORK; SALARY $100, RAILROAD FARE, PLUS COMMISSION. ROOM 1426, 431 S. DEARBORN.

### Agents.

AGENTS—HIGH CLASS MEN AND WOMEN, TO handle good selling, high grade article. Liberal terms. Call 1014 Hartford Bldg., between 7 and 9, Wednesday evening.

WANTED—10 AGENTS, LADIES OR GENTS, for the Venice Soap Co. Apply between 10 and 12 or 2 till 4 at 58-60 W. Washington-st., Room 620.

CANVASSERS—FASTEST SELLING HOUSEhold utility; good pay. Stanley Savage Co., 160 N. 5th-av.

### Miscellaneous.

DEMONSTRATORS AND LOCAL MANAGERS—Wanted—For the American Queen Correct Corset; custom made; also general agents to travel and appoint demonstrators. Desk K, American Corset Co., 411-15 S. Sangamon-st.

LADIES—6, YOUNG, LIVING ON WEST SIDE, to work during spare time. 2407 W. Madison-st. ELLIOTT.

MANAGERIAL POSITIONS.
With permanent employment are open to two or three saleswomen who have had successful selling experience with children's books. Our proposition is absolutely NEW. You have never sold it. Correspondence confidential. Address H T 382, Tribune.

MASSEUSE—GOOD, AT ONCE; PREFER ONE without home. 3707 Indiana-av., No. 2. MRS. JOHNSON.

WOMAN — OF EDUCATION AND GOOD APpearance, free to leave the city; summer or permanent employment; attractive remuneration; dignified work appealing to a woman of culture; only high type women need apply. Call at once or address, giving particulars, R. W. SHUMAN, 509 S. Wabash-av.

WOMAN—OF EDUCATION AND STRONG PERsonality, with good references, between the ages of 25 and 35, for traveling position; teachers preferred; summer and permanent; congenial occupation; experience unnecessary; weekly salary. Call p. m. or address 12th floor, 215 S. Market-st.

### Employment Agencies.

HIGH GRADE WOMEN—

We especially need BOOKKEEPERS, $12-$15; STENOGS., $12-15; COMB. B. & S., $12-$15; TYPISTS, $6, $7, $8; GENERAL OFFICE CLKS., $6, $7, $8. We simply can't get enough of this class of help.

We are "different," being under direction Business Men's Clearing House, and with our nine years' experience we have learned how and where to place you. These positions are with the best firms in the city, with congenial surroundings. Costs nothing to talk it over. Do it now.

CRAIG EMPLOYMENT AGENCY, 507, 167 W. WASHINGTON-ST., DAPPLES BLDG.

| | |
|---|---|
| BOOKKEEPER, AUTOMOBILE COMPANY | $15 |
| Bookkeeper, small office | $12 |
| Clerk, rapid at figures | $8 |
| 5 stenographers, all good | $9-$18 |
| Graphophone operator | $55-$75 |

AMERICAN RAILWAY BUREAU, [Chicago's Greatest Employment Bureau], 904 Straus Bldg., 6 N. Clark.

STENOGRAPHERS AND OFFICE CLERKS—

| | |
|---|---|
| 3 Stenogs., A1 firms, good hours | $15 |
| 6 Stenogs., short hours | |
| 1 Fire Ins. policy writer, Gen. Co. | 65 |
| 2 File Clerks, Insurance | $8-$10 |

V. G. TRUEBLOOD & CO., 19 S. La Salle-st.

BOOKKEEPER—TAILORING EXP., $18-$21; stenographers, $10-$17; stenographer and bookkeeper, $12-$15; dictaphone opr., $15; office clerks, $5-$12; typists, $9-$12; file clerk, $12. Merchants' Cler. Exch., 810, 133 W. Washington.

| | |
|---|---|
| BOOKKEEPER AND STENO., REAL EST. | $15 |
| Bill clerks, long hand, 3 | $12 |
| Elliott-Fisher oper. | |
| Stenographers, per. places | $8 to $17 |
| Office girls and typists | $6 to $9 |

KING'S, 29 S. La Salle, or 333 S. Dearborn-st.

POSITIONS OPEN ON OUR BOOKS TODAY: Stenographers $15-$18. Bookkeepers, $15. Dictaphone Opr., $15. Independent Office Help Service, 702 Willoughby Bldg., 81 E. Madison-st. Tel. Randolph 3620.

FEMALE HELP WANTED — ALL KINDS; American and foreign; first class references; highest wages paid. Apply Room 1, State Bank Bldg., Highland Park, Ill. J. M. DONSING.

STENOS., $12-$15; COMPTOMETER OPERATOR, $10 to $15; Cashier, $10. Reynolds-Hodges Co., 8 S. Dearborn-st.

### Free Typewriter Employment Bureau.

TYPISTS—REQUIRE 10 GOOD, RAPID TYPISTS for permanent and temporary positions in loop; salaries ranging from $7 to $10. Call early. The Oliver Typewriter Company, 167 N. Dearborn-st.

MEN — SEVERAL YOUNG, 21 TO 25; PERMAnent positions; good salaries. Remington Typewriter Co., 110 S. Wabash-av.

STENOGRAPHER—WITH ELECTRICAL EXperience, for position at Keokuk, Ia., $75. UNDERWOOD TYPEWRITER CO.

BILLERS — SEVERAL, EXPERIENCED, ON Remington Wahl adding machines; good salaries. Remington Typewriter Co., 110 S. Wabash.

## DRESSMAKING-MILLINERY SCHOOLS.

VALENTINE'S CUTTING, DESIGNING, DRESSmaking Colleges, 118 N. State, opp. Field's, 2622 N. Clark, 2336 W. Madison, 4940 S. Ashland; day and night school. Patterns cut to fit.

KEISTER'S LADIES' TAILORING COLLEGE, 40th-st. and Cottage Grove-av. Call or write for terms. MARIE BALLEW, Principal.

ESTABLISHED IN 1876; OLDEST AND BEST place to learn dressmaking and tailoring. Patterns cut. McDOWELL SCHOOL, 209 S. State-st.

## OFFICE DEVICES.

FOR SALE—TWO EDISON ROTARY MIMEographs, good condition; $15 each. Buckly Bros. Co., 19 S. 5th-av.

## OPTICIANS.

SPECTACLES, EYEGLASSES; EXAMINATION free of charge; artificial eyes. Estab. 1868. L. MANASSE, Opt'n, 35 W. Monroe-st., National City Bank Bldg.

## LOST AND FOUND.

BOX—LOST—LAST TUESDAY IN AN INDIANA car, a box marked "Burnam," containing a bang of hair. If the finder will return to 315 29th-pl. will receive reward.

BULL TERRIER—LOST—BLACK AND WHITE; ears trimmed; $10 reward. Phone Mon. 1102.

CANARY—LOST — ON FRIDAY, YELLOW canary; gray tipped wings. Return 4th apt., 719 Oakwood-blvd. Reward.

CURRENCY—LOST—MONDAY, ONE $500 BILL. Generous reward for return. Address A A 73, Tribune.

DOG—FOUND—COLLIE DOG, MAY 26. CALL 3965 Langley-av., barn.

MANUSCRIPT—LOST—REFERRING TO FRAternity affairs; finder return same to 175 N. Wabash-av., 5th floor.

NECKLACE—LOST—PEARL; ABOUT MAY 15; $10.00 reward. H. W. FISHER, 311 Belden-av.

PIN—LOST—ZETA PSI FRAT, NEAR SHERIdan "L" station; name on back. Reward. 4042 Kenmore-av.

BONDS—REWARD—LOST IF PARTY WHO took bonds from the Golden Rule Store Saturday night no good to them and on which payment is stopped, will return same by mail or messenger, no prosecution or questions asked. Address D 82, Tribune.

TRAVELING BAG—LOST—SUN. AFTERNOON, in upstairs waiting room of Union Sta.; 22 in. walrus traveling bag; liberal reward and no questions asked if returned or any information regarding same is brought to A. L. KESNER, 10 S. State-st.

WATCH AND PIN—LOST—LADY'S WATCH AND pin, open face Waltham, No. 161598, with monogram L. A. H. on back, between Irving Park and North and Oakley-avs. Liberal reward. 4138 N. 41st-av., Irving Park.

WATCH—LOST—14 K. GOLD; NAME FRANCES A. Shaumbaugh in back. Return 37 Kelly Hall, U. of C. Liberal reward.

WATCH AND FOB—LOST—SATURDAY NIGHT; initials O. B. P. Reward. O. PETERSON, 5638 N. Ashland-av. Ph. Ravenswood 3177.

## CLUB MEMBERSHIP.

FOR SALE—MEMBERSHIP IN WINDSOR GOLF Club; dues paid up to July 1st; price $50. Address H J 330, Tribune.

## PERSONAL.

PERSONAL — I WILL GIVE $1,000 REWARD for the return of the jewelry taken from my residence, 5244 Lexington-av., Tuesday evening, May 21. Communications confidential and strictly on the square and no questions asked. J. A. EDWARDS.

PERSONAL—WILL NOT BE RESPONSIBLE for debts unless contracted by me from date, May 26th, 1912. MRS. EMIL BLOOMSTER.

PERSONAL—WANTED—INFORMATION AS TO whereabouts of Nick and John Klorn. MRS. KLORN, 116 Loomis-st.

## BUSINESS PERSONALS.

PERSONAL.
ROBINSON'S PATENT BARLEY AND PATENT GROATS FOR INFANTS, MOTHERS, AND INVALIDS.
Recommended by the best medical authorities for their purity and quality.
FOR INFANTS Robinson's Patent Barley with fresh cow's milk is the best substitute for mother's milk. Easily digested; nourishing; gives both bone and muscle. Invaluable in typhoid cases.
FOR NURSING MOTHERS, CHILDREN AND INVALIDS, Robinson's Patent Groats—a food without an equal—easily digested; sustains and strengthens.
At Grocers and Druggists.
Book, "Advice to Mothers," Free.
JAMES P. SMITH & CO., Importers, 33 E. S. Water-st., Chicago. 90 Hudson-st., New York.

PERSONAL—POSITIONS OPEN; TO GET EXPErienced help I offer to teach the entire course in hairdressing and beauty culture for $35. MATH. THOME, Wholesale Hair Goods, 22 W. Monroe-st., Majestic Building.

PERSONAL—SPECIALTIES, GROCERS AND DRUGGISTS, new, reliable brokerage firm in Milwaukee, Wis., desires to open correspondence with firms in above lines; 3 years' experience with jobbers and retailers. Address S D 48, Tribune.

PERSONAL—HAVE YOU CORNS? IF SO, TRY CACTUS CORN CALLOUS COMPOUND. All druggists, 25c, or will be sent on receipt of price. Money back if not satisfied. Cactus Remedy Co., Kansas City, Mo. Chicago office, 4189 Halsted-st.

PERSONAL—HUMAN HAIR GOODS—WILLIAM R. Strehl has removed to Mallers Building, S. E. Corner Madison-st. and Wabash-av. Send for illustrated price list.

PERSONAL—SAVE YOUR HAIR — FREE MIcroscopic examination of hair and scalp. Prof. John H. Austin, bacteriologist; 33 yrs.' practice; 12 years at 37 McVicker's Theater Bldg. Call or write.

PERSONAL — FURNITURE REPAIRED UPholstered, mattresses made, cabinet work, vacuum cleaning. McGWIN, 216 E. 33d. Douglas 3647.

PERSONAL—MISS GRAFF, MISS DUNHAM, and Mme. Johnson, experts in electrolysis; sittings, $1. New 130 N. State-st., 5th floor, Suite 51.

PERSONAL — SUPERFLUOUS HAIR, MOLES, etc., destroyed forever with electric needle. AUGUSTA KALLMAN, 5 So. Wabash-av., R. 1410.

PERSONAL — WE TEACH HAIRDRESSING, manicuring, facial massage, scalp treatments. Send for free booklet. E. Burnham, 138 N. State-st.

PERSONAL—SUPERFLUOUS HAIR REMOVED by multiple electrolysis; work guaranteed. ELLA LOUISE KELLER, 36 S. State-st., R. 1200.

PERSONAL—MME. FOLLETTE, 70, 182 STATE-st.—Superfluous hair, warts, moles, permanently removed with electric needle; no pain; no scar.

PERSONAL — SUPERFLUOUS HAIR PERMAnently removed by multiple electrolysis; 30 yrs. in business. MME STIVER, 1407 Auditorium Bldg.

PERSONAL — WRINKLES, BLEMISHES REmoved; features corrected; immediate methods. Dr. Pratt, cor. State and Randolph. Call or write.

## TRADE SCHOOLS.

LADIES—WE TEACH HAIRDRESSING, HERmann permanent wave, manicuring, facial massage, chiropody or electrolysis in few weeks. Any of these trades will make you independent. Big demand for Moler graduates at splendid pay. Some money earned while learning. Call or write. MOLER COLLEGE, 738 S. Wabash-av.

GIRLS—TO LEARN COMPTOMETER, ADDING machine operation, bookkeeping, bus. forms, typeing, etc. Day and eve. classes. Become expert calculating accts. Highest paid. Best hours, all for one fee. Why pay as much or more and get less? Free booklet. 427-430 Ashland Block. CHICAGO CALCULATING CO.

NEWEST METHOD IN BEAUTY CULTURE—Instructions by competent teachers. Reduced rates. Marburg Beauty Shop, 1045 Wilson-av., Room 1.

GIRLS—OVER 17, LEARN TO OPERATE comptometer adding machine; day or evening; good salaries. E. C. WARNER, 600 Ellsworth Bldg., 537 S. Dearborn. Tel. Harrison 7767.

ELLIOTT FISHER SCHOOL— 337 W. MADISON-ST. Billing, abstracting, and mechanical bookkeeping taught; individual instruction.

## STORE AND OFFICE FIXTURES.

ROLL TOP, IM. MHY., $12.
Roll top, oak, $10.
Flat top, oak, $6.
Flat top, im. mhy., $14.
Chairs, revolving, $2.
We have 200 desks of all kinds taken in exchange for new. These desks are being repaired and refinished and must be sold quickly. FRANKLIN DESK FCTY., 23 E. Jackson.

PEERLESS ICELESS SANITARY SODA FOUNTAIN. The only fountain with an ironclad guaranty of satisfaction; all styles and sizes. COSTS LESS THAN ALL OTHERS. Made and sold only by JAC. LEDERER, 644 W. MADISON-ST. PHONE MONROE 2496.

ALL KINDS OF STORE AND OFFICE FIXtures sold at sacrifice prices for next ten days. Cash or easy payments. New goods made to order in our factory at factory prices, saving you 50 to 75 per cent. Country orders our specialty. Stone Store and Office Fixture Co., 1120 S. Wabash-av., near 12th-st. Harrison 6061———Phones———Automatic 67344.

JULIUS BENDER. 901-903-905-907-909-911 W. Madison-st. TELEPHONE MONROE 1712. Manufacturers and jobbers of store and office fixtures; second hand fixtures of every description. Terms: Cash or time.

GUTMANN STORE FIXTURE CO. Manufacturer of all kinds of store and office fixtures. Also used fixtures for any kind of store or office; 25 new and used latest style soda fountains. Gutmann Store Fixture Co., 634 S. Wabash-av. Tel. Harrison 4931. Automatic 61-302.

USED DESKS, CHAIRS, TABLES, ETC., TAKEN in exchange and bought from various insurance companies, cheap for quick cash. Complete new line at low prices. SABATH DESK CO., 430 S. Dearborn-st.

CLEARING SALE OF STORE FIXTURES OF every description at special bargain prices; new and used; cash or time. CHAS. BENDER CO., 608 Wells-st. Phone North 1442.

WE SAVE YOU MONEY on iceboxes soda fountains, and fixtures for every business. AMERICAN STORE FIXTURE CO., 121-125 S. Halsted-st.

DESKS, CHAIRS, PARTITIONS, SAFES, ETC.; filing cabinets, tables, counters, shelving bought and sold. P. CASEY'S SONS, 173 N. 5th-av.

FOR SALE—ABOUT 100 FEET HIGH GRADE glass and panel mahogany finsh office partition. Apply United Cigar Store, 324 W. Superior-st.

JACOB HUETHER, TEL. CANAL 1295, 1315 W. 21st-pl., mfr. of all kinds of store and office fixtures. Plans and sketches submitted.

DESKS, SAFES, TYPEWRITERS. OFFICE FURNITURE LESS THAN COST. HESLOP-RYLAND DESK CO., 168 W. LAKE-ST.

ELEGANT CIGAR OUTFIT, INCLUDING REGISTER. Must sacrifice. 644 W. Madison-st.

$8 TAKES ROLL TOP DESK AND CHAIR. 32 N. Clark-st., Room 921.

FOR SALE—CHEAP—11 FT. SHOWCASE, 7 FT. high, for milliner or cleaner. Edge. 1317.

$150 TAKES MY ELEGANT SANITARY SODA fountain; brand new. 644 W. Madison-st.

## SAFES.

HALL'S SAFES, MOSLER SAFES, DIEBOLD Safes. The largest stock of first class new and second hand safes in the city. DONNELL SAFE COMPANY. 227 Washington-st. Telephone Main 2782.

BEST PLACE TO BUY NEW OR 2D HAND safes at the right price is at SABATH SAFE CO., 186 W. Lake-st. All makes; all sizes.

LARGEST STOCK NEW AND SECOND HAND safes in the city. DIEBOLD SAFE AND LOCK CO., 122 S. 5th-av. Established 50 years.

BARGAINS IN SAFES, ALL MAKES. HESLOP-RYLAND DESK CO., 168 W. LAKE-ST.

## CONTRACTS TO LET AND WANTED.

WE DESIGN OR SUGGEST THE DECORATIONS of your home in a simple or elaborate economical way free; painting, papering, and wood finishing experts. WINNE'S STUDIO, 2442 Sheffield-av.

## TO RENT—ROOMS—SOUTH.

ADAMS-AV., 6838, CLOSE TO 67TH-ST. I. C. Station—To Rent—Private family. Breakfast if desired. Phone Midway 6649.

BOWEN-AV., 822—TO RENT—NICELY FURN. front rm., suitable for 2 or 3; indiv. porch; all mod. conv.; "L" exp., surf. Oakland 5784.

CALUMET-AV., 4746, "THE ARDEN" — TO RENT — CHOICE SINGLE OR DOUBLE ROOMS; NEWLY FURN., ELEC. LIGHT; RUNNING WATER; 47TH-ST. "L" EXPRESS AND SURFACE CARS; REASONABLE. PHONE OAKLAND 4297.

CALUMET-AV., 4630, APT. A—TO RENT—NEWly furn. and dec. rm.; mod.; reas.; for 1 or 2; L exp.

CALUMET-AV., 5721—TO RENT — LARGE, pleasant, airy rooms; homelike; mod. conv.; 1 blk. Washington pk.; 1 blk. L exp. Ford, Went. 6252.

CALUMET-AV., 4634, FLAT C—TO RENT—TWO nicely furn. rms., $2.50 and $3.50; 47th L exp.

CALUMET-AV., 4815, 3D APT.—LARGE FRT. rm., suitable for 2; ph.; mod.; 47th "L" exp.

CALUMET-AV., 4622, 2D—TO RENT—FRONT room, well furnished; reasonable; phone; exp.

CALUMET-AV., 5726, 3D—TO RENT—TWO fine outside rooms, every convenience, $2.50-$3.00.

CORNELL-AV., 5118—TO RENT—BEAUTIFULly furn. front rooms; suitable for 2; facing Cornell-av., Chicago Beach Hotel, and I. C. exp. station. Midway 3905.

COTTAGE GROVE-AV., 2979—TO RENT—LARGE light outside rooms; redecorated; newly furnished; some light housekeeping.

DREXEL-BLVD., 4135—TO RENT—BEAUTIfully furn. rms., single or en suite; all mod. conv.; in refined home; trans. unex. Oakland 5608.

DREXEL-BLVD., 3979—TO RENT—NICELY furnished front room; closet; steam; Kenwood L and Grove.

DREXEL-BLVD., 4201, FLAT 1—TO RENT—ATtractive rooms, $2.50, $3.50; refined home; newly decorated; modern. Phone Oakland 5870.

DREXEL-BLVD., 4201, FLAT 1 — TO RENT — Pleasant room; exchange for light services.

ELLIS-AV., 5205 — TO RENT — ELEGANTLY furnished modern 2 room suite, suitable 1 or 2 gentlemen; small private family; $5 wk. Midway 6400.

ELLIS-AV., 4129, APT. 4, 2D—TO RENT—NEWly decorated, bright, airy room, strictly modern; priv. fam.; Kenwood "L" and surface.

FIFTY-THIRD-ST., E., 1333—TO RENT—ROOMS, single or en suite; I. C. exp., nr. pk., ref., bd. opt. Mid. 4425.

FIFTY-FIFTH-PL., EAST, 310-12—TO RENT—Light modern rooms in the new Spencer bachelor apartments; private lavatories and shower baths; "L" express 15 minutes to loop.

FIFTY-FIRST-ST., E., 812, APT. 518—TO RENT—Nicely furn. room opposite Washington Park; phone; L express and surface; 1 or 2 gentlemen. Drexel 1274.

FIFTY-FIFTH-PL., E., 310-12 — TO RENT—Light modern rooms in the new Spencer bachelor apartments; private lavatories and shower baths; "L" express 15 minutes to loop.

FIFTY-FIFTH-PL., E., 313—TO RENT—LARGE front room, well furnished, modern conveniences. LEIGHTON.

FORTY-SEVENTH-ST., 1322 — TO RENT — IN Kenwood, 1 block from the lake and Ill. Cent., surface cars at corner; rooms large, all outside; newly decorated, expensively furnished, everything new, single, or en suite. Kem. 2053.

FORTY-FIRST-ST., E., 472, 2D APT.—TO RENT—Nicely furnished south front room for gentleman; modern; one blk. Kenwood L.

FORTY-SECOND-PL., 940, APT. 5—TO RENT—Front room and alcove; other rooms; $2.50 up; phone; best transportation.

GRAND-BLVD., 4142, 2D FLAT—TO RENT—IN beautifully furnished modern apartment; will rent to married couple nice, large bedroom with the use of flat and kitchen privileges if desired.

GARFIELD-BLVD., E., 328—TO RENT—AN ATtractive front room, furnished as den, looking on boulevard; 1 block Washington Park.

GRAND-BLVD., 3917—TO RENT — LARGE front rms., single rm., all mod. conv.; L exp. surf.

GREENWOOD-AV., 4404—TO RENT—STRICTLY high class rooms, single or en suite; lavatory or adjoining bath; to rent at prices low for Kenwood; transportation best in Chicago.

GREENWOOD-AV., 4228, 3D—TO RENT—FURN. hskpg. rooms; $2.75-$3.50; "L," surf.; phone.

GREENWOOD-AV., 4348, 2D — TO RENT—Large, airy sunny room, steam; board opt.

GROVELAND PARK, 639, NEAR 34TH-ST.—TO Rent—Nicely furn. double and single rms.; board optional.

INDIANA-AV., 2003—TO RENT—BEAUTIFULLY furnished front suite; new apt.; all conv.; cool, fine service; also single rooms, well furn. MRS. DENTON.

INDIANA-AV., 5658—TO RENT—2 ELEG. FURN. frt. rms., en suite or single; south and east exposure; mod.; ph.; nr. Wash. Pk.; L exp. MRS. KUSEL.

INDIANA, 5115, 2D—TO RENT—BEAUTIFUL parlor, kitchen; nicely furn. front rooms; phone. 51st exp.

INDIANA-AV., 3658, 2D—TO RENT—ELEGANTly furnished room, private lavatory; every convenience. Doug. 742.

INDIANA-AV., 2928, 3D APT.—TO RENT—Clean, well furnished room, with private lavatory; elec. light, phone; all conv.; 15 min. to city.

INDIANA-AV., 4248, APT. 3—TO RENT—NICEly furn. rm.; kitchen, dining rm. priv.; excel. trans.

INDIANA-AV., 3133, FL. 6—TO RENT—LARGE front rm., well furnished; modern; very reas.

INDIANA-AV., 2311—TO RENT—THREE NICELY furnished housekeeping rooms; also single room.

INDIANA-AV., 4207, 2D — TO RENT—LARGE, light, mod. rooms; accommodate 2.

INDIANA-AV., 4538, 2D FLOOR—TO RENT—Large, airy room, first class. Drexel 9506.

INDIANA-AV., 4137, 3D—TO RENT—NEWLY furnished front room; suitable 1 or 2 gentlemen.

INDIANA-AV., 4145, 3D—TO RENT—2 NICELY furn. rooms; reas.; mod. conv.; surface and "L."

INDIANA-AV., 3621—TO RENT—WELL FURN. large room; $3; conveniences; clean; homelike.

KIMBARK-AV., 6239—TO RENT—FRONT AND side rooms in well kept modern home.

LAKE-AV., 3721—TO RENT—LARGE, HANDsomely furnished, steam heated room; family of two; strictly private; every comfort and convenience assured; transportation excellent; one blk. I. C., two blks. Cottage Grove car line.

LAKE-AV., 3716, APT. 12—TO RENT—BEAU. furn. large front room; near lake; run. water; breakfast opt.; gentleman; 1 blk. I. C. sta., 2 blks. Cottage Grove. Douglas 1045.

LAKE-AV., 3751, APT. 2—TO RENT—NEATLY furnished outside rooms; view of lake; modern; reasonable; I. C. and surface. Aldine 3485.

LAKE-AV., 4570—TO RENT—LARGE FRONT rm., suitable for 1 or 2; priv. home; I. C., "L" exp., surf.

LAKE-AV., 4352—TO RENT—NEWLY FURN. high class front and side rms.; run. water; $4 to $6; surf., I. C., "L" exp. MISS MOSHER.

LAKE-AV., 4533—TO RENT — ELEGANTLY furn. front room; lavatory; also single room; priv. family; stone res.; mod.; I. C., "L" ex.; board opt.

LAKE-AV., 3648 — TO RENT—LARGE SINGLE room, facing lake; running water; meals opt.

LAKE-AV., 4163, 1ST—TO RENT—NICELY furn. room; all mod. conv.; I. C., "L" exp., surf.

LEXINGTON-AV., 6328, 1ST APT.—TO RENT—Nicely furnished room; exc. transp.; kitchen privileges optional; no other roomers. Phone Midway 432.

LEXINGTON-AV., 6320, 3D—TO RENT—NICELY furn. outside room; near I. C., L, surf. gentlemen. H. P. 2685.

MICHIGAN-AV., 2124—NETHERLAND HOTEL—TO RENT—CHOICE ROOMS; PHONES, ELECTRIC LIGHTS; BEST LOCATION IN CITY; $3.50 TO $8 PER WEEK. PHONE CALUMET 4615.

MICHIGAN-AV., 2446—TO RENT—SUITES, 2 rooms and bath complete for housekeeping; everything new, clean, and dainty; most convenient location in city; $8 to $12 weekly.

MICHIGAN-BLVD., 5010—TO RENT—LARGE, bright room, in elegant home, running water; unlimited phone; board opt.; L exp. and surf.

MICHIGAN-AV., 4149—TO RENT—BEAUTIFULly furn. front rooms, strictly modern apt., southern exposure; excellent trans.; $2.50 to $3.50. WARNER.

MICHIGAN-BLVD., 3634, 4TH—TO RENT—Nicely furnished rooms, single or en suite; strictly mod.; excellent location and good trans.; phone; very reasonable.

MICHIGAN-AV., 2802—TO RENT—FRONT ALcove and other rooms; corner house; kitchen privileges if desired; 15 minutes to city.

MICHIGAN-AV., 5815 — TO RENT — LARGE room; gentlemen preferred. Wentworth 5446.

MONROE-AV., 6545, 2D—TO RENT— 2 LARGE light front rooms, well furn., single or en suite; private family; I. C., L exp., surface.

MONROE-AV., 6026, 1ST APT.—TO RENT—WELL furnished room; Midway outlook; steam, gas, elec.; I. C. and L exp. trans.; gentlemen pref.

MONROE-AV., 5436—TO RENT—NICELY FURnished outside room. H. P. 7431.

OAKWOOD-BLVD., 857—TO RENT—TWO ELEgant front rms., single or en suite; lavatories and mod. conv.; excellent trans.; I. C., L exp. and surf.

OAKWOOD-BLVD., 740—TO RENT—NEWLY furnished suite of rooms with alcove, private bath; American or European plan.

PRAIRIE-AV., 1780—TO RENT—LARGE FRONT room in splendidly furnished modern residence overlooking lake; exclusive, quiet neighborhood; 5 min. to loop; breakfast optional.

PRAIRIE-AV., 2518—DBL. AND SINGLE FRONT rooms; pri. baths, det.; beautiful res.; parlor, piano, phones, elec. bells.; cool yard; every mod. conv.; board opt.; Indiana-av. cars.

PRAIRIE-AV., 2027—TO RENT—TO REFINED people, room or suite of rooms, with or without private bath; exclusive neighborhood; walking distance; ex. trans.

PRAIRIE-AV., 4947—TO RENT—BEAUT. FURN. large frt. and back parlor, en suite or sep., to men or couple; also single rm. 51st L exp. MRS. HOOD.

PRAIRIE-AV., 4729, 3D APT.—TO RENT—NEWly dec. frt. suite, suitable for 2; board opt.; excel. transp.; priv. fam. Ph. Drexel 3879.

PRAIRIE-AV., 4727, 3D—TO RENT—LARGE frt. rm.; also single rm.; kit. priv. opt.; suitable for 1 or 2.

PRAIRIE-AV., 5812—TO RENT—LARGE, LIGHT bedroom; lavatory; apt. 1st; ½ blk. from L station; priv. fam. Phone Wentworth 8394.

PRAIRIE-AV., 2209—TO RENT—BEAUTIFUL, large, front rooms.

PRAIRIE-AV., 5945, 3D—TO RENT—LARGE outside room; new apt.; nr. Park, L exp.; reas.

PRAIRIE-AV., 3424 — TO RENT—NICELY FURnished room; every convenience; modern.

PRAIRIE-AV., 4646, 3D — TO RENT—LARGE airy outside room, lavatory. Drexel 89.

PRAIRIE-AV., 5900 — TO RENT—FRONT ROOM near park; L exp., piano. TAYLOR.

SIXTY-FIFTH-PL., E., 1410—TO RENT—LARGE and small rooms, h. and c. water; shower baths; cool, homelike; priv. fam.; ex. trans.; near Garfield Park. Reasonable.

THIRTIETH-ST., E., 221—TO RENT—DOUBLE room; gentlemen only. Phone Aldine 2463.

THIRTIETH-ST., E., 57 — TO RENT—3 LARGE sleeping rooms, kitchen and gas range, ice box.

VINCENNES-AV., 4634—TO RENT—LADY EMployed, outside room; steam; $2. Tel. Drexel 3285. BERKEY.

TO RENT—NEAR 47TH-ST. I. C., 10 FINE rooms, all light; most desirable location for employed people; absolutely brand new; elegant furniture throughout; prices reasonable; ready by June 10. Write at once. Address C 387, Tribune.

TO RENT—3 FINELY FURN. RMS., BATH ADJ., located in fashionable Ken.; board opt.; 1 blk. to I. C., surf. Kenwood 2058.

TO RENT—ATTRACTIVE COR. FRONT ROOM overlooking lake; 3 windows; exclusive 2d apt.; 1 blk. 47th I. C., 1 blk. surf. Drexel 2807.

4901 DREXEL-BLVD., 3D — TO RENT—FURnished front room, 2 beds, $4.

TO RENT—WOODLAWN—PLEASANT ROOM, private family; modern; gentleman. Midway 793.

TO RENT—7 ROOM FLAT IN BEST PART OF Kenwood, only $24. 1251 E. 40th-st.

## TO RENT—ROOMS—NORTH.

ALDINE-AV., 839—TO RENT—TWO WELL FURnished front rooms, together or single; private family; near N. W. El. express.

BEETHOVEN-ST., 225, 2D FLAT—TO RENT—Parlor and bedroom; reasonable; private family; board if desired.

BELLEVUE-PL., 107—TO RENT—BEAUTIfully furnished rooms, singly or en suite, with private bath, overlooking lake; exclusive neighborhood; excellent transportation; 10 min. to loop; refs. North 3330.

BELDEN-AV., 552—TO RENT—PLEASANT SINgle room in private family; reas.; nr. Lin. Park.

BELDEN-AV., 925—TO RENT—FURN. ROOM near Fullerton exp. sta. Lincoln 1646.

CASS-ST., 870, APT. D.—TO RENT—LARGE, light, airy room; modern apt.; walking distance. MRS. W. A. JONES.

CLARENDON-AV., 4020, 3D—TO RENT—8 ROOM apt. in new, mod. 3 apt. detached bldg.; or 3 room suite, front living room; overlooking lake; lavatory, large bedrooms; pri. bath, shower; front and rear porches. Graceland 4984.

CLIFTON-AV., 4447, 2D FLAT—TO RENT—Nicely furnished rooms; reasonable; near Wilson express station.

DAKIN-ST., 912—TO RENT—2 VERY DESIRAble rooms, newly dec., in pri. home; hot water heat; elec.; two baths; phone; blk. to Sheridan sta.

DEARBORN-AV., 1246—TO RENT—FINE SINgle rooms, near park and lake; modern; clean; gentleman; best trans.

DEARBORN-AV., 1532—TO RENT—BEAUTIFUL and large front room; near park.

DELAWARE-PL., W., 156—TO RENT—NICELY furn. single room; closet; light; modern.

DIVERSEY PARKWAY, 711, 2D, NR. CLARK-st.—To Rent—Large room adj. bath; run. water, etc.; nr. lake, pk. RYAN.

EDGECOMB-PL., 937, 2D—TO RENT—FRONT room; mod.; priv.; Sher. exp. Graceland 3671.

ERIE-ST., E., 161—TO RENT—A VERY ATtractive large and single room; next to bath; in a high class house; walking distance and near lake; table unexcelled; ref. Phone North 4156.

EVANSTON-AV., 4243—TO RENT—2 LARGE, sunny, well furn. rooms, near Buena sta.; detached house, with large porch; breakfast. L. V. 166.

EVANSTON-AV., 4050—TO RENT—FUR. ROOM, sunny, airy; phone; Sheridan exp. DITTMAR.

FULLERTON-PKWY., 505, APT. 29—TO RENT—Elegant room by Lincoln Park; phone.

GOETHE-ST., W., 18, NEAR PARK AND LAKE—To Rent—Large front and med. sized rooms, connecting baths; all light and airy; newly furnished and decorated; refined, homelike surrdgs.; piano; brkfst. optl.; gentlemen. Call evenings.

IRVING PARK-BLVD., 947, 2D—TO RENT—Pleasant room for 1 or 2 men; $3 per wk; Sheridan L station.

IRVING PK.-BLVD., 934, 2D—TO RENT—LARGE airy front room; Sheridan exp. sta.

KENMORE-AV., 4618, 3D—TO RENT—FRONT rooms; new, clean, quiet; lav.; pri. fam.; blk. Wilson sta.; also hskpg. suite; every conv.; no children.

KENMORE-AV., 4034, 2D—TO RENT—ELEgantly furn. front suite; gentlemen; Sheridan exp. L. V. 5712.

KENMORE-AV., 4609, APT. 5 — TO RENT — Large modern front room, 1 or 2, near Wilson exp. and beach. Call mornings, Edgewater 9173.

KENMORE-AV., 4636—TO RENT—SUITE OF rooms with porch; also front room; near Wilson express. Edgewater 3490.

KENMORE-AV., 4124, 1ST—TO RENT—WELL furn. outside rm.; light and airy; near Sher. exp.

LA SALLE-AV., 1604—TO RENT—PHYSICIAN, front parlor suite; magnificent mahogany furnishings; h-c water; priv. lavatory; desirable location; blk. Lin. pk.; phone, etc.

LA SALLE-AV., 1203, 3D APT.—TO RENT—Large, light front room; lavatory; elevator service. Phone North 4887. Reasonable.

LA SALLE-AV., 1604—TO RENT—LARGE, COOL front parlor with piano brass beds, mahogany furnishings; block from Lincoln Park.

LA SALLE-AV., 1241—TO RENT—NEWLY FUR. rooms; run. water; modern; $2 up.

LA SALLE-AV., 1517—TO RENT—WELL FURN. room for two; all comforts; with good board.

LA SALLE-AV., 1525, FLAT F—TO RENT—Front parlor and alcove; piano; $5, single room $2.

LELAND 1311, 2D—TO RENT—LARGE FRONT room, 3 windows, brass bed, mahogany furn.; high class res. neighborhood; Wil. ex. Ravenswood 4393.

MAGNOLIA-AV., 5538—TO RENT—4 ROOMS, TO man and wife, in private home for summer. Call Randolph 977 for appointment.

MAGNOLIA-AV., 4503—TO RENT—DESIRABLE front room, finely furnished, every convenience; gentlemen preferred. Ravenswood 823. Littlejohn.

MELROSE-ST., 553, 1ST APT.—TO RENT—DEsirable room, mod., near lake; east Evanston-av. Graceland 7878.

NORTH PARK-AV., 1927—TO RENT—½ BLK. main gate of Lincoln Park, in lady's home, with running water; $12 per month; one at $10 per month; gentlemen only. Lincoln 4367.

OAKDALE-AV., 668, APT. D—TO RENT—TWO newly furnished front rooms; separate or en suite; electric light; unlimited bath; private apartment; no other roomers; $3.50 to $4.00. Clark-st. cars, 15 min. downtown.

OAK-ST., EAST, 7, COR. N. STATE—TO RENT—Rooms, new hotel; private lavatory in each; electric light; shower baths; $4.00 to $7.00 per week.

ONTARIO-ST., W., 113, 2D—TO RENT—2 FR. parl.; suitable for 2 gent.; 2 beds; priv. fam.; bath. North 5400. Nr. Lincoln pk. and lake; reas.

ONTARIO-ST., E., 216—TO RENT—NEWLY DECorated rms.; dble., single, or en suite. No. 5557.

ONTARIO-ST., E., 165—TO RENT—HANDSOMEly fur. single-double rooms or en suite; gentlemen.

ONTARIO-ST., E., 224 — TO RENT — SINGLE and double rooms, sunlight, run. water, walk. d.

PARK-AV., N., 1921—TO RENT—NICELY FURnished alcove room, running water; other rooms.

RACINE-AV., 4533, 2D—TO RENT—FURN. rooms, single, double; modern; near Wilson sta.

ROSLYN—PL., 415.—TO RENT—3 DOORS FROM Lincoln pk.; priv. family; large front room; nicely furn.; also single; adj. bath; $3 up; home privileges; refs.

ROSLYN-PL., 421—TO RENT—AIRY ROOMS, suitable for 2; board opt.; 6 doors Linc. Pk.

STATE-ST., N., 1210—TO RENT—ATTRACTIVE front suite; also separate; every convenience.

STATE-ST., N., 1202—TO RENT—LARGE COOL front room; also single; reas.; nr. pk., lake.

STATE-ST., N., 1242—TO RENT—PLEASANT rooms; lavatory; near lake; 10 min. from loop.

SUPERIOR-ST., E., 148—TO RENT—DESIRAble front alcove rm.; phone; walk. dis. North 517.

SUNNYSIDE-AV., 1129—TO RENT—LARGE, newly furnished front room; single or en suite.

WINTHROP-AV., 5416—TO RENT—2 BRIGHT, cozy connecting rooms; 5x11 closet; e. l.; for 1 or 2 gentlemen or mar. couple; private house; $3 ea.

TO RENT—BACHELORS' APARTMENT OF 2 large front rooms, light and cheerful, private porch, near Wilson exp. and beach, suitable for 3 or 4 gentlemen. Phone Edgewater 8877.

TO RENT — DEARBORN-AV., NEAR PARK, large, light, comfortable furnished room, gentleman or man and wife, with private family; no other roomers. North 2811.

TO RENT—YOUNG COUPLE WILL RENT EXpensively furnished room to gentleman; near Argyle "L" sta., Argyle and Kenmore. Phone Ravenswood 3463.

TO RENT—1ST AND 2D PARLOR, SEPARATE or en suite, in modern 6 apartment; 1 block Sheridan ex. sta. N. W. L. Tel. L. V. 4809.

TO RENT — LARGE, NICELY FURNISHED room for party employed; private family; nr. Wilson-av. sta. Edgewater 7053.

TO RENT—LARGE PARLOR AND BEDROOM in lady's mod. apt., nr. Lincoln Pk.; private. Address C 379, Tribune.

TO RENT—SHERIDAN-RD.—VERY ATTRACtive corner suite with 5 windows; 2 gents preferred. Edge. 2787. Wilson express.

TO RENT—FURNISHED FRONT ROOM AND parlor to married couple; very reasonable; Wilson express. Address C 435, Tribune.

TO RENT—VERY DESIRABLE ROOM NEAR Sheridan station, to responsible busines; man no other roomers. Phone Graceland 1368.

TO RENT—NICELY FURN. RM.; MOD. APT.; 1 blk. Wilson exp. Tel. Edgewater 6613.

TO RENT—FRONT ROOM AND SINGLE ROOM; res.; near Lincoln Park. Lincoln 6528.

TO RENT—OUTSIDE, WELL LIGHTED ROOMS, single and double; walking distance. 43 E. Oak.

## TO RENT—ROOMS—WEST.

JACKSON-BLVD., 3040—TO RENT—EX. FURN. rm.; h. and c. water, elect. lights, homelike; private fam.; breakfast opt.; near Garfield Park ex. trans.

JACKSON-PL., 2119 — TO RENT—NICELY FURnished, cool front room with alcove for 1 or 2 persons; $5; nr. Hoyne-av. L station; private fam.

JACKSON-BLVD., 1614—TO RENT—FRONT RM. run. w.; couple, men employed; ref.

LEXINGTON-ST., 3412—TO RENT—NICELY furn., light, airy room with priv. family, home cooking, hot water, s. h., elec.; board opt.; good trans. Gar. 1726.

ST. LOUIS-AV., S., 122—TO RENT—SUITE OF rms., single rm.; first class; private res.; nr. Garfield Park.

WARREN-AV., 3241, NEAR GARFIELD PARK—To Rent—Room. Call Sunday eve. BOYLE.

WASHINGTON-BLVD., 3101—TO RENT—FURnished front alcove to gentleman; cheap. Garfield 2266.

WASHINGTON-BLVD., 3157, 1ST FLAT — TO Rent—Large, light steam heated room; Garfield Park. KREITZER.

WASHINGTON-BLVD., 3151—TO RENT—NICEly furnished room, suitable for 2, with excellent board.

TO RENT—NICELY FURN. ROOMS; MOD.; ALL conv.; home privileges; good neighborhood; good transportation; electric light, piano, phone. Kedzie 1272.

TO RENT—DESIRABLE FRONT BEDRM.; ON Wash.-blvd., west of Garfield Park; all modern conv.; L and surf. car. Address H S 276, Tribune.

TO RENT—217 S. OAK PARK-AV., 2D FLAT, 6 rms.; Yaryan heat; front and rear porches; $45.

## TO RENT—ROOMS—SUBURBAN.

FIFTH-AV., N., 420, LA GRANGE, ILL.—TO Rent—Front room, modern, private family; board optional; reasonable; near depot and car; 30 minutes to city; monthly tickets 9 cent fare. Phone 1077-M 2.

## TO RENT—HOUSEKEEPING ROOMS.

### South Side.

ALDINE-SQ., 520—TO RENT—LARGE HOUSEkeeping room; complete. Also sleeping. Reasonable.

CALUMET-AV., 4707, APT. E—TO RENT—SUITE of newly dec. frt. hskg. rms.; ph.; L exp.

CALUMET, 4735, 1ST—TO RENT—2 CONNEC. frt. hskpg. rms., complete; 47th L exp.

CALUMET-AV., 4731, 3D—TO RENT—3 ROOM suite; kit.; range; porch; refrig.; tub; L exp.

CALUMET-AV., 4727, 1ST APT.—TO RENT—Nicely furn. rms. for hskpg.; 47th L exp.

DREXEL-BLVD., 4201, FLAT 1—TO RENT—ATtractive parlor, priv. kitchen; mod. Might exchange for services or board.

DREXEL-AV., 5600—TO RENT—3 FURNISHED or unfurn. rms., outside light; clean, mod. conv.; near pks. Hyde Park 3320.

DREXEL-BLVD., 3979—TO RENT—BASEMENT flat, part furnished; gas range; children allowed.

DREXEL-BLVD., 4201, FLAT 1—TO RENT—Choice hskpg. rooms; private kitchen; modern.

ELLIS-AV., 6125—TO RENT—3 FRONT ROOMS, hskpg.; running water; mod.; newly decorated.

ELLIS-AV., 4300, B1—TO RENT—COMPLETELY furn. 3 room hkpg. suite; modern conveniences.

FIFTY-SEVENTH-ST., E., 1401—TO RENT—CONvenient, housekpg., bay window, suite or single; board opt.; I. C. surf.

FORTIETH-ST., E., 400—TO RENT—FRONT 3 room apt., newly decorated and furn., mod. conv. L exp. Grand-blvd. sta. BLACK.

GRAND-BLVD., 3758, 3D—TO RENT—2 OR 3 beautiful outside rms.; run. water; clean; all conveniences; reasonable.

GROVELAND-AV., 3127, 3D—TO RENT—ATtractive 3 room hskpg. suite; modern; $26.

GROVELAND PARK, 639—TO RENT—NICELY fur. 2 and 3 rm. suites; every conv. Doug. 5123.

INDIANA-AV., 3400—TO RENT—NICELY FUR. rooms, complete for hskpg.; also sleeping rms.; very reasonable.

INDIANA-AV., 3245—TO RENT—NICELY FURnished hskpg. and sleeping rooms, $2.50 to $3.50 week. Phone Aldine 615.

INDIANA-AV., 3400—TO RENT—2 ROOM FLATS, furn. very comp.; gas ranges sinks; $3.50 and up.

INDIANA-AV., 2930 — TO RENT—2 CONNECTing rooms, kitchenette, running water.

LAKE-AV., 4352—TO RENT—3 RMS., PRIV. bath, porch, laundry, newly furn., complete apt., sweet, clean; surf., I. C., L exp. MISS MOSHER.

LAKE PARK-AV., 3240—TO RENT—HSKPG. rooms; mod.; single or en suite; reas.; I. C. and Cottage Grove cars.

LAKE-AV., 3809—TO RENT—PLEASANT ROOM, hskpg., running water $2.50; alcove, $3.

MICHIGAN-AV., 2446—TO RENT—CLEAN, dainty housekeeping suites in high grade b'dg.; newly and completely furnished; best location in city; $7 to $9 weekly.

MICHIGAN-AV., 2908—TO RENT—NEWLY FURnished front housekeeping rooms; steam; private bath; phone; laundry; sleeping rooms.

MICHIGAN-AV., 2825 — TO RENT—2 FRONT hskpg. suites; light; every conv.; h. and c. water; reas.

MICHIGAN-AV., 4147, 2D—TO RENT—SUITE 3 lovely rms., well furn.; porch, icebox, etc.; reas.

PEORIA-ST., 6550—TO RENT—NICELY FURN. housekeeping rooms; also single rms.; hot water.

PRAIRIE-AV., 2963—TO RENT—BEAUTIFUL front room, complete; housekeeping; $5. Other desirable rooms; private lavatories; shower baths. Address A 67, Tribune.

PRAIRIE-AV., 4713, 3D—TO RENT—LARGE, mod. hskpg. rm.; complete; priv. fam.; reas.; L exp.

PRAIRIE-AV., 3559—TO RENT—NICELY FURN. 2 and 3 room hskpg. suites; both newly dec.; adults; refs.

PRAIRIE-AV., 2603 — TO RENT — FRONT rooms, kitchenette, $3.50 to $5; beautiful house.

PRAIRIE-AV., 2943—TO RENT—HKPG. ROOMS; convenient; 2 beds; good location; quick trans.

SIXTIETH-ST., W., 415—TO RENT—3 ROOM housekeeping apt.; large, sunny rooms; all conveniences.

SIXTIETH-ST., E., 1401, 3D FLAT—COMPLETEly furn. hskpg. suites; everything new and clean; bath, gas, phone; I. C. and L. Ph. Hyde Pk. 2207.

SOUTH PARK-AV., 3329—TO RENT—FRONT hskpg. suite; running water; refrigerator; phone.

ST. LAWRENCE-AV., 4711, 2D FLAT—TO RENT—Nicely furnished outside rooms for light housekeeping; steam, hot water, telephone; reasonable.

THIRTY-FOURTH-PL., E., 507-9, NEAR COTtage Grove. Chateau Bldg.—To Rent—2 to 4 room apts., complete for hskpg.; bath, gas range, etc.; $5 to $8 per week.

THIRTY-SIXTH-ST., E., 541—TO RENT—TWO suites; newly furn.; light hkpg.; modern. Tel. Douglas 1888.

TWENTY-SECOND-ST., E., 361—TO RENT—Suite of rooms for light hskpg.; cheap.

TO RENT—READY TO LIVE APTS., $35 TO $75; 2, 3, 4, 5 room suites; gas; cleaning free; priv. bath; phone; Grand-blvd., 436 Oak. 2607.

### North Side.

BELDEN-AV., 343—TO RENT—2 ROOM HOUSEkeeping suite; all conveniences; $4.

CLARK-ST., N., 1352—TO RENT—COOL AND airy 3 or 5 room apt., complete for hskpg.; N. W. L exp.

DEARBORN-AV., 1246—TO RENT — THREE well furnished housekeeping rooms; 1st class; to adults; rent $10.50 week.

DEARBORN-AV., 1427, FLAT 2—TO RENT—Three light housekeeping rooms; gas range.

DEARBORN-AV., 1223—TO RENT — NICELY furn. large front hskpg. room; r. water.

LA SALLE-AV., 1643—TO RENT—NICE, LIGHT rooms for housekeeping; running water.

OAKDALE-AV., 668, APT. D—TO RENT—TWO newly furn. front rooms; separate or en suite, with kitchen and dining room privileges; electric light, unlimited bath, private apartment; no other roomers; $5, $5.50; Clark cars; 15 min. downtown.

STATE-ST., N., 864—TO RENT—BEAUTIFUL 2 and 3 room suites; every convenience; reasonable.

WILTON-AV., 3507, 3D — TO RENT—NICELY furn. parlor suite; pri. entrance; mod.; N. W. "L" Graceland 6840.

WINCHESTER-AV., N., 4406—TO RENT—TWO elegantly furnished front rooms; housekeeping; 1 block to L; large grounds; porches, garden; none but careful parties; private home. Phone Edgewater 4581.

WISCONSIN-ST., 225, FL. 8—TO RENT—LOVELY 3 rm. furn. hkpg. suite. Tel. Lincoln 3479.

### West Side.

CARPENTER-ST., 161, BETWEEN RANDOLPH and Lake—To Rent—Strangers arriving in Chicago or boarding should see the two room suites; electric light, gas for cooking, dishes, bedding; complete for housekeeping; $2.50, $3, and $3.50 weekly. We have respectable tenants and room for more; so quiet that it is called "Peaceful Valley."

JACKSON-BLVD., 1638 — TO RENT — LARGE hkpg. rm.; also 2 rm. suites; priv. fam.; ex. trans.

## WANTED—TO RENT—ROOMS.

WANTED—TO RENT—LIGHT HOUSEKEEPing, by young married couple; 2 furnished rooms for light housekeeping, vicinity Wilson-av. N. W. L station; state terms. Address C 339, Tribune.

WANTED—TO RENT—PIANO TEACHER DEsires to exchange piano lessons for room rent; will furnish piano; have best references; South Side preferred. Address S D 41, Tribune.

WANTED—TO RENT—BY YOUNG MAN, ROOM in private family, vicinity Argyle; references. Address C 428, Tribune.

WANTED—TO RENT—ROOM; SOUTH SIDE; within I. C. exp. dis. Address D 277, Tribune.

## BOARD AND LODGING—SOUTH.

CALUMET-AV., 2018, PHONE CALUMET 3471—REFINED PEOPLE LOOKING FOR HIGH CLASS ACCOMMODATIONS WITH OR WITHOUT PRIVATE BATH, DETACHED HOUSE, PORCH OVERLOOKING LAKE, WALKING DISTANCE; GARAGE IN REAR; PHONE ON EACH FLOOR; BELLS IN EACH ROOM; CUISINE AND SERVICE UNEXCELLED.

CALUMET-AV., 4620 — ELEGANT FRONT rooms, good board; near park; 47th-st. express; summer rates; to business people, $6 up.

CORNELL-AV., 5227, THE GALE—UNUSUALLY attractive new place; suites with priv. baths and porches, priv. lav.; home table; nr. beach and pk.; 1 blk. I. C. exp.; refs. ex.; reas. rates. Midway 763.

DREXEL-BLVD., 3967—WARWICK MANOR — LARGE, ELEGANTLY FURNISHED ROOMS; SOUTHERN EXPOSURE; EVERY CONVENIENCE; FINEST HOME TABLE; BEST LOCATION.

DREXEL-BLVD., 4130—LARGE ROOM; PRIvate bath; 2 room suite; home cooking.

DREXEL-BLVD., 4003—FURN. FRONT ROOMS, lav'ry; gents or couple; home cooking; $5.50 wk.

ELLIS-AV., 3722—UNDER NEW MANAGEment; strictly modern, nicely fur. rms.; excellent table; good quiet location; 1 blk. from I. C. and Cottage Grove car line.

ELLIS-AV., 4003—ELEGANT RMS.; GROUNDS, veranda; choice meals; I. C., Ken. L. Oak. 5314.

EVERETT-AV., 5504—AN IDEAL PLACE TO live, overlooking lake and Jackson Park; rooms with or without private bath; excellent home table. I. C. express. The Everett.

FIFTY-THIRD-ST., E., 1642—NICELY FURN. front room, with board; ½ block I. C. Phone Midway 578.

FORRESTVILLE-AV., 4913—FINE ROOMS IN modern house, $2 to $4; meal optional.

GARFIELD-BLVD., E., 373—NICELY FURnished rm., with bd.; opp. Washington Pk.; priv. fam. Phone 55th L exp. WUEST.

GROVELAND PARK, 643—ROOMS IN MODERN house; private park; overlooking lake; excellent table. Doug. 5123.

HARVARD-AV., 7134—ROOM WITH BOARD; married couple or young men; 1 block from Rock Island station, Hamilton Park; private family; large porch. Phone Wentworth 2755.

INDIANA-AV., 5001—LARGE, CLEAN FRT. rms., with lav., for 2; excel. home cooking; $6 up; nr. 51st L exp. and Washington Pk.

JEFFERSON-AV., 5460—VERY ATTRACTIVE suite of 2 front rms. for gentlemen; 52d I. C., Jackson Pk.; board opt. Hyde Park 1224.

KIMBARK-AV., 6603, 3D — TO RENT—LARGE outside room with board for 2; private family; near G. P.; I. C., L exp.

LAKE-AV., 3901 — LARGE, LIGHT, MODERN outside rooms, with lavatories; superior table board; I. C. and surface cars. Phone Douglas 2282.

LAKE-AV., 3540—ROOMS, SINGLE OR SUITES, overlooking lake; private baths; boarding.

LEXINGTON-AV., 5151—FURNISHED SUNNY room; all conv.; home cooking; I. C. blk.; L.

LAKE-AV., 4041, 3D — ELEGANTLY FURN. rooms, priv. lavatories, single or en suite; priv. porches overlooking lake; excel. meals; I. C., "L" exp. INGRAM.

LAKE-AV., 3872, 2D APT.—LARGE ROOM CONnected with bath; clean and well furn.; overlooking lake and Pk.; all mod. conv.; best home cooking.

MADISON, 5206—FRONT ROOM, LAVATORY, lawn; home cooking; I. C. express.

MICHIGAN-AV., 4507, 3D—ELEGANTLY FURnished front room, all mod. conv., excellent meals; L exp., surf. Drexel 7324.

MICHIGAN-AV., 2949 — COMFORTABLE, MODern, pleasant rooms; good German cooking. Doug. 4534. Reas.

OAKWOOD-BLVD., 739—NICELY FURN. ROOM, all mod. conv., excel. table; good trans.

PRAIRIE-AV., 3200—HANDSOME NEW SUITES WITH PRIVATE BATHS; ROOMS WITH LAVATORIES; MEALS IF DESIRED.

PRAIRIE-AV., 4406, 3D—LARGE FRONT ROOM for 1 or 2; lav.; exbl. table; priv. fam.; 43d ex.

THIRTY-SIXTH-ST., E., 552 — DESIRABLE rooms, single or en suite; excellent table; I. C. and Cottage Grove. Special rates to families. Write for reservations Republican National Convention. Terms reasonable. Phone Douglas 1440.

THIRTY-SIXTH-ST., E., 747—LARGE SUNNY front room and small room; excellent table; moderate.

WASHINGTON-AV., 5510—WEST TERRACE—Beautiful suite; private bath, alcove rooms; private lavatory; plenty of hot water; best table; near lake and pks.; I. C. exp.; day board solicited.

WASHINGTON-AV., 5030—WELL APPOINTED rooms; home cooking, unexcelled; I. C. express and surf. Phone Drexel 5538.

### BOARD AND LODGING—SOUTH.

WASHINGTON-AV., 5714, THE HARVARD—Location near Jackson Park and the lake; transportation, I. C., suburban, and surface lines; 12 minutes to loop; cuisine unexcelled; rates to business people.

FOR 2 LADIES, UNUSUALLY ATTRACTIVE rooms, splendid table; 53d-st. I. C. exp., near Jackson Park and lake; congenial home. Telephone H. P. 1224.

### BOARD AND LODGING—NORTH.

ASTOR-ST., 1216, "THE MAISON DU NORD"—An ideal place live; conveniences of hotel with quiet surroundings of home; table best the market affords; parlors and smoking rooms for the use of guests; located in Chicago's best residence district; block from Lake Shore-drive; half way between Lincoln Park and the business center. Rates: Single, $8 and up; double, $16 and up. N. State or N. Clark-st. cars to Division-st. Phone North 2096.

CASS-ST., 841—FRONT ROOMS WITH BOARD $1 per day and up. Tel. North 4762.

CLEVELAND-AV., 2320—CONNECTING FRONT rooms; running water; good board; private home; near Fullerton and Clark; adults; reasonable.

DEARBORN-AV., N., 810—SINGLE AND DOUBLE room; exc. cuisine; walk. distance. Ph. Dear. 741.

DEARBORN-AV., 1261—DOUBLE, SINGLE rooms, excellent table; fine summer location. North 2308.

DEARBORN-AV., 1159—TWO DESIRABLE RMS.; lavatory; excellent board; reasonable.

DEARBORN-AV., 671—NICELY FURN. RMS.; exc. table; walk. distance; best neighborhood.

DEARBORN-AV., 1255-57-59—LARGE FRONT room with alcove, elec. lights, also single room.

DIVERSEY PARKWAY, 500, BREWSTER—Fireproof family and bachelor apts., 2, 3, and 4 r. suites, $25, $35, and $50 per mo.; board reasonable; semi-American plan. Phone Lake View 1129.

EVANSTON - AV., 3659 3D — LARGE COOL front room suitable for 2; mod.; by lady; home comforts; board opt.; reas.; near lake. L. V. 2260.

FULLERTON-AV., 551—BEAUTIFUL ROOMS; steam heat, running water; finest home table; near car line and park; use of parlor and piano.

ROGERS PARK—BOARD AND ROOM NEAR N. W. L station. Phone Rogers Park 2112.

SHERIDAN-RD., 915—ELEGANT ROOMS, SINGLY or en suite; private baths, private porches; excellent table; gentlemen or married couples preferred; Sheridan exp., N. W. "L" or Evanston-av. surface. Phone Graceland 602.

SHERIDAN EXP.—FINE SUITE OR SINGLE; lavatory, garage; good table; private. Graceland 4120.

STATE-ST., NO. 1232—LARGE, PLEASANT room, every comfort; in exclusive home for people desiring 1st class accommodations. North 4575.

WILSON-AV., 921-923 — MAISON DU LAC — Delightful, pleasant home for permanent people; excellent table and service; rooms single or en suite; 2 blks. Wilson exp.; 1 blk to lake. Edge. 256.

2 OR 3 BUSINESS WOMEN OF REFINEMENT who desire exclusiveness, combined with comfort, in attractive surroundings may arrange to occupy the furnished apartment of a well known Chicago litterateur who has left the city for a year or more; breakfast and evening dinner; splendid residential district; Northwestern El. exp. trains or surface lines. Address C 173, Tribune.

PRIVATE FAM. WOULD LIKE TO HEAR FROM gent or married couple desiring something out of the ordinary in room and board; nr. lake and Wilson sta. Ph. Wellington 9183.

THE TUDOR, 645 CASS-ST.—MODERN FAMILY and transient hotel; outside rooms, elevator service; walking distance. Phone 4759 North.

LARGE, BEAUTIFUL ROOM FACING PRIVATE park; 1 block from Fullerton express; accommodations for two with board. Lincoln 2698.

### BOARD AND LODGING—WEST.

JACKSON-BLVD., 2234—LARGE FRONT AND 1 side room; s. exposure; home cooking. Seeley 466.

WASHINGTON-BLVD., 2914—FINELY FURnished double room; best board.

### BOARDING AND LODGING—HOTELS.

NEW CHEVERNY APARTMENT HOTEL, GRAND-BLVD., S. E. COR. 39TH-ST. COMPLETELY FURNISHED APARTMENTS, 3 ROOMS AND BATH, $55 UP. BACHELORS AND SMALL FAMILIES. WIDE ENGLISH WINDOWS. FINE VENTILATION. PRIVATE BALCONIES. Furnishings by Tobey and Marshall Field & Co. Facing beautiful Grand-blvd.; 1 block to L station and close to surface lines. Each has living room, dining room, kitchenette, and tile bathroom; large closets; 2 disappearing beds in each apartment. MAID SERVICE FREE. Phone Douglas 3440.

HOTEL LA STRAIN, 3535 ELLIS-AV.—American plan. Most homelike and best located residential hotel in city; electric lighted throughout; rooms single or en suite; overlooking Lake Michigan; bath; elevator service day and night; telephone in every room; $8 to $15 per week; attractive permanent and family rates; Illinois Central, Cottage Grove, and 35th-st. electric one block; 10 minutes ride to business and amusement center. J. O'DONNELL, Prop., formerly with Planters' Hotel, St. Louis, Mo., and Chicago Beach Hotel. Telephone Aldine 1160.

DREXEL ARMS HOTEL—Drexel-blvd., Oakwood-blvd., Cottage Grove-av. 200 rooms, with private bath, $1.50 a day up. With running water and detached bath, $1 up. Finest outlook in city. Special weekly rates.

HOTEL WYCHMERE—Indiana-av. and E. 18th-st. 150 rooms, private bath, $1.25 a day; $8 a week. Running water, detached bath, 75c day, $5 wk. up. Both under the same high class management.

DARLINGTON HOTEL. EUROPEAN. Phone Edgewater 7801. 4709 RACINE-AV. One block from Wilson "L"; most up to date hotel on the north shore. Elegant cafe service, both table d'hote and a la carte.

CRESCENT HOTEL—41st-st. and Ellis-av. HANDSOMELY FURN. suites, also single rms. with private bath; excellent table; Kenw. L express, I. C., and surface lines. Phone Drexel 1231.

EASTWOOD HOTEL. AMERICAN PLAN. 4644 SHERIDAN-RD., near Wilson express station. Rooms, single or en suite, private baths, phones, porches, etc. Phone Edgewater 3197.

THE ARCOLA, 3800 LAKE-AV.—A DESIRABLE home with pleasant surroundings for business people; rooms single or en suite with hot and cold running water; large bathrooms; excellent table; I. C. and electric transportation; rates moderate; refs required.

NETHERLAND HOTEL. 3124 MICHIGAN-AV. CALUMET 4615. CHOICE ROOMS, electric lights; best location in city. $3.50 to $8 per week. 75c to $2 per day.

NEW BRADFORD HOTEL, THIRTIETH-ST. and Michigan-av.—Special offer: Rooms, $3 per week; every room has outside windows, telephone, decorated mahogany furniture; hotel service and two passenger elevators; elegant dining room.

GERMANIA — 50 E. THIRTY-THIRD-BLVD., near Michigan—Elegantly furnished rooms, $3.50 wk. up; with running water, steam heat, electric lights and phones; also large room with bath, $10 per wk. up. Elevator service; 1 block from L.

HOLLAND HOTEL, 43D AND LAKE-AV.—American plan; single rooms $8 up with private bath, for two $17 up; 10 minutes from city, I. C. suburban express; local and long distance telephone in all rooms. Phone Midway 2612.

NEW MORTON HOTEL, 18th and Michigan. ELEGANTLY FURN. mod. rms., good trans. and $2.50 to $8 weekly; 75c to $2 daily. Cal. 4201.

THE COLONIAL, 6325-6335 MONROE-AV.—MOST popular family hotel in Woodlawn; American plan; only 15 minutes to city on I. C. express. N. BARSALOUX, Manager. Tel. Midway 1626.

"THE LINCOLN," LUNT-AV. AND PAULINA, Rogers Park—A refined family apart. house and hotel; reception room with console, wall bed, and private bath; $20; home cafe, exc. service.

HOTEL BERKELEY — NEW MANAGEMENT; 1011 Bowen; Kenwood L and I. C.; 20 minutes from loop; American and European; suite and single rooms; fine outlook on lake. Oakland 2025.

THE BELVOIR—NEW HOTEL IN KENWOOD—Electric light, steam heat, running water, and telephones in rooms. 1035 E. 47th-st. Oakland 1051.

KENWOOD MANOR, 1134 E. 47TH—NEW MANagement; suites with private baths; single rooms have lavatories; I. C. and surface. Drexel 4923.

CALVERT HOTEL—18th-st. and Wabash. Phone Cal. 5460. EVERYTHING MODern; rates 75c up daily; $3.50 weekly.

PARK HOTEL, OAK PARK—AMER. PLAN, $2 day; European plan, $1 a day; special weekly rates; Lake-st. L or C. and N.-W. to Wisconsin-st.

HOTEL REVELSTOKE, 3537 INDIANA-AV.—Douglas 3648 (Automatic 72-675, free to guests). 50c to $1.50 DAY. $2.50-$5.00 WEEKLY.

HOTEL FLORIDA, 5721 COTTAGE GROVE-AV.—All outside rooms; $6 week and up. Special rates to families. Phone Hyde Park 3335.

WASHINGTON-BLVD., 2318—NEW WASHINGton Hotel—Single rooms, $3 up weekly; en suite, $7 up weekly; monthly rates. Phone West 2521.

THE HUNTINGTON, 649 E. 37TH-ST.—ROOMS, single and en suite, bath, $8 up; excellent meals, service and transportation. Tel. Aldine 710.

WISCONSIN HOTEL, 226 WISCONSIN-ST., OPP. Lincoln Park—Sunny rooms, single or en suite; running water; s. h.; excellent meals. Linc. 1348.

### BOARD AND LODGING—SUBURBAN.

IDEAL HOME, LA GRANGE, FOR GENTLEman or married couple. Phone La Grange 971-J.

### BOARD & LODGING—SUMM'R RESORTS.

ROOM AND BOARD, MICHIGAN FRUIT BELT; fine summer resort; gentleman preferred; references; 2 hours from Chicago. Box 27, Bridgman, Mich.

WANTED—FEW DESIRABLE BOARDERS IN private home; good place to rest; 1 block to beach. For location address A 504, Tribune.

### BOARD WANTED.

BOARD—AND ROOM; BY YOUNG GENT.; IN small private family; state particulars; North Side. Address C 446, Tribune.

BOARD—AND ROOMS—VICINITY N. EDGEWATER; private family preferred. S. L. VAN BLARCOM, 223 W. Lake-st.

BOARD—AND ROOM—BY GENTLEMAN, WITH priv. family; state price. Address B 539, Tribune.

BOARD—AND ROOM; WILL EXCHANGE 1ST class dental work. Address C 239, Tribune.

### TO RENT—HOUSES—SOUTH.

**McKEY & POAGUE,** 1356 E. 47th-st. Phone Oakland 4542-1776. We have several houses, from 8 to 12 rooms, at very reasonable rentals. Call for list of locations.

TO RENT—EIGHT ROOM HOUSE, 7421 PARnell-av., near park; modern improvements; to be put in first class order. R. W. BURNS, 420 Corn Exchange Natl. Bank Bldg.

TO RENT—6027 INDIANA-AV., LARGE FRAME house with brick addition; suitable for clubhouse or private school; low rental. ALEX. FRIEND & CO., 29 S. La Salle-st.

TO RENT—4125 VINCENNES-AV., N. E. COR. Bowen-av.; 12 rooms; h. w. heat; fine for rooming; $65. REGELIN, JENSON & CO., 82 W. Washington-st.

TO RENT—1623 INDIANA-AV., LARGE HOUSE, suitable for boarding house; $65. T. E. WELLS, 160 W. Jackson-blvd. Wabash 3592.

### TO RENT—HOUSES—SOUTH.

TO RENT—ELEGANT HOMES, WITH ILL. CENT. AND COTTAGE GROVE-AV. TRANSPORTATION, IN A CHOICE RESIDENCE BLOCK. Large living rooms and bedrooms finished in different hardwoods; all light and strictly modern; 2 baths and extra lavatories; will be decorated to suit tenant. 534 E. 34th-st., 10 rooms, 7 bedrooms. 544 E. 34th-st., 9 rooms, 5 bedrooms. Open for inspection afternoons. F. A. HAMILTON, Ph. Central 584. 7 W. Madison-st.

TO RENT — 5805 WASH.-AV., 10 ROOM MODern residence, 2 baths, hardwood floors, choice neighborhood, private family; only $85 per month. F. I. BENNETT, 69 W. Washington-st. Phone Randolph 3169.

### TO RENT—HOUSES—NORTH.

TO RENT—S. E. COR. LA SALLE-AV. AND Schiller-st., 14 room brick residence; fine condition; rent $75.

TO RENT—8 ROOM COTTAGE; FURNACE heat. 2462 Orchard-st.

### TO RENT—HOUSES—WEST.

TO RENT—$40; 3139 MONROE-ST., 9 ROOMS, all light, newly decorated, parquet floors, furnace and hot water heated, nice large yard. JOHN A. STIMSON, 3112 Madison-st.

TO RENT—4421 W. HARRISON-ST., 7 ROOMS; fur. heat. OGDEN, SHELDON & CO.

### TO RENT—HOUSES—SUBURBAN.

TO RENT—FURNISHED 6 ROOM HOUSE IN western suburb, July and August; fine location; 2 blocks from station; excellent trans., C., B. & Q.; all modern conveniences; rent reasonable; references. Address H J 332, Tribune.

TO RENT—WILMETTE—8 ROOM HOUSE, MODern, convenient and in best location, East Side; hardwood floors, screened porch; moderate rental. Address A 93, Tribune.

TO RENT—NEW MODERN 7 ROOM HOUSE IN Hubbard Woods. Tel. Winnetka 305. G. F. GONSALVES, 1195 Asbury-av., Hubbard Woods.

### TO RENT—FURNISHED HOUSES.

TO RENT—FOR SUMMER, WELL FURNISHED modern 8 room detached house; 2 baths; screened sleeping porch; large yards; best transportation; Prairie-av., near 43d-st.; will rent to responsible party. Address H D 231, Tribune.

TO RENT—FURNISHED, EVANSTON — ATtractive ten room house; 3 baths; screened porch; convenient trans.; June 15 to Sept. 15; $125 month. Address C B 189, Tribune. Tel. Evanston 1185.

TO RENT—TO DESIRABLE TENANT FOR summer, newly furnished and decorated house, North Side, near Lake Shore drive. Address H J 550, Tribune.

TO RENT—FURNISHED, JUNE TO SEPT.-OCT., newly remodeled 9 room house; garage and garden; near Lake Michigan, Winnetka; very reasonable rate. Address C 432, Tribune.

TO RENT—FOR SUMMER, HANDSOMELY FURnished house, overlooking Lake Shore-drive; cool, convenient location; 8 rooms, 3 baths; moderate rent. Address H J 281, Tribune.

TO RENT—WELL FURNISHED HOUSES, ACcessible to lake, North Side, vicinity of Lincoln Park and North Shore, Evanston to Lake Forest, inclusive. J. L. Floyd, 35 N. Dearborn-st.

TO RENT—FURNISHED 9 ROOM HOUSE, HYDE Park; I. C. transportation; owner and father would board. Phone Franklin 549 or Midway 1603.

TO RENT—DESIRABLE FURNISHED TEN room house in Oak Park for summer month. Address C 559, Tribune.

### WANTED—TO RENT—HOUSES.

WANTED—TO RENT—BY TRULY DESIRABLE tenants [young couple], who might soon buy attractive offering, small home in Wilmette or North Shore. Address A L 551, Tribune.

WANTED—TO RENT—6 OR 7 RM. MODERN house in first class condition; within 40 minutes of loop; st. trans.; term lease. Address A 109, Tribune.

WANTED—TO RENT — FURNISHED HOUSE for small family, near university of Chicago, from June 15 to Sept. 1; references given. W. T. FELTS, Carbondale, Ill.

WANTED—TO RENT—A SMALL MODERN, BUT attractively furnished house on the north shore, from June until September; must have garage or barn. Telephone Calumet 3342. Best of references.

WANTED—TO RENT—10-20 ROOM, WELL furnished house, north of Division and east of Wells-st.; owner only. Address H F 356, Tribune.

### TO RENT—SUMMER RESORTS.

TO RENT—IN DENVER, COLO., 4 ROOM FURnished apt., by lady going to the mountains; strictly modern; newly decorated; piano, phone; select neighborhood; 5 blks. to business center; poss. about June 1st to Sept.; $30 per mo. Write MRS. H. RIDDEL, Glen Court, 21st and California, Denver, Colo.

TO RENT — SUMMER COTTAGE, EAST SHORE Okauchee Lake, two and a half miles north of Nashotah, Wis., a station on the C., M. & St. Paul Road, and six miles east of Oconomowoc. Completely furnished, barn, garage. Apply to KLETZSCH BROS., Republican House, Milwaukee, Wis.

TO RENT — WEEK OR SEASON, $30 PER MO. Twin Oaks cottage, Little Bear Lake, Grand Junction, Michigan; completely furnished for 4 people; screened porch; delightful, quiet, respectable; free boat; excellent fishing, bathing; fresh eggs, milk, fruit, vegetables at country prices. Address B 402, Tribune.

TO RENT — SUMMER HOME FURNISHED, beautiful location on shore of Oconomowoc Lake, fronting southwest, within few minutes' ride or walk to station; first class, with all modern conveniences. Address HARRY FOX, Room 1601 Insurance Exchange. Phone Wabash 1127.

TO RENT—COTTAGES, 2, 4, AND 6 ROOMS, $12, $15, and $18 per month, including gas range and free gas and janitor service, at Electric Park. Reached via Aurora, Ill., and Joliet, Ill. JOHN ARTER, Plainfield, Ill.

TO RENT—EIGHT ROOM FURNISHED BUNGAlow with five acres, Crystal Lake, Frankfort, Mich. A. P. BRINK, 4917 Sheridan-rd. Office 108 S. Clark.

TO RENT—FURNISHED SUMMER HOMES; North Shore, Wheaton, Lake Geneva, Janesville, Coburg, and Michigan resorts. MRS. E. W. CASE, 35 N. Dearborn-st.

TO RENT—COMPLETE LIST OF COTTAGES and bungalows by request. JENNINGS & TURNER, 3905 Cottage Grove-av. Phone Douglas 5857.

TO RENT—AT GENEVA, ILL., COOL STONE house, attractive grounds, fine location, all modern; from June 15 to Sept. 15. 651 Otis Bldg.

TO RENT—OR FOR SALE—FURNISHED SIX room cottage and lake front lots on Long Lake, Ill. Phone 14 L. P. O. Box 215, Grays Lake, Ill.

TO RENT—OTTAWA BEACH, MICH., NINE room furnished cottage; finest location. Write P. R. HEATH, Ottawa Beach, Mich.

TO RENT—FUR. COTTAGE; DELAVAN LAKE; June 1-Sept. 1. Dr. E. Noyes, 1108 Stewart Bldg.

TO RENT—SCREENED FURN. COTTAGE, FOX Lake, Wis., June pickerel season. Kenwood 2089.

### WANTED—AT SUMMER RESORTS.

WANTED—TO RENT—FURNISHED 9 OR 10 R. house for summer, at lake resort, Fox Lake or vicinity preferred; state terms and description. Address D 594, Tribune.

WANTED—TO BUY 3 OR 4 ROOM COTTAGE, Fox Lake vicinity. ANDERSON, 4704 N. Leavitt.

### TO RENT—FLATS—SOUTH.

TO RENT—TWO FLATS, MODERN IMPROVEments, including steam heat and gas stove. Essex Building, 25th-st. and Wabash-av. R. W. BURNS, 420 Corn Exchange Natl. Bank Building.

TO RENT—3 AND 4 ROOM FLATS, MADISON-av. and 63d-st.; steam heat, hot water, gas ranges; $14-$17. HOPKINS & LUTHER, 1402 E. 63d-st.

TO RENT—NEW 3 ROOM APTS., OAKWOOD and Ellis-avs., 2 disappearing beds, 3 rooms equal to 5; finest in the city. G. O. GORDON. Phone Douglas 937.

TO RENT—3 AND 4 ROOM FLATS, $20 TO $23; every convenience; best S. S. location; best city values. Adults. 6238 Madison-av. Also 3 rooms, front, nicely furnished, $30.

TO RENT—GRAND-BLVD.—VERY CHOICE—3762, 5 rooms, private balconies; $42.50 to $45. 3706, 3d fl., 5 rooms; $37.50. Exceptional designs and outlook. See janitor.

TO RENT—321 E. 36TH-ST., 6 ROOMS; STM. heat ... $40
5659 Drexel-av., 2d, 5 rooms, stm. ... 30
REGELIN, JENSON & CO., 82 W. Washington-st.

TO RENT—NORTHWEST COR. 18TH-ST. AND Wabash-av., 5 and 6 room flats, steam heat, hot water, janitor service, cheap rental. See janitor or OLIVER & COMPANY, 40 N. Dearborn-st.

TO RENT—4320 GRAND-BLVD., ELEGANT NEW apts., 8 large light rooms, 3 baths, porches, priv. laundry; tiled icebox; swell fixtures; mahogany. Phone Oak. 2127.

TO RENT—7 RM. FLAT, ON MIDWAY; $35 month; furn. or unfurn.; roomers pay rent; mod.; ex trans.; near Jackson Park. 1435 E. 60th-st. Phone Midway 6356.

TO RENT—NORTHEAST CORNER STATE AND 18th-sts., large 6 room flat with bath; 3d floor, State-st. side; rental $22. OLIVER & COMPANY, 40 N. Dearborn-st.

TO RENT—VARSITY BLDG., 6104-10 ELLIS-av., 4 and 5 room flats, all nicely decorated; steam heat; concessions to Oct. 1st. Close to Chicago U. Good transportation to city. See janitor.

TO RENT—3 AND 4 ROOM FLATS, $20 TO $23; every convenience; best S. S. location; best city values; adults. 6238 Madison-av. Also 3 rooms, front, nicely furnished, $30.

TO RENT—IDEAL 4 ROOM APT., 30 FT. WIDE, very light and cheerful; only $27. Call 707 E. 46th-st., cor. Langley, 3d flat.

TO RENT — THE BRIGHTON, NORTHWEST corner 41st-st. and Indiana-av., beautiful 6 and 7 room apartments, outside rooms, $37.50 to $42.50.

TO RENT—CHOICE, SUNNY, LIGHT 6 ROOM apt.; extra lavatory; all modern; near Washington Park; 1 blk. 55th-st. station. 362 E. 56th-st.

TO RENT—TWO 5 ROOM MODERN FLATS; HOT water heat; electric light; large yard and veranda; owner on premises; $35. 6430 Lexington-av.

TO RENT—BOULEVARD APTS., 6 ROOMS; steam heat; $35 and $40. 1461-63 Michigan-av. HYDE W. PERCE & CO., 54 W. Randolph-st.

TO RENT—6 ROOM FLAT, STEAM HEAT, HOT water, and bath; large back yard; $30. 5436 Monroe-av.

TO RENT—3825 ELMWOOD-AV., 2D FLAT, 8 rooms, gas, bath, etc.; fine repair. $23.00. J. S. SHEARER & CO., 4255 Cottage Grove-av.

TO RENT—$20 AND $23; STEAM HEATED 4 AND 6 room flats. 1129 55th-st., near Lexington-av. BENJ. BISSINGER, 69 W. Washington-st.

TO RENT—7046 RHODES-AV., JUST FINISHED elegant all light 6 rm. flat; steam heat; $37.50; worth $45; 17 min. on Lake Shore; porches.

TO RENT—MOD. FLATS, 3 TO 6 ROOMS, N. W. corner Wabash-av. and 23d-st. Office 28 E. 23d-st. Within walking distance of business district.

TO RENT—ELEGANT 6 ROOM STEAM HEATed modern flat, 4602 Calumet-av.; $35. STAFFORD, 1131 E. 55th-st.

TO RENT—2 TO 6 ROOM FLATS; $12 UP; STEAM h., hot water, gas range, private storerooms, janitor, etc.; adults. Go see. 2839 Calumet-av.

TO RENT—3 ROOM FLAT, WITH GAS RANGE, 1800 Wabash-av. BARKER & JACKSON.

TO RENT—1200 E. 55TH-ST., 2D FLOOR, FOUR rooms, $24. STAFFORD, 1131 E. 55th-st.

TO RENT—4617 CHAMPLAIN-AV., 8 R. FLATS; dec. to suit tenant. Inquire 4617 Champlain. Fl. 1.

### TO RENT—FLATS—SOUTH.

## Howard Bros. & Co.

74 W. WASHINGTON-ST., REAPER BLOCK.
362 E. 47th-st., 1 block east of L station.
220 E. 58th-st., 1 block west of L station.
9 rooms, 4222 Calumet-av., 3d, modern; $45.
8 rooms, 4837 Prairie-av., 3d, modern, $50.
7 and 8 rooms, 2921 Indiana-av.; modern, sunny.
7 and 8 rooms, 2 baths, 4236 Grand-blvd.; $65-$80.
7 rooms, 4332 Michigan-av., modern, 1st and 2d; colonial porches; $75 to $83 1-3. Open today.
7 and 8 rooms, 4959 Prairie-av., cor. 50th, modern; $42½ to $47½. No better flats in Hyde Park.
7 and 8 rooms, n. e. cor. Prairie-av. and 45th-st.; $42.50 to $52.50. Very desirable.
7 rooms, 4818 Calumet-av., 2d, modern; $37½.
7 rooms, 2 baths, 4826 Michigan-blvd., 1st flat, new; this is sublease; tenant will take $72½.
6 and 7 rooms, 4916-18 Champlain-av., hardwood floors, sideboards, etc.; $29 and $32½.
7 rooms, 2718 Wabash-av., 3d flat; $37.50.
7 rooms, 5440 Prairie-av., 1st, modern; $45.
7 rooms, 4811 Prairie-av., 2d, modern; $35.
7 rooms, 548 44th-st., near Forrestville; $37.50.
6 and 7 rooms, 3125 to 31 Groveland-av.; modern; overlooking lake; $32.50 up. See janitor, 3129.
6 rooms, 5907 Prairie-av., 1st; modern; $30.
6 rs., 4852-58 Cot. Grove-av., mod.; $33½ and $35.
6 rooms, 215 45th-st., near Indiana; mod.; $37.50.
6 rooms, 5627 Prairie-av., 3d; mod.; $45.
6 rooms, 4643 Prairie-av., mod., 2d; $45.
5 rooms, 3710 to 3732 Prairie-av.; modern; sideboards, tile baths, etc.; REDUCED. Janitor there.
5 rooms, 310 45th-st., cor. Prairie; mod.; $32.50.
4 and 6 rooms, 50th-st., s. e. corner Vincennes and s. w. cor. Forrestville: $32.50 up. Agt. there.
4 and 5 rooms, s. w. corner Cornell-av. and 55th-st.; modern; $30 to $36. AGENT THERE.
4 to 6 rooms, "The Rochester," N. E. Cor. S. Park-av. and 23d-st., close in to town; elevator service; overlooking lake; $25 to $30. See janitor.
5 and 6 rooms, 2948-49 Wabash-av., modern; $30 and $35. Janitor in basement, 2943.
5 rooms, 6088 Madison-av., 3d, very choice.

## McKey & Poague,

1356 E. 47TH-ST. Phones: Oakland 4542-1776.
4709-11-15 Ellis-av., new 8 and 10 room apts.; ready now; 3 baths, sun parlors, and private garage; occupancy at once.
4753-9 Lake-av., apartments of 9 and 10 large, light rooms, with 2 baths and separate lavatories; large private porch; overlooking lake; $85.
S. w. cor. 54th and East End-blvd., beautiful 6, 8, and 9 room apts., 2 and 3 baths, porches, and sun parlors; ready June 1st.
5000 Madison-av., 1st, 9 rooms, 2 baths, corner apartment; $90; will decorate to suit.
4810 Madison-av., 1st, 9 rooms, 3 baths, 2 porches; $130.
5437-39 Cornell-av., 1st apartments, beautiful 6 rooms, 2 baths, shower, 2 porches; $75.
4501 Michigan-av., 2d, corner, 6 rooms, 2 baths; front porch; $70.
4557 Oakenwald-av., 1st and 2d, 7 and 8 rooms, with rear porch; will decorate to suit on long lease; $55 and $60.
1413 E. 50th-st., 3d apt., 7 large rooms, 2 baths; $65.
4400 Vincennes-av., 3d floor, corner, 8 rooms, 2 baths; $57.50.
4537 Woodlawn-av., 3d, 7 rooms, 2 baths, 2 porches; $65.
1371 East 48th-st., 3d apt.; 6 rooms, 2 baths, private front porch; $72.50.
50th and Lake-av., new building, 5 rooms; $37.50.
N. e. cor. 63th and Lafayette-av., new 4 and 5 room apts., $32.50 up. Immediate possession.
4503-5 Oakenwald-av., 1st apts., 6 rooms, 2 baths, 2 porches; $60 and $62.50.
441 E. 42d-pl., 3d, 8 rooms; $37.50.
1349 E. 47th-st., 3d, 6 rooms, all outside light; private back porch; $50.
1363 Kenwood Park-pl., 1st, 6 rooms, 2 baths, all outside light; $65.
4475 Oakenwald-av., new, 6 rooms, 2 baths, 2 porches; immediate possession; $62.50 up.

## Robert F. Schenck & Co.

4301 DREXEL-BLVD. PHONE OAK. 1701.
5217 Kimbark-av., 7 and 8 r., modern ... $27.50 up
1137 E. 51st-blvd., 7 rooms, all light ... $37.50
5435 Kimbark-av., 7 rooms, outside light ... $30.00
3821 Cottage Grove-av., 4 rooms, stove heat, newly decorated; $10 and $12; big bargain.
4714-20 Michigan-av., 4 and 5 rooms, priv. porches, modern in every respect ... $40-$50
936-38 E. 42d-pl., 6 r., all light ... $30-$35
4344-46 Calumet-av., 7 r. ... $37.50-$42.50
S. e. corner 56th and Green-sts., 4 and 5 r. ... $25 up
4320-2 Michigan-av., 7 r., priv. porches ... $75-$80
4553 Oakenwald-av., 7 r., large and light ... $40
351 E. 54th-st., 5 r., modern, cor. ... $35

TO RENT—THE KAIL BLDG., 1437 E. 60TH-ST., Midway, S. E. Cor. Washington-av., delightful location, steam heat, hot water, etc.
2 7 room flats, large and airy, 1st and 2d fls. $28-$30
3 3 r. flats, 4th fl., new, with latest imp. ... $20-$25
—ALSO—
The Stucker Bldg., 50-56 E. 50th-st., bet. Michigan and Wabash-avs., latest improvements; cut glass doorknobs, etc.
3 4 room flats, 1st and 3d fl. ... $30-$32.50
Courteous janitors will show and receive applications.
GEORGE J. WILLIAMS, 326 River-st., cor. Wabash-av. Cent. 2100.

TO RENT— —TO RENT—
MODERN APARTMENTS.
4026 Calumet-av., 3d, 4 rooms ... $35.00
4434 Calumet, 3d, 4 rooms ... 37.50
4?26 Groveland Park, 2d, 6 rooms; private front porch, 2 baths, in private park ... 60.00
61?? Kimbark-av., 2d, 6 rooms; furnace heat. 23.00
COOPER, FARWELL & ELLINWOOD, 25 N. Dearborn-st.

## 4709-11-15 ELLIS AVE.

Beautiful, new 8 and 10 room apts., finished in genuine mahogany, quartered oak, and white enamel; three baths, sun parlors, and private garage for each apartment. McKEY & POAGUE, 1356 E. 47th-st. Phones: Oakland 4542-1776.

TO RENT—GREENWOOD-AV., S. E. COR. 61ST-st., new and up to date 4 and 5 room apartments; large rooms, with ample light. $35-$42.50
JEFFERSON-AV., S. W. COR. 50TH-ST., 4 to 7 room apartments, in very high class building. These apartments cannot possibly be duplicated at price ... $40-$75.00
Will decorate and also make concessions.
HENRY G. WELLS & CO., 25 N. Dearborn-st.

TO RENT—3953 MICHIGAN-AV., Modern 5 and 6 room flats, $30 to $32.50. One block from elevated and surface lines. HIBERNIAN BANK, Clark and Monroe-sts., Real Estate Dept. Phone Cent. 822.

## VICTORIA APARTMENTS

N. E. Cor. 57th and Madison-av., high grade 4 and 5 rooms; I. C. trans.; liberal concessions; $35 to $40; will decorate to suit. See janitor or ROBERT F. SCHENCK & CO., 4301 Drexel-blvd. Oakland 1701.

TO RENT—HANDSOME NEW APARTMENTS, 4410-4420 GRAND-BLVD., 6 AND 7 ROOMS, BESIDES SPACIOUS SUN PARLORS. Costly interior finish. Vacuum cleaning system. Ready for occupancy now. Agent at building. WM. KIRK & CO., 428 E. 47th-st. Oak. 905-6.

TO RENT—NEW FLATS— THE HYDE PAR KTERRACE, 5417-29 Lexington-av., 5416-28 Woodlawn-av. Modern 4-5 room apartments; private porches. Agent on premises daily and Sunday. Low rental. DRAPER & KRAMER, 47th and Calumet. 25 N. Dearborn-st.

TO RENT—S. E. CORNER 52D AND WOODlawn-av., modern 4, 5, and 6 room apts., all rooms outside light, finished in hardwood, newly decorated, conveniently located to Ill. Central and surface cars; price $32.50 to $45. JAMES G. BARSALOUX, Agent, 63d and Washington-av. Hyde Park 10.

TO RENT—5901 PRAIRIE-AV., 2D AND 3D floors, 7 room corner apts.; facing 2 streets; $40; liberal concessions to good tenants. ACKLEY BROS., 5506 Prairie-av. Stewart 7.

TO RENT—CHOICE MODERN APARTMENTS—
1424 E. 55th-st., 2d floor, 6 rooms ... $30
1005 E. 55th-st., 3d floor, 5 rooms ... 35
7448 Princeton-av., 2d floor, 4 rooms ... 30
302 W. 75th-st., 2d floor, 2 rooms ... 15
T. E. WELLS, 160 W. Jackson-blvd. Wabash 3592.

TO RENT—4714-4720 MICHIGAN-AV., NEW 4 large room and reception hall apts., with private porches; concessions on 2 year leases; $40 to $50; janitor will show, or see ROBERT F. SCHENCK & CO., 4301 Drexel-blvd. Oakland 1701.

TO RENT—6147-9 ELLIS-AV., 1ST FLOOR, SIX rooms, 3d floor, 7 rooms; oak floors and trim throughout; tile bath; marble entrances; a modern apt. Cut price, $32.50 and $35. Will decorate or change to suit tenant. McMINN, 74 W. Washington-st.

TO RENT—5467-9 LEXINGTON-AV., Modern 6 room flats. Rent $30. HIBERNIAN BANK, Clark and Monroe-sts., Real Estate Dept. Phone Cent. 822.

TO RENT—ELEGANT MODERN 4 AND 5 ROOM apartments, within two blocks of Illinos Central, elevated ry., 63d and 61st-st. cars, near Jackson and Washington Parks. Inquire office of building, 6201 Monroe-av.

TO RENT—9 ROOM APARTMENT, EVERETT-av., Hyde Park, facing lake; 9 rooms, 2 baths, inclosed front porch 45 ft. by 10 ft.; possession July 1st. Present tenant leaving city. $150 per month. Phone Hyde Park 940.

TO RENT—4417 CALUMET-AV. Choice 6 room modern flat; L and surface transportation; good service; fine yard; reasonable rent. Inquire 3d flat, 4419. CHICAGO TITLE AND TRUST CO.

TO RENT—5608 MICHIGAN-AV., 1ST APT., 6 rooms; oak trim and floors; open plumbing; electric lights; will decorate throughout to suit; we mean to please good tenants; see me. McMINN, 74 W. Washington-st.

TO RENT—5 ROOM APARTMENT AND SUN parlor, 2 baths; furnished or unfurnished; South Side, near Jackson Park and I. C. station; fronting on lake shore and private bathing beach. Phone Midway 6762.

TO RENT—S. W. COR. GARFIELD-BLVD. AND Halsted-st., 4, 5, and 6 room flats; steam, electric light; good location for commission men; 15 minutes' ride to U. S. Yds.; concessions to Oct. 1st. Call at Room 42, 5502 S. Halsted-st.

TO RENT—ELEGANT 4 ROOM APARTMENT, 57TH AND INDIANA; PRIVATE FRONT PORCH; beautifully finished in hardwood; near the park and elevated road; $35. W. K. YOUNG & BRO., 5500 Indiana-av.

TO RENT—HIGH CLASS 5 RM. APARTMENTS, s. e. corner Madison-av. and 61st-pl. Convenient to I. C. express and elevated road; large, light rooms; handsomely finished; $40. W. K. YOUNG & BRO., 63d and Kimbark-av.

TO RENT—WOODLAND-PARK [34TH AND Lake Michigan], 605; 8 room duplex; in fine order; $50. 609, 5 rooms, 2d; being remodeled; ready June 1st; $35. Front porches, steam, hot water, electricity; open.

TO RENT—508 E. 61ST, NEW 4 AND 5 R. APTS.; perfect light, sunny r.; only $32.50. 430 Bowen, near Gran., 6 and 7 r., $32.50. These are the best bargains in city. See them. SELZ & GEDALIA, 61st and Calumet.

TO RENT—CONCESSION; 5 ROOM APARTment; $30.00; STEAM HEAT; MODERN; FINE BUILDING; 6210 PRAIRIE-AV. W. A. BOND & CO., 25 N. Dearborn-st.

TO RENT—2952 GROVELAND-AV.; PLEASANT, light flat; in first class condition; open.

### TO RENT—FLATS—SOUTH.

## On Drexel Blvd., New Bldg.

Special concessions to responsible tenant. 8 and 9 room apartments, n. w. corner of Drexel-blvd. and 45th-st. Also 7 and 8 room apartments on 45th-st., near Drexel-blvd. This building is located in the choicest residence district of Chicago, overlooking the flower beds of Drexel-blvd. The apartments are trimmed in genuine mahogany, white enamel, and other fancy woods; has 2 and 3 baths, tapestry walls and very fine interior decorations. They must be seen to be appreciated:
8 rooms, 3 baths, on Drexel-blvd ... $ 83.33 mo.
9 rooms, 3 baths, on Drexel-blvd ... 100.00 mo.
7 rooms, 2 baths, on 45th-st ... 50.00 mo.
Included in the rentals are first class service in every respect and free use of automobile garage. Apply to janitor at building and ROBERT F. SCHENCK & CO., 4301 Drexel-blvd. Oakland 1701.

TO RENT— —TO RENT—
6053 WOODLAWN-AV. 2d flat, 8 rooms; steam heat. All large, light, outside rooms. Now being handsomely decorated. Close to university and parks. Convenient to I. C. Ry., "L" sta., and surface cars. Price $45. Phone Stewart 2055.

### TO RENT—FLATS—NORTH.

## HIGH GRADE APTS.

3080 Sheridan-rd., cor. Barry-av., beautiful 11 room apts.; situated in one of the most exclusive districts on the North Shore. These apts. have every modern convenience. Open for inspection daily.

Corner Sheridan-rd. and Foster-av., modern 6 room apts.; overlooking Saddle and Cycle Club grounds. These apts. have every modern convenience; private porches, etc.; 1 blk. from lake. Janitor on premises.

BAIRD & WARNER, 4555 EVANSTON-AV. EDGEWATER 169.

TO RENT — THE ELMHURST, 427 TO 435 Wrightwood-av., opp. Pine Grove-av., near Lincoln Park, elegant in its appointments and finish.
1 6 room flat, 2d fl., corner, good light ... $55
1 5 room flat, 2d, good light and airy ... $42.50
1 4 room flat, 1st, very desirable ... $35
—ALSO—
The Malden, 4650 Malden, s. w. cor. Leland-av., new bldg.
3 5 r. flats, 2d, 3d, and 4th floors, large. $32.50-$35
—ALSO—
The Clover Bldg., 1108 Leland-av., cor. Winthrop-av.
1 4 r. flat, 3d fl., choice, good light ... $30
Courteous janitors at above buildings will show flats and receive applications.
GEO. J. WILLIAMS, 326 River-st. Cent. 2100.

## THE PATTINGTON

IRVING PARK-BLVD. AND THE LAKE SHORE. High class 4, 6, 7, 8, and 9 room apartments; exclusive surroundings; unexcelled service; electric light; cold storage refrigeration and pure table ice furnished free to tenants. Well appointed cafe in bldg.
FIREPROOF GARAGE FOR BUILDING'S OCCUPANTS.
RENT, $50 TO $130.
INSPECTION INVITED.
W. K. YOUNG & BRO., Dearborn and Adams-sts. Representative at building each day and evening.

TO RENT—THE EDMONTON, COR. STEWART-av. and 72d-st., Hamilton Park 18 minutes to loop; new building; modern, high class 4, 5 and 6 room apartments; private front and rear porches; all light rooms; $32.50 up. See janitor. FREDERICK J. FADNER, Phone Rand. 1964. 8 S. Dearborn-st.

TO RENT— —ROGERS PARK
S. E. Cor. Sheridan-rd. and N. Shore-av. 1 blk. from lake; 4 and 5 room apts.; 6 room apts., 2 baths, individual porches; outside rooms; new bldg.; ready occupancy; owner on premises; 1½ blks. North of Hayes-av. N. W. "L."

TO RENT—N. W. COR. MAPLE-SQ. AND ADDIson; new; 4 rooms; $31.
1036 Byron-st., new; front porch; 5 rooms; $35.
4049 Evanston-av., 2d; 4 rooms; $30.
3720 Sheffield-av., 3d; 4 rooms; $32.50.
REGELIN, JENSON & CO., 3930 Sheridan-road.

TO RENT—ENJOY LAKE MICHIGAN—SEE 1124-1132 Farwell-av., Rogers Park, facing the lake. Finest 4 and 5 room apartments in city. $45 to $60. All overlook the lake; all outside rooms; private porches, vacuum cleaning. HERMAN BROS., 32 W. Washington-st.

TO RENT—BEAUTIFUL 6 ROOM APARTMENT, having two baths and private front and rear porches; only 2 blocks from lake. 4605 Sheridan-rd. STAFFORD & TRANKLE, 10 S. La Salle-st. Frank. 3192.

TO RENT—EDGEWATER DUPLEX APARTment furnished or unfurnished, July 1st to Oct. or May next; three baths, sun parlor, large, airy rooms; garage; very attractive. Address H F 360, Tribune.

TO RENT—407 ST. JAMES-PL., CORNER LAKE View-av., overlooking Lincoln Park; attractive 2d floor, 7 room apartment, completely furnished, will rent to Oct. 1. Tel. Lincoln 7821, or PAUL STEINBRECHER & CO., TRIBUNE BLDG.

TO RENT—4608 MALDEN-ST., NEAR WILSON-av., high class 6 room apt.; 1st floor; vacuum cleaning system; 2 baths; apt. must be seen to be appreciated; rent $50. Edge. 169. BAIRD & WARNER, 4555 Evanston-av.

TO RENT—ELEGANT NEW 4 AND 5 ROOM apts. on Granville-av.; private porches, sun parlors; Davenport receding beds; rents $40 to $55. THE EDGEWATER BANK, Real Estate Dept. Edge. 985. 5545 Evanston-av.

TO RENT—HIGHEST GRADE 6 ROOM APARTMENT; 2 BATHROOMS; 114 WALTON-PL.; NEAR LAKE SHORE-DRIVE. W. A. BOND & CO., 25 N. DEARBORN-ST.

TO RENT—4819 EVANSTON-AV.—MODERN 5 room apartments and alcove; large yard and porch; $32.50. Edge. 169. BAIRD & WARNER, 4555 Evanston.

TO RENT—BELCOURT BLDG.—New apts.; 5, 6 rooms, with front porches; 2 baths; elect.; garages; $52.50 to $65. BELMONT-AV., ½ blk. west SHERIDAN-RD.

TO RENT— 5919 Kenmore-av. 5 very large sunny rooms, bookcases, beamed ceiling, shower bath; rent $45. Call first apt.

TO RENT—5122 KENMORE-AV.—DESIRABLE 6 room apartment; large yard; every modern convenience; 2 blocks to L station; rent $45. Edge. 169. BAIRD & WARNER, 4555 Evanston.

TO RENT—FREE RENT TO JUNE 1ST.
6210 Madison-av., 5 r. flat ... $37.50
3806 Ellis-av., 4 r. flat ... 35.00
C. F. FARRELL, 208 S. Dearborn-st. Harr. 1285.

TO RENT—823 LAFAYETTE-PKWY., 6 ROOM apt.; new bldg.; private porch, large back yard; Possession at once. Rent $47.50. Edge. 169. BAIRD & WARNER, 4555 Evanston-av.

TO RENT—4806 KENMORE-AV., COR. LAWrence, desirable 6 room apt.; large back porch and yard; rent $40; 2d floor. Edge. 169. BAIRD & WARNER, 4355 Evanston-av.

TO RENT—MONTINE APTS., RACINE-AV. AND Montana-st., new building, high grade; large, light 5 room apts.; vacuum cleaning, etc.; three blocks to Fullerton-av. express station.

TO RENT—5217 KENMORE-AV.—STRICTLY modern 6 room apartment; 1st floor; all modern appointments; rent $42.50. Edge. 169. BAIRD & WARNER, 4555 Evanston.

TO RENT—58 BURTON-PL., EAST OF NORTH Clark-st., block south of beautiful Lincoln Park, 3 blocks from lake, modern, light, heated 6 room apartment; $45. Inquire on premises.

TO RENT—GLENGYLE-PL., 926, 6 ELEGANT light rooms, near lake; 5 min. to L station; 2 baths, porches; only $60. YOUNG & JOHNSON, 4606 Evanston-av.

TO RENT—$37.50—1ST FLAT, 5 LARGE OUTside rooms; private family; vacuum cleaner; 6 min. from N. Edgewater L sta.; owner on premises. 6310 Southport-av.

TO RENT—4630-40 RACINE-AV., NEW BLDG.—Desirable 5 room apts., near Wilson L station; every room light; janitor on premises; rent $42.50. Edge. 169. BAIRD & WARNER, 4555 Evanston.

TO RENT—3 AND 4 ROOM APTS. FURNISHED or unfurnished; steam, hot water, laundry; large private porch and kitchen; I. C. and L trans.; near Jackson Park; $20 to $36. 1506 E. 62d-st.

TO RENT—754 MARQUETTE-TERR.—LARGE, light 6 room apts.; 1st floor; private porches; 2 baths; rent $60. Edge. 169. BAIRD & WARNER, 4555 Evanston.

TO RENT—6 ROOM APARTMENT IN FIRST class neighborhood; every room large and airy. 5610 Kenmore-av. STAFFORD & TRANKLE, 10 S. La Salle-st. Frank. 3192.

TO RENT—JUNE BRIDES ATTENTION—$26 TO $30; new, large, light modern 4 room heated apartments; cor. Southport-av. and Byron-st.

TO RENT—5 ROOMS; STEAM HEAT; SEParate rooms; good location for roomers; modern. GAMMAGE & SMITH, 3266 N. Clark-st.

TO RENT—6 ROOM FLAT, S. H., 543 ALDINE-av., between Evanston-av. and the lake; $30 rent. Phone Randolph 3295. J. MORAN.

TO RENT—BEAUTIFUL 4 R. MOD. APT.; WALL bed; perfect light; tenant leaving city; $32.50. WILLIAM F. HATHAWAY, 3504 Evanston-av.

TO RENT—FLAT, FACING LINCOLN PARK, elec. light, piano; will rent 2 or 3 rooms or share. Randolph 3234 or Lincoln 3198.

TO RENT—2954 N. CLARK-ST., 2D APARTment; 5 rooms; large yard and porch; $34. Edge. 169. BAIRD & WARNER, 4555 Evanston.

TO RENT—$40; LIGHT 6 ROOM FLAT; 3 BLKS. from Lincoln park and N. W. L. 2849 Burling-st. THEODOR W. BUHMANN, 2634 N. Clark-st.

TO RENT—5 ROOM FLAT; H. W. FOR LAUNdry and bath. furn. 1165 Sedgwick-st.

TO RENT—SIX ROOMS, MODERN APTS. 27 Bellevue-pl. See janitor.

TO RENT—6 ROOM FLAT; STEAM; HOT WAter; $26. 753 Buckingham-pl.

TO RENT—4168 CLARENDON-AV.—FURN. 4 room flat; 1 blk. of lake; reas. if taken at once.

### TO RENT—FLATS—NORTHWEST.

TO RENT—IRVING PARK—STRICT MODERN 6 room, light, oak finish, beautiful decorations; furnace heat. 3742 N. 41st-ct. Main 1846.

TO RENT—6 ROOM FLAT—MODERN, ELECtric light and hot water. 2740 Haddon-av.

### TO RENT—FLATS—WEST.

TO RENT — 116 S. ST. LOUIS-AV., A FINE 7 room steam heated flat, near Garfield Pk.; excellent transportation. Rent $36. See S. RICHARDSON, 160 N. 5th-av., Room 502.

TO RENT—6 AND 7 ROOM STEAM HEAT FLAT; near Garfield park; rent $30. Janitor, 3309 W. Monroe.

TO RENT—1447 VAN BUREN-ST., 6 ROOMS; steam heat; $36. E. WOLTERSDORF & CO., Madison & Ashland.

TO RENT—3200 W. FULTON-ST., VERY CHOICE 5 room flats. Apply to janitor.

TO RENT—6816 ONTARIO-ST., TOP FLAT, $15. STAFFORD, 538 S. Wabash-av.

TO RENT—5 ROOM HEATED FLATS, ONLY $25. Janitor. 3539 Colorado-av., Garfield Park.

TO RENT—3200 W. FULTON-ST., VERY CHOICE 5 room flats. Apply to janitor.

TO RENT—AUSTIN; 6 ROOM FLAT; FURNACE; nice yard; $23. 5905 Sophia-st., cor. Franklin.

TO RENT—THE LA FARGE, 18 N. CAMPBELL-av., near Madison; 4 clean, nice rooms; $12-$14.

### TO RENT—FLATS—WEST.

TO RENT—$15 PER MONTH; 2312 WASHINGton-blvd.; large 3 room flats; big, cool summer porches; to adults only; steam, hot water; lowest rent in city. See janitor in basement today.

TO RENT—2701-3 WASHINGTON-BLVD., 6 room steam heated apt., 1st and 3d floor; $30 and $35; janitor on premises. CREMIN & O'CONNOR, 105 N. Clark-st.

### TO RENT—FURNISHED FLATS.

**South Side.**

TO RENT—NEW 3 ROOMS AND BATH, $55 UP. "CHEVERNY," Grand-blvd., s. e. cor. 39th-st. [furnished by Tobey and Marshall Field & Co.], facing beautiful Grand-blvd., 1 block to L sta. and close to surface lines; WIDE ENGLISH WINDOWS; PERFECT VENTILATION; complete for housekeeping; each has living room, dining room, kitchenette, and large tile bathroom; large closets; 2 disappearing beds in each apartment makes them equal to 5 rooms; PRIVATE BALCONIES; MAID SERVICE FREE. Telephone Douglas 3440.

TO RENT—6251 SOUTH PARK-AV.; FRONT flat, consisting of living room, bedroom, bathroom, kitchenette; completely furnished; $11 by week, $45 a month. Another, consisting of living room, bath, and kitchen; $7 by week, $28 month; comforts of large flat; elegant. Phone Douglas 4995.

TO RENT — FURNISHED, 4809 LAKE-AV., 8 room apartment in one of Kenwood's high class apartment buildings; large light rooms, overlooking lake; convenient to I. C. transportation. Apply janitor or telephone Hyde Park 2040.

TO RENT—6502 MONROE-AV., JUNE 15 TO Sept. 1, furn. 7 rm. apt., 2 baths, including piano, private phone, silver and linen; near U. of C.; 2 blks. to "I. C." and "L" surface cars, and Jackson Pk., $70. Midway 1226.

TO RENT—FURNISHED, ELEGANT 6 ROOM flat; 2 baths; 6444 Stewart-av.; fine transportation; very reasonable; from 3 to 6 months. Phone Wentworth 2026.

TO RENT—MICHIGAN-AV., 2446—NEW APTS., 2 rooms and bath, complete for housekeeping, in high grade bldg.; beautiful and artistic furnishings; wall-console beds; $8 to $12.

TO RENT—4863 MICHIGAN-AV., 2D APT., FURnished 6 room flat, 2 baths, frt. and back porch, all outside rooms, for July and August. Call btwn. 12-3.30 p. m.

TO RENT—IMMEDIATE POSSESSION, 5122 Lexington-av., 6 rooms, 2 baths, 2 private porches; $65; furnished; until Oct. 1; what we pay unfurnished. Telephone Oakland 4940.

TO RENT—ATTRACTIVELY FURNISHED 4 room apartment, Michigan-blvd.; desirable location; newly decorated; porch; light, airy. Drexel 4479 or address H J 339, Tribune.

TO RENT—5213 MADISON-AV., 2D FLAT, 8 light rooms, 2 baths; mahogany and rugs; I. C. express; adults only; June-Oct., at $70. Phone Midway 5769.

TO RENT—6138 WOODLAWN-AV., TILL OCT. 1st, 2d apt., handsomely furn. [piano], 8 rms., near university and parks; good trans; $65. Phone Hyde Park 4965.

TO RENT—3 ROOM FRONT APART., NICELY furnished for housekeeping; newly decorated; best S. S. location; 7 car lines; nr. Jackson Park; adults; $30. 6238 Madison-av.

TO RENT—WELL FURNISHED FLAT FOR summer; a snap for reliable couple. Call with refs., 3012 Indiana-av., 3d. Douglas 1964.

TO RENT—4 ROOMS, GIVING 2 BEDROOMS, complete and modern. Apply 420 E. 47th-st. Oak. 1088.

TO RENT—5256 PRAIRIE-AV., 3D APT., FOR three months; piano, linen, silver; nr. park, L, and surface line; $37.50. Drex. 6003.

TO RENT—ATTRACTIVELY FURN. 7 R. APT.; outside rms.; desirable res. loc.; newly dec.; porch; excel. trans. 649 E. 49th-st. Drexel 361.

TO RENT—READY TO LIVE APTS., $35 TO $75; 2, 3, 4, 5 room suites; gas; cleaning free; priv. bath; phone; n. e. Grand-blvd. 43d. Oak. 2607.

TO RENT—HANDSOMELY FURN. 5 RM. 1ST flat, $45 per mo. 5303 Calumet-av. Tel. Oakland 2751.

TO RENT—CHOICE FURNISHED, HEATED, 3 and 4 room flats; near lake, I. C., and L trains; $20 up. 4529 Lake-av.

TO RENT—4147 BERKELEY-AV., WELL FURN. 4 rm. apt.; newly decor.; trans. I. C., Ken. L, and 2 surface lines. Phone Oak. 6083.

TO RENT—COMPLETELY FURN. 8 RM. APT., with service; piano; all mod. conv.; excel. trans.; suitable for bachelors. 4324 Lake-av., 2d.

TO RENT—5403 PRAIRIE-AV., MOST DESIRAble furnished 4 room flats on S. S.; steam; $38 up; block to park and "L." Phone Kenwood 3493.

TO RENT—ALL OR PART OF 7 RM. COR. APT. opp. Washington Pk.; will let for rent only. 5054 Washington Park-pl. Drexel 3607.

TO RENT—4300 ELLIS-AV., D1, 3 RM. FURN. flat; elevator; elec.; every conv.; reas. Drex. 915.

TO RENT— FURN. 4 R. STEAM FLT., $6 WEEKly; 6 r., $9 wkly. 3632 Vincennes-av. Complete.

**West Side.**

TO RENT—COMPLETELY FURNISHED 5 ROOM apartment, from July 1 to Sept. 1; $40 per mo.; near Garfield Park. Tel. Garfield 2994.

**North Side.**

TO RENT—COMPLETELY FURNISHED, 149 N. HOWARD-AV., AUSTIN. Elegant corner 4 room flat; price $45.00 per month for July, August, and September. FRANK EMMONS, 149 N. Howard-st.

TO RENT—407 ST. JAMES-PL., CORNER LAKE View-av., overlooking Lincoln Park; attractive 2d floor, 7 room apartment, completely furnished, will rent to Oct. 1. Tel. Lincoln 7821, or PAUL STEINBRECHER & CO., TRIBUNE BLDG.

TO RENT—COMPLETELY FURNISHED 7 RM. large light apartment; front and rear porches; short block to north lagoon, Lincoln Park. 2612 Hampden-ct. Tel. Diversey 9041.

TO RENT—FURNISHED, 6 MO. OR LONGER, one of the finest homes in Kenmore-av., N. Edgewater; near L station and lake; $150 per mo. 6128 Kenmore-av.

TO RENT—WINNETKA, FOR SUMMER, WELL furnished house, near lake; 5 bedrooms, large porch, flower and vegetable garden; $150 per mth. Address F D 65, Tribune.

TO RENT—BEAUT. FURN. 6 RM. APT.; 16 min. to loop; nr. lake and pk.; light, cool; fine cook will stay; rent reas. Tel. Lin. 3569. 146 Eugenie-st.

TO RENT—FOR THE SUMMER, WELL FURnished 5 room apt.; every convenience; cafe and elevator, ice and light free; $60. Tel. Graceland 7046.

TO RENT—ON FULLERTON PKWY., COMpletely furn. 1st apt., 7 rooms, h. w. heat. Tel. Linc. 1482.

TO RENT—9 ROOM APT.; MAHOGANY FURNIture, oriental rugs; light and airy; near Lincoln Park and lake. Telephone North 193.

TO RENT—FIRST CLASS 6 ROOM FURN. APT.; large living room, 2 porches; 3 months; refs. req. GWYN, 4857 Kenmore-av., 2d. Edg. 1096.

TO RENT—FURN. 6 RM. APT., NR. LAKE AND park; N. State-st. cars; reasonable to desirable tenant; refs. Phone Rand. 4719.

TO RENT—COMPLETELY FURN. 4 RM. FLAT on Sheridan-rd., near Sheridan express station; only $50. Telephone Lake View 476.

TO RENT—WELL FURNISHED FOUR ROOMS; conveniently located; for few months. 608 York-pl., 1st.

TO RENT—BEAUTIFULLY FURN. APT.; bath, phone. 439 St. James-place, near Lincoln Park.

TO RENT—AN UNUSUAL APT. FOR TWO OR three persons, near lake, north of park; refrigeration, cafe, etc.; $60. Call Lake View 3856.

TO RENT—PARTIALLY FURNISHED 4 ROOM flat 1st fl., with all modern conveniences; $35. Janitor will show. 1313 Leland-av.

TO RENT—BEAUTIFUL COR. 5 RM. APT., large porch, shade. Edgewater. Phone Rav. 1529.

TO RENT—976 EDGECOMB-PL., 2D, 6 ROOM apt.; first class; near lake. L. V. 5317.

**Suburban.**

TO RENT—NEWLY FUR. FLAT, 3 RMS., BATH, in Evanston. Address E 57, Tribune.

### WANTED—TO RENT—FLATS.

WANTED—TO RENT—RESPONSIBLE COUPLE 4 or 5 room furnished apartment, June 1st to October 1st. References from business men and bank. Will appreciate hearing from some one leaving city for summer months who is desirous of having apartment given good care rather than realizing a profit. Must be absolutely first class. North Side only. Address C 436, Tribune.

### TO RENT—STORES—DOWNTOWN.

TO RENT—CORNER STORE, S. E. COR. LAKE AND DEARBORN-STS. FINE FOR ADVERTISING AND CIGARS. —ALSO— 183 N. Dearborn, store; $80 per month. Apply on premises. Phone Randolph 4377.

TO RENT—STORES, BUSINESS LOCATIONS, new bldgs., now under construction, terra cotta front, exterior illuminations. 53D-ST. AND INDIANA-AV. 40TH-ST. AND VINCENNES-AV. R. J. BUSCH, 535 E. 47th-st. Oakland 316.

TO RENT—LARGE STORE, 304-46 W. JACKSON-blvd., 20x80x42, "L" shaped store, new modern front, steam heat; long time lease. THAD. H. HOWE & CO., Bank Floor, 37 W. Van Buren-st.

TO RENT — 724 STATE NORTH OF POLK store, basement, and 2 flats [12 rooms]; east front. FRANK S. PAGIN & CO., 32 W. Washington-st.

TO RENT—STORES, OFFICES, LOFTS, in downtown district. Tel. Randolph 3384. CALLISTUS S. ENNIS & CO., 122 Monroe-st.

TO RENT—1429 WABASH-AV., STORE, 30X170, 2d floor, 30x30. Steam plant. Perfect light. FRANK S. PAGIN & CO., 32 W. Washington-st.

TO RENT—166 FIFTH-AV.—RESTAURANT; fixtures for sale cheap. Apply R. 310 Cambridge Bldg.

### TO RENT—STORES—SOUTH.

TO RENT—FINE STORE, 4650 VINCENNES-av., near corner 47th-st., steam heat, large fine display windows; for milliner, art, notions, etc.; $35 per month. JOHN BOOMER & CO., 35 N. Dearborn-st. Tel. Cent. 1491.

TO RENT — STORES, BUSINESS LOCATIONS, new bldgs., now under construction; terra cotta front, exterior illuminations. 53d and Indiana-av. 40th and Vincennes-av. R. J. BUSCH, 535 E. 47th-st. Oakland 316.

TO RENT — STORES AT 2549 S. HALSTED-ST. Good location for restaurant. 3253 Cottage Grove-av.; good place for confectionery, stationery, cigars. COOPER, FARWELL & ELLINWOOD, 25 N. Dearborn-st.

TO RENT — STORE, 1554 E. 56TH-ST., NEAR Windermere Hotel and school, fronting park; car line on street; fine location for tailor, fruit, or stationery store. E. N. WEART & CO., 25 N. Dearborn-st.

TO RENT—STORE WITH 1ST CLASS MARBLE and oak office fixtures and two desks; rent $25. Inquire J. C. MECARTNEY & CO., 3137 Cottage Grove. Douglas 2774.

TO RENT—2557 INDIANA-AV., COR. 26TH-ST., handsome new store, suitable for delicatessen or other lines. OLIVER & COMPANY, 40 N. Dearborn-st.

TO RENT—STORE FOR LAUNDRY, 1550 E. 56th-st., near Windermere Hotel; has been occupied as a laundry for about 12 years; car line on street. E. N. WEART & CO., 25 N. Dearborn-st.

TO RENT—NEW STORES AND FLATS; CHOICE business location; Cottage Grove and 65th-st. MURRAY WOLBACH, 105 S. Dearborn-st.

TO RENT—604 E. 37TH-ST., NEAR VINCENNES-av., new store, $20; excellent location. MORRIS, 924 Marquette Bldg. Phone Cent. 299.

### TO RENT—STORES—SOUTH.

## New Business Block
### Cottage Grove-av.

64th to 65th-sts., e. and w. frontages. 150 new apartments going up now on this block and the block east. Get busy and pick out one or more of these stores while they can be had; good location for all lines of business. Agent on premises, 6427 Cottage Grove-av.
DRAPER & KRAMER, 25 N. Dearborn-st. 47th-st. and Calumet-av.

TO RENT— Fine location for drug store or other business. S. E. cor. Ellis-av. and 47th-st.; steam heated stores. Occupancy at once.
50th-st. and Lake-av., new, steam heated stores, 35x63; ready for occupancy; fine location for dry goods, combination bakery and candy shop, or any high grade business.
1340 E. 47th-st.; $65.00.

## McKEY & POAGUE,

1356 E. 47th-st. Phones Oakland 4542-1776.

TO RENT—BRAND NEW, FINE LIGHT, N. E. COR. MICHIGAN-AV. AND 33TH-ST. Special inducements to responsible parties. STEAM HT.; WHITE TERRA COTTA FRONTS. Fine opening for auto supplies, delicatessen, druggist, florist, tailor, grocer, milliner, gents' furnisher, furrier, beauty parlor, cigars, fruits. HOWARD BROS. & CO., 74 W. Washington-st. and 362 E. 47th-st., 1 blk. east of "L."

TO RENT—COR. STORE AND BASEMENT, $60. —3 MONTHS' RENT FREE.— CIGARS. FLORIST. DRUGGIST. BEAUTY PARLOR. MILLINERY. BARBER. FRUITS. FURRIER. DELICATESSEN. Grand location for any of above. Steam heat. See Manager at 3900 Grand-blvd.

TO RENT — 1454-56 E. 55TH-ST., MODERN steam heated store; in best business section of 55th-st.; suitable for clothing or furniture store. 1405 E. 55th-st., betw. Washington and Madison-avs.; steam heat; good location; $60. 1500-2 E. 56th-st., new, modern stores. Special prices to good tenants. W. K. YOUNG & BRO., 55th and Washington-av.

TO RENT—204 E. 22D-ST.
2 stores, 1148-1150 E. 65th-st.
3 stores, 6244-6248-6252 South Park-av.
4 stores, 1102-1104-1106-1116 E. 55th-st.
Corner store, n. e. corner 55th and Greenwood.
T. E. WELLS, 160 W. Jackson-blvd. Wabash 3502.

TO RENT—4723 S. HALSTED-ST.; LARGE store; good for any business; keys at 4725; Cheap rent.

### TO RENT—STORES—NORTH.

TO RENT—NEW STORES, 3741 TO 3749 SOUTHport-av.; thickly settled neighborhood; good for any business; only $30; owner will give extra inducements to gro. and market, 5c and 10c store, shoe store, and repairing, barber shop, tea and coffee. ROSENBERG & RENINGER, 9 S. La Salle-st.

TO RENT—ELEGANT CORNER STORE ON Evanston-av.; 3 entrances; new building; good inducements to right party. SCHUBERT & SPRINGER, 1135 Bryn Mawr-av. Phone Edgewater 3345.

TO RENT — FINE NEW STORES, NORTH Shore; splendid location; absolutely no competition; for bakery, delicatessen, drug store, market, janitor, etc. DENNIS COLBERT & CO., 702 Majestic Theater Bldg.

TO RENT—NEW BUSINESS CENTER, CORNER Clark and Fullerton, choice drug store corner; also inside stores and offices; reasonable rent. OLIVER L. WATSON, 167 W. Washington-st.

TO RENT—STORE—405 W. DIVISION-ST.; BUSY corner; near N. W. El. sta. P. HINKEL, 1165 Sedgwick-st.

TO RENT—FOR STORE, LAUNDRY, OR GARage; will change to suit. 4474 Evanston-av. Brink's Express Co.

TO RENT—1407 BRYN MAWR-AV. T. E. WELLS, 160 W. Jackson-blvd. Wabash 3592.

### TO RENT—STORES—NORTHWEST.

TO RENT—STORE, OPPOSITE NEW PK., EXcellent for photographer, shoes, dyer, etc. 3905 Irving Park-blvd. Main 1846.

### TO RENT—STORES—WEST.

TO RENT—STORE, 177 N. UNION-ST., NEAR Randolph-st., 25x50 feet, with basement and elevator; suitable for produce and commission business; $87.50 per month. CHAS. V. McERLEAN, 115 S. La Salle-st. Central 2375. Automatic 31-607.

TO RENT—3344 OGDEN-AV., STORE, NEAR "L" sta. GORDON STRONG & CO., 209 S. State-st. Har. 8191.

TO RENT—HEATED BIG STORES; ONLY $18; for many kinds business. 3539 Colorado-av.

TO RENT—STORE, 90 FT. DEEP; STEAM HEAT; good location for any business. 1231 Madison-st.

### TO RENT—OFFICES AND STUDIOS.

**Downtown.**

TO RENT — OFFICES, BONHEUR BLDG., 326 River-st., corner Wabash-av.; one small office, good light, $12.50; also two large single offices, $17.50 and $20; small suite, $25; corner suite, $37.50; suite 4,800 sq. ft., $65; new bldg. With all modern conveniences.

TO RENT — DESIRABLE OFFICES IN ALL downtown buildings. See us at once. WE CAN PLACE YOU QUICKLY. MURDOCK, JAMES & CO., Rent Specialists, 17 N. La Salle-st. Phones: Franklin 253; Automatic 32652. PHONE NOW.

TO RENT—1, 2, OR 3 SPLENDIDLY LIGHTED, MAHOGANY FINISHED OFFICES IN BEAUTIFUL PEOPLES GAS BLDG., MICHIGAN AND ADAMS-STS.; VERY REASONABLE. CALL SUITE 2015 OR PHONE RANDOLPH 832.

TO RENT—PRIVATE OFFICES WITH PHONE, furnished or unfurnished; 750 square feet, 11th floor of Hartford Bldg.; five windows on Madison. Divide to suit. Inquire 1110 Hartford Bldg. Randolph 2944.

TO RENT — DOWNTOWN OFFICES, DESIRable space in Manhattan Building, Dearborn and Van Buren-sts. Reasonable rates. BALLARD, ROWE & WHITMAN, Agents. Tel. Harrison 1200.

TO RENT—PRIVATE OFFICE, HALF OF REception room, telephone and stenographic service for rent; $20 per month. Address 1319-20 Manhattan Bldg.

TO RENT— OFFICE SPACE. Including phone, stenographic service, etc.; special arrangements for those in the city only part of time; reasonable rent. 711 Heisen Building.

TO RENT—NICELY FURNISHED OFFICE AND desk space; office headquarters reas.; two phones, steno., etc. 427-430 Ashland Block. CHICAGO CALCULATING CO.

TO RENT—FINE, LIGHT OFFICE SPACE, suitable for sample room; centrally located; reasonable rental. Apply HENRY HOLMES & SON, 412 So. 5th-av., 2d floor.

TO RENT—SPACE IN OLD FORT BUILDING, s. w. cor. River-st. and Michigan-av., suitable for offices, sample and display rooms. BURT J. FITZGERALD, Harris Trust Bldg. Rand. 3654.

TO RENT—OFFICE SPACE, 1,350 OR 800 SQ. FT., divided to suit; Dearborn near Van Buren; fireproof bldg.; all modern conveniences; low rental. Randolph 2322.

TO RENT—PRIVATE OFFICE, 6X9, AT $18 PER month; includes telephone and reception room; stenographer's services optional. 19 S. La Salle-st., Room 1109.

TO RENT—A FEW LIGHT, MODERN OFFICES. PAUL C. LOEBER & CO., 21 N. La Salle-st. Franklin 757.

TO RENT — DESIRABLE OFFICE SPACE, ALL FACING STREET AND INSIDE LOOP, $20 PER MO. UP. 333 S. DEARBORN-ST.

TO RENT—A FEW DESIRABLE OFFICES AT 120 S. State-st., from $60 to $18. CHAS. V. McERLEAN, 115 S. La Salle-st. Cent. 2375.

TO RENT—2 PRIVATE OFFICES AND DESK room, with or without telephone. Room 922, Harris Trust Bldg.

TO RENT—DESK SPACE IN LARGE, LIGHT office. Room 304 Cambridge Bldg., 160 5th-av. Phone, light, etc. included; $10 per month.

TO RENT—DESK AND OFFICE ROOM WITH light, service, and heat; $20 each. Brink's Express Co., 108 S. Clark.

TO RENT—BEAUTIFUL BANKING FLOOR, with large plate glass window facing Dearborn-st., about 700 sq. ft. Apply 127 N. Dearborn-st.

TO RENT — OFFICE—TWO ROOMS, VAULT, street frontage; furnished or unfurnished; two phones; rent $30. Harrison 2112. 1540 Monadnock.

TO RENT—DESK SPACE, UNLIMITED PHONE, steno. services optional; all conv. 622 Harris Trust Bldg. Randolph 6689.

TO RENT—LARGE OR SMALL OFFICE; FUR. if desired; direct corridor entrance; light, ph., and service. Address E E 295, Tribune or ph. Har. 7679.

TO RENT—DESK ROOM; FREE PHONE SERVice. Room 303, 167 W. Washington-st. Will furnish the desk.

TO RENT—TWO CONNECTING LIGHT OFfices; 112 N. La Salle-st.; $25 per month. Apply FRANK G. HOYNE, Agent for bldg.

TO RENT—STORES, SHOPS, OFFICES, MALLERS BLDG., 5 S. WABASH-AV. JOHN R. MALLERS JR., AGT. RAND 6010.

TO RENT—PRIVATE OFFICE WITH USE OF telephone, vault, and reception room. Suite 303, 35 S. Dearborn-st. Randolph 2528.

TO RENT—PRIVATE OFFICE IN ELABORATEly furnished suite; reception room. Telephone, etc. 501 Commercial National Bank Bldg.

TO RENT—FINE LARGE PRIVATE OFFICE, IN elegantly furnished suite; unlimited phone; very central. R. 301, 25 N. Dearborn-st.

TO RENT—DESIRABLE OFFICES, MODERATE rentals, modern conveniences, fireproof. Unity Building, 127 N. Dearborn-st.

TO RENT—LIGHT PRIVATE OFFICE, MAHOG. furn., half office or desk spc., office hdqutrs., $2.50 to $30; stenog. optnl. 607 Marquette Bldg.

TO RENT—FRONT OFFICE $25, ALL CONVENiences, light and airy. 501 S. Dearborn-st. Phone Harrison 5876.

TO RENT—PRIVATE OFFICE, RECEPTION room, and vault; separate suite. Title and Trust Bldg. Phone Harrison 901.

TO RENT—LARGE, LIGHT OUTSIDE OFFICE, with phone and use of reception room; cheap. Room 900, 115 S. Dearborn-st.

TO RENT—½ FURN. OFFICE; BOTH PHONES; prefer traveling man; $15. Address H D 196, Tribune.

TO RENT—LARGE PRIVATE OFFICE; ALSO desk room; no real estate business considered. Room 814, 8 S. Dearborn-st. S. W. Cor. Madison.

TO RENT—HALF OF LARGE, LIGHT PRIVATE office; also desirable desk space; unlimited phones and all conveniences. 416 Otis Bldg.

TO RENT—HALF OF LARGE, LIGHT PRIVATE office; also desirable desk space; unlimited phones and all conveniences. 416 Otis Bldg.

TO RENT—LIGHT OFFICE IN LOOP, $25; tenant will take desk room. 321 S. La Salle-st.

TO RENT—FINE SUITE OF OFFICES IN FISHer Bldg. Inq. Drover 2415.

TO RENT—ATTRACTIVE PRIV. OFFICE, DESK space; phone, stenog. optnl. 1003 Mallers Bldg.

TO RENT — VERY DESIRABLE PRIV. ROOM; also desk space. 532 McCormick Bldg. Har. 2777.

TO RENT—TWO CHOICE ROOMS, OTIS BUILDing, large vault. Inquire 651 Otis Bldg.

TO RENT—1105 TACOMA BLDG., OFFICE 8X13; reasonable to responsible tenant; both phones.

TO RENT—452 MONADNOCK—DESK SPACE; unlimited phone; very reas. A. L. BRONSON.

TO RENT—PRIVATE OFFICE WITH FREE phone; $20. Call Rm. 517, 9 S. La Salle-st.

TO RENT—OFFICES, ATHENAEUM BLDG., 18? N. Dearborn-st., near Randolph-st.

### TO RENT—OFFICES AND STUDIOS.

**Downtown.**

TO RENT—MFR. MANUFACTURER OR MFG. agent. The Chicago Business Bourse, with its offices and display spaces on the one floor, offers an exceptional opportunity for the effective showing of samples, with offices, $10 per month. FREE [both] phones, light; salesman and porter service. Secure space now; office privileges $3 per mo. 312 W. Madison-st., 2d floor. SHAFFER.

TO RENT—ONE EXCEPTIONALLY WELL FURnished office in first class building; unlimited telephone service; both phones; large vault; two large windows; stenographic service if desired; one unfurnished office, also with phone service; desk room for as many desks as desired. Call 1223 First National Bank Bldg.

TO RENT— ADAMS EXPRESS BUILDING, 115 S. DEARBORN-ST. Fine light offices; $25 per month and up; single or en suite. J. C. McCORD & CO. Central 991.

TO RENT—BARGAIN—ABOUT 1,400 SQ. FT. IN Chamber of Commerce Building. Apply W. McMILLIAN & SON, 918 Otis Bldg.

TO RENT—DESK ROOM. 540 COMMERCIAL National Bank Building.

**General.**

TO RENT — OFFICES IN FINEST BUILDING outside loop. Janitor and elevator service of the best; low rentals. Midcity Bank Building, S. W. Corner Madison and Halsted-sts. ALEX. FRIEND & CO., AGENTS, ROOM 206, OR 29 S. LA SALLE-ST. TEL. RANDOLPH 4916-8-7; AUTO. 32602-32518.

TO RENT—CHOICE OFFICES FOR PHYSICIAN in connection with modern waiting room; also several offices for commercial and professional purposes. S. E. Cor. 69th-st. and Wentworth-av. Busy transfer corner. T. E. WELLS, 160 W. Jackson-blvd. Wabash 3592.

TO RENT—47TH AND GREENWOOD-AV., ELEgant steam heated offices in new white terra cotta bldg.; finest business center in Kenwood; suites $25 up; doctors, dentists, dressmakers, etc. W. K. YOUNG & BRO., 47th and Lake-av.

TO RENT—3 CHOICE OFFICES ABOVE DRUG store, n. e. cor. 65th and Woodlawn-av. T. E. WELLS, 160 W. Jackson-blvd. Wabash 3592.

TO RENT—OFFICES. 2 rooms, 543 E. 47th-st. [Warwick Bldg.], $15. R. J. BUSCH, 535 E. 47th-st. Oakland 316.

### TO RENT—FLOORS AND LOFTS.

## WEST SIDE LOCATIONS

TO RENT—FROM 1 TO 20 YEARS.

## Western Electric Bldgs.,

SITUATED BETWEEN CLINTON AND JEFFERSON, HARRISON, AND VAN BUREN-STS. The finest mfg. buildings in Chicago; most of them are fireproof and sprinkled. Alternating and 110 and 220 volt direct currents furnished.
Floors from 1,000 feet up to 35,000 feet; divided to suit. Light on all sides.
15-21 S. Desplaines-st., fireproof building, floors 40x70 or 80x70. Light four sides.
Bldg., 25,000 sq. ft., close in, near team track, 8c a foot.
24-30 S. Jefferson-st., store and floor, 90x80. Light on four sides.
N. E. Cor. Jefferson and Monroe-sts., floor, 80x130.
12-18 S. Clinton-st., floor 80x80 or 40x80, 16 and 17 S. Clinton-st., floors, 50x80.
Most of the above bldgs. have passenger and freight elevator service and are equipped with automatic sprinklers.
S. W. Cor. Fulton and Union-sts., floor 60x80.
IN NORTH SIDE.
213 W. Michigan-st., 3 story and basement, 100x100; heating plant, freight elevator, light 3 sides.
—AT— SOUTH SIDE.
501 Plymouth-pl., 2,000 sq. ft., first floor; 7,000 sq. ft., basement; low rental.
Send for our list of STORES, FLOORS, BLDGS.

## ALEX. FRIEND & CO.

EXCLUSIVE AGENTS, Main Office, 29 S. LA SALLE-ST. Phones: Randolph 4916-7-8; Auto. 32518-32602.

TO RENT— —BRADLEY BUILDINGS. FOURTH FLOOR, 60X150; LIGHT ON 4 SIDES; power, heat, freight and pass. elev.; best of shipping facilities. Agent on premises. Also storage space. J. HARLEY BRADLEY, Office, 217 N. Desplaines-st. Or Phone Monroe 146.

TO RENT— —FLOORS; MAKE OFFER— Randolph and Wabash ... 40x80; 227 N. Michigan-av. ... 50x7?. B. A. THORPE, 105 S. Dearborn-st. 4 phones, Rand. 4094.

TO RENT—2,000 TO 30,000 FEET IN MILL constructed and sprinkled building. Freight and passenger elevators. Low insurance. A. BAUER CONSTRUCTION CO., 227 W. Huron-st.

TO RENT— —AT REDUCED RENT— Stores, Flrs., Bldgs. Central. Call or phone. B. A. THORPE, 105 S. Dearborn-st. Four Phones, Randolph 4094.

TO RENT — FLOORS AND OFFICES IN DRY Goods Reporter Bldg., n. e. cor. Market and Quincy-sts.; perfect light. WHITE & TABOR, 115 S. La Salle-st.

TO RENT—BUILDINGS, FLOORS, AND SPACE with or without railroad and river facilities, and will build to suit tenants. MADDEN BROS., 140 S. Dearborn-st.

TO RENT — 162 W. LAKE-ST., 2D FLOOR, 20X150 ft.; heat and ft. elev. J. G. KIRK & CO., 209 S. La Salle-st.

### TO RENT—MANFACTUR'G PROPERTY.

TO RENT—30 CTS. A FOOT, IN NEW FIREproof building, located at corner of E. Ravenswood-park and Berteau-av. in Ravenswood, 6 miles north on N. Clark-st.; the whole or part of 3d floor, 13,000 sq. ft.; 8 offices on the floor; passenger and freight elevators; good light, steam heat, electric power; just the place for mail order or light manf.; freight yards one block away; good labor market. See this before you go elsewhere. J. C. DEAGAN, 1770 Berteau-av.

TO RENT—WE HAVE A COMPLETE LIST OF BUILDINGS, STORES, AND LOFTS IN ALL BUSINESS DISTRICTS OF THE CITY, WITH POWER AND SWITCH TRACK. ROUNDS & WETTEN, 108 S. LA SALLE-ST. THE TEMPLE. PHONE MAIN 3384.

TO RENT— —TO RENT— MORGAN BUILDING. Close in, West Side; floors and spaces for manufacturing in modern building; all conveniences; live steam and power; immediate possession. J. J. HARRINGTON & CO., 1124 First National Bank Building.

TO RENT—560-562 MONROE, NR. CLINTON, 6 stories and high basement, heavy mill, 40x190; good light; two electric elevators, two large boilers; low rent and possession to suit; com. to brokers. FRANK S. PAGIN & CO., 32 W. Washington-st.

TO RENT—2 FLOORS AND BASEMENT, OR ENtire 3 story and basement, mill constructed, corner brick bldg., 62x125; private Chicago Jct. Ry. switch; large roofed loading platform; 2 ton elevator. The Globe Mills, 4864 S. Halsted-st.

TO RENT—ANY PART 60,000 SQ. FT.; MILL constructed sprinkler system bldg.; "Q" switch; 21st and Morgan-sts.; any part 60,000 sq. ft. vacant adjoining. I. & S. LANSKI, 2117 S. Jefferson-st.

TO RENT—FOUNDRY AND FACTORY; ALSO vacant land Congress-st. and 46th-av. Kedzie ?.

### TO RENT—BUILDINGS.

TO RENT— —TO RENT— THE GEORGE B. CARPENTER BLDG., N. E. COR. 5TH-AV. AND W. SOUTH WATER-ST.; TO BE REMODELED; SUITABLE FOR COMMISSION MEN AND BROKERS' OFFICES. ALEX. FRIEND & CO., 29 S. LA SALLE-ST.

TO RENT— 3 story and basement building, 80x70, elevator and heating plant, Lake-st., near Robey-st., with 2 car lines and elevated. H. H. WALKER & CO., 201 Tacoma Bldg.

TO RENT — ST. CLAIR BUILDING, N. W. COR. Erie and St. Clair; daylight. BOWES REALTY CO., 30 N. La Salle-st.

TO RENT—BUILD TO SUIT, HEAVY 1 STORY bldg., 15,000 ft.; switch; 2 mi. to loop; low basis. A. J. Montague & Son, 25 N. Dearborn. Cent. 5012.

### TO RENT—FARMS.

TO RENT—10 ACRES; NEW 6 ROOM HOUSE; good barn; inclosed in hog tight fencing, Kedzie and 80th-st. Rent $300 per year. Inquire 1118 E. 54th-pl., 1st floor.

### TO RENT—HALLS.

TO RENT—BUSH TEMPLE, NO. CLARK-ST. and Chicago-av., beautifully equipped lodge halls for dances, banquets, and parties. C. C. SPOTTSWOOD, Agent. Phone North 1181.

TO RENT—BUSH TEMPLE THEATER—DURing May and June will rent for special nights, commencements, concerts, and other entertainments. C. C. SPOTTSWOOD, Agt. Tel. North 1181.

TO RENT—OAKLAND MUSIC HALL, 3967 Cottage Grove-av.; dances and theatricals. HOLTON SEELYE & CO., 140 S. Dearborn-st.

### TO RENT—BARNS AND GARAGES.

TO RENT—2549 S. HALSTED-ST., LARGE BRK. barn, with loft. COOPER, FARWELL & ELLINWOOD, 25 N. Dearborn-st.

TO RENT—BRICK STABLE, 32 STALLS; LARGE yard. 216 W. 26th-st., Wentworth-av. CHARLES MAERZ.

TO RENT—IN REAR OF 511 OAKWOOD-BLVD., lower floor in brick stable; gas and running water.

TO RENT—DRY, DETACHED GARAGE; ELEC. lights; suitable for 1 car. 5010 Michigan-av.

TO RENT — LARGE BARN, REAR, 2114 WAbash-av. J. MORAN. Phone Randolph 3295.

TO RENT—LARGE 2 STY. BRICK GARAGE, CEment floor. 2129 Cleveland-av.

TO RENT — GARAGE, PRIVATE USE; FLAT above. Rear 1002 Dearborn-av.

### TO RENT—MISCELLANEOUS.

TO RENT—BUILDING, STORES, AND FLOORS in all parts of the city. Send for list. WILLIS & FRANKENSTEIN, 25 N. Dearborn-st.

### CAMERAS, KODAKS, ETC.

A "CITY VIEW" CAMERA, 8X10, IN PERfect condition, with complete outfit; sell very cheap. Address D 259, Tribune.

3A KODAK, POSTAL CARD SIZE, WITH CASE, $12; cost $22. Gerald Bldg., 26th and State-sts., 505.

2B ZEISS TESSAR LENS, 3¼X4¼, $26.50. Central Camera Co., 124 So. Wabash-av.

### DOGS, BIRDS, POULTRY, ETC.

BOSTONS, ENGLISH, AND FRENCH BULLS, cocker spaniels, poodles, puppies and grown. 119 E. 39th.

RUSSIAN WOLF HOUND PUPPIES AND bitch for sale cheap. Pedigreed. 432? Prairie-av., barn.

PEDIGREED BOSTONS, REAS.; POODLE, FOX terrier, bull ter., $5. 2231 Michigan-av. Cal. 2???.

BOSTON PUPS AND GROWN, $15 UP; FRENCH bull pups, $25 up. 1823 Wabash-av. Cal. 1507.

## REAL ESTATE—CENTRAL.

FOR SALE—WILL SELL MY STORE AND FLAT building to net 12 per cent; building is located on prominent corner; well constructed; stove heat and always rented to good paying tenants; equity $1,000; a bargain. Address D 381, Tribune.

FOR SALE—BEST HOTEL APT. BLDG. CORNER in Chicago, $350 a ft. Will pay good interest on $2,000 a ft. Owner will join purchaser to build. Call only 304, 36 W. Randolph-st.

FOR SALE—FORTHWITH, 16 AND 18 S. STATE-st. HOWARD AMES, 1214 Unity Bldg.

## REAL ESTATE—SOUTH SIDE.

### NEW 6 FLATS

E. 53D-ST., NEAR WOODLAWN-AV.
ALL RENTED AT $5,040, 2 YR. LEASES.

AN INTERESTING DIFFERENCE. The difference between a bldg. put up just to sell, and one built for a permanent investment begins with its inception. From the selection of the lot, the plans to build from, the materials from which it is to be constructed, the one idea of the owner of this bldg. was to produce a bldg. that would not only rent well and look well, but one that would not show depreciation after a number of years. One-third of cost could have been saved had owner wished to skimp the bldg., but it will stand the closest scrutiny of any architect from the heavy foundations, which prevent all shrinkage, to the selecting of the wall papers and decorations. Apartments contain 6 and 7 rooms and two baths, with electric lighted buffets fitted with glass shelves and mirror backs, walls all hand decorated, large red tile sun parlors, screened all around, woodwork all rubbed to piano finish. Must be sold at once account owner going to California.
PRICE $33,000. MTG. $17,000, 5½%.
H. G. & A. L. HOWARD, Exclusive Agents, 76 W. Washington-st. Phones Cent. 3156, Main 1178.

### EXCLUSIVE RESIDENCE
4717 KIMBARK-AV.

One of the most desirable and exclusive residence sections on the South Side; 15 rooms; steam heat; 50x188; ideal location; best transportation; private garage. If interested, will mail you a photograph with full printed description. Will give some one a bargain on account of removal to the country.
A. L. SORSEN, OWNER,
1621 Medinah Bldg., 5th-av. and Jackson-blvd.

FOR SALE—NONRESIDENT COMING TO CHICAGO June 1st, recently acquired in exchange high class modern, well constructed 3 sty. stone front 3 flat bldg., finished in oak, mahogany, and birch, tile bath, marble entrance, steam heat, large lot, beautiful lawn on south; cost former owner and constructor 7 years ago over $11,000 and now offered at $8,500; terms are $1,000 or more cash; rent will take care of the rest. Rental value, $1,400.
LOCATION 5133 WABASH-AV.
Look it over and make offer. highest bid made on or before June 1 gets it. Send offer to my agent, M. E. McCARTHY, 220 E. 51st-st.

FOR SALE—TWO WOODLAWN BARGAINS—Elegant new 6 apartment building; individual front porches; complete in every modern appointment; price $25,000; rents $3,600 year; $11,000 cash; $14,000 run 5 years.
Kimbark-av., detached house, 11 rooms, steam heat; deep lot; price $5,000; terms, $1,000 cash, balance can run long time.
W. K. YOUNG & BRO.,
Phone 208 Hyde Park. 63d and Kimbark-av.

FOR SALE—A BIG SURE BUSINESS OPportunity for little money. 99 yr. leasehold, 175 ft. business corner, 7 stores, offices, flats, renting $13,000 yearly ground rent $4,000 straight; best block in best South Side business street. PRICE, $30,000—half cash.
JOHN A. CARROLL & BRO.,
1502 E. 53d-st. Tel. Hyde Park 440.

FOR SALE—BARGAIN; 3 FLATS. Indiana-av., near 53d-st. 1 six and 2 seven rooms. Hardwood trim and modern throughout. Price $11,000. Rents $1,500. Clear.
HIBERNIAN BANK, Clark and Monroe-sts. Real Estate Dept. Phone Cent. 822.

FOR SALE—TWO FLAT BUILDING. 5608 INDIANA-AVENUE. SOLID MASSIVE STONE FRONT; 8 AND 9 ROOMS; 2 FURNACES; HARDWOOD FINISH; 3 BLOCKS FROM WASHINGTON PARK; QUICK SALE AT $6,500.
DRAPER & KRAMER, 25 N. DEARBORN-ST.

FOR SALE — CHOICE LOTS IN OUR 63D AND Western Avenue Subdivision. All improvements, including ASPHALT PAVING, in and paid for. Card will bring you plat and prices, and map of Chicago, showing boulevard and park system.
COBE & McKINNON,
800 First National Bank Bldg.

FOR SALE—Splendid buy: 3 sty. new brick 9 flat bldg., east of 52d-st., near Ellis-av.; rent $4,080; price $22,500. Act quick.
A. J. PARDRIDGE & CO.,
1816 Reliance Bldg. 8 phones, all Rand. 345.

FOR SALE—NEW SIX FLAT BUILDING, INdividual front porches; six and seven rooms and two bathrooms in each apartment; hardwood finish; steam heat; rental $4,200; mortgage $15,000; 5½%; price $29,000; lot 50x167. GRAPPERHAUS, RUSSELL & CO., 1346 E. 63d-st. Tel. H. Pk. 2976.

FOR SALE—TO BUILDERS, SPECULATORS, AND BARGAIN HUNTERS. Here is a chance to pick up the 50 foot lot, No. 6531 AND 6533 S. HALSTED-ST., for only $110 per foot. This is the greatest bargain on the street.
S. SCHALLMANN & CO., 1208 Chamb. of Com.

FOR SALE—3 FLAT STONE FRONT BLDG.; lot 33x125; 7 rooms in each apartment; hardwood finish, steam heat; 1½ blocks to "L" sta. Rental $1,440; price $10,500. Mtg. $7,000, 5½%. GRAPPERHAUS, RUSSELL & CO., 1346 East 63d-st. Tel. Hyde Park 2976.

FOR SALE—6 FLAT BLDG.; FRONT PORCHES; 6 and 7 rooms; hardwood finish; steam heat; rental $3,120; price $21,500; mtg. $15,000, 5½ per cent. GRAPPERHAUS, RUSSELL & CO., 1346 E. 63d-st. Tel. Hyde Park 2976.

FOR SALE—2 FLAT BLDG. AND 25 FT. OF VAcant on So. Side; estate being closed and must be sold at once; bargain for cash.
EMIL H. SWENSON, 6 No. Clark-st. Frank. 2949.

FOR SALE—81 FT. OF VACANT, NEAR WASHington Park, suitable for 9 flats; must be sold at once to close estate; bargain for cash.
EMIL H. SWENSON, 6 No. Clark-st. Frank. 2949.

FOR SALE—TO CLOSE ESTATE, TWO STORY business property only 75 ft. from transfer corner, 59th-st. and Halsted-st.; $6,000. S. HECK & CO., 6006 Halsted-st.

FOR SALE—SPECIAL HOUSE BARGAINS IN KENWOOD, $3,500 to $4,500 for 8 to 10 room modern homes. Phone or write for list.
C. R. GLEASON & CO., 1032 E. 43d-st.

FOR SALE—NEW 2 FLAT BUILDING, 7254 Lafayette-av. Bargain. Easy payments; large, light rooms. ROBERT E. BARBEE, 69th-st. and Wentworth-av. Phone Went. 637.

FOR SALE — 5 ROOM BUNGALOW, 6715 Prairie-av., modern and up to date; $500 down; balance monthly, like rent.
R. J. BUSCH, 535 E. 47th-st. Oakland 316.

FOR SALE—OLD AGE COMPELS SACRIFICE—Dandy 2 flat frame on stone, steam heat, cement basement, etc., wide lot; worth $5,000; price $4,200. KELLY, 676 W. 63d-st., cor. Union.

FOR SALE—70 FEET, COTTAGE GROVE-AV., so. 49th-st., pay to improve with stores; bargain. 80 ft., 66th-st.-blvd., east of I. C. Ry.; right for good flat bldg. A. P. STARR, 17 N. La Salle-st.

FOR SALE—BARGAIN—NEW 21 APT. BLDG., corner, 4, 5, and 6 rooms; rental $10,020; mtg. $42,500, 5%; price $75,000. GRAPPERHAUS, RUSSELL & CO., 1346 E. 63d-st. Hyde Park 2976.

FOR SALE—52x125 FT. VACANT, SOUTH front, 63d-st., near Center-av.; worth $80 per ft.; price $3,000. B. B. REDFIELD, 246 W. 63d-st. Phone Stewart 3442.

FOR SALE—OWNER, 6 FLAT, NEW, EXTRA well constructed bldg.; front, rear priv. porches; Hyde Park; rental $4,320. OLSON, 5336 Woodlawn-av.

FOR SALE—GREAT BARGAIN IF SOLD AT once—3 flat building and house joining on Oakwood-blvd., near Cottage Grove; sold together or separate. Address B 294, Tribune.

FOR SALE—BIG SNAP IN 3 FLATS; RENTAL $1,620; arranged fine for rooming house; fine location; nr. 43d-st. "L"; bargain; owner nonresident. MOORE & SCHMIT, 43d and Grand-blvd.

FOR SALE—TWO FLATS, 6 AND 7 ROOMS, 435 E. 40th-st., near Grand-blvd. and elevated; live in one flat; other more than pays expenses. Address F. T., 4331 Michigan-av.

FOR SALE—TWO FLATS, 6 AND 7 ROOMS, 435 E. 40th-st., near Grand-blvd. and Elevated; live in one flat; other more than pays expenses. Address F. T., 4331 Michigan-av.

FOR SALE—NEW 6 APT. BLDG., MICHIGAN-av., so. of 51st-st.; 60 ft. lot; rent $7,000; price $52,000. J. W. EASTLAND, 1st Nat. Bk Bldg. Rand. 1027.

FOR SALE—SOUTH SIDE REAL ESTATE—Greatest bargains in Chicago; cash or easy terms. ELMER E. BALDWIN & CO., 3452 INDIANA-AV. 4248 INDIANA-AV.

FOR SALE—BARGAIN; 7 ROOM MODERN RES. Hyde Park; steam heat, electric lights, etc.; 6 yrs. old; perfect repair; price $5,000. Address H S 312, Tribune.

FOR SALE—60 FT. FRONTAGE ON WENTworth-av., nr. 61st-st.; all imps. in; suitable for stores, garage, or warehouse; sacrifice for $3,200; worth $4,500. Address E K 370, Tribune.

FOR SALE—MUST SELL MY 6 APT. BLDG. IN Kenwood; 8 yrs. old; rents $3,940; mtg. $17,500; 3 yrs. at 5 per cent; price $33,000. Address H S 569, Tribune.

FOR SALE—HIGH CLASS RESIDENCES AND choice vacant at low prices and convenient terms. FRANK I. BENNETT, 69 W. Washington-st.

FOR SALE—OUR SPECIALTY, QUICK SALE OF South Side real estate; immediate results, 10 to 60 days. McCLUN, 218 W. 63d-st.

FOR SALE—5239 WABASH-AV., 7 ROOM MODern brick cottage; hot water heat; electric light. McDERMOTT & CONLEY, 39th and Indiana-av.

FOR SALE — INDIANA AV.—3 FLAT BLDG.; steam heat; modern. Price only $8,500. McDERMOTT & CONLEY, 39th and Indiana-av.

FOR SALE—OWNER WILL SACRIFICE NEW 6 flat bldg. near 47th-st. "L" sta. Rents $3,000; mtg. $14,000. Address A L 572, Tribune.

FOR SALE—10 RM. RESIDENCE, FINE LIGHT, mod., first class condition; owner. 430 E. 48th-st., nr. Grand-blvd.

FOR SALE—FOR REAL BARGAINS IN SOUTH Side property see us. MERCHANTS' BANK, 4649 State-st. Phone Oakland 36.

FOR SALE—FOR SOUTH SIDE REAL ESTATE See O. F. SMITH & CO., 362 Garfield-blvd. Phone Oakland 126.

FOR SALE—N. E. COR. 77TH AND EGGLEston-av. 92x132; best car service in Chicago. M. A. DONOHUE, 715 S. Dearborn-st.

FOR SALE—$500 CASH, BALANCE EASY, buys 5653 Normal-av. Dandy 2 flat brick; price, $4,050. KELLY, 676 W. 63d-st., cor. Union.

FOR SALE—2 FLAT STONE FRONT, NICELY located; steam heat; near 63d; $4,750 for quick sale. Address H S 125, Tribune.

FOR SALE—SIX FLAT ON PRAIRIE-AV., south of 47th; rent $2,640; price $16,500. Can you beat it? Address H S 251, Tribune.

FOR SALE—BARGAIN—4 FLATS; RENTAL, $652. PRICE, $3,400. F. L. LANGRIDGE, 7 W. 47TH-ST.

FOR SALE—LOTS, 50X125 ON HALSTED-ST., near 72d-st.; all clear; worth $4,000; $2,500 takes them. S. HECK & CO., 6006 Halsted-st.

FOR SALE—GOING TO FLORIDA—8 ROOM frame house; mod.; 71st and Aberdeen-sts.; only $2,500; half cash. Address E K 367, Tribune.

FOR SALE—A CHOICE 6 FLAT BUILDING ON Prairie-av., s. of 51st-st.; rental $3,240; 2 baths; will sell to net 17%. Address H S 171, Tribune.

LIST YOUR FOR SALE AND FOR RENT PROPERTY with MURRAY-ANDERSON, TERRELL, 5301 State-st. Aldine 3592; Automatic 75561.

## REAL ESTATE—SOUTH SIDE.

FOR SALE—PROMINENT BUSINESS CORNERS ON THE LEADING THOROUGHFARES. DOUBLE SECTION AND SECTION LINES. CONSTANTLY INCREASING IN VALUE.

N. E. COR. STATE AND GARFIELD-BLVD., 200x200; double section line corner, ripe for immediate improvement with modern business block, stores, offices, theater, etc.
—PRICE $75,000—

N. W. COR. 51ST AND COTTAGE GROVE-AV., 228x180. One of the choicest corners in HYDE PARK. High class modern business bldg., stores, shops, and offices, garage, automobile salesrooms, etc. Will pay 10 per cent net on the investment.
—PRICE $70,000—

N. W. COR. 67TH AND STONY ISLAND-AV., including THE S. W. COR. 66TH-PL., 270 ft. on Stony Island-av., 125 ft. on 67th-st., 125 ft. on 66th-pl.
—PRICE $55,000—

N. W. COR. GARFIELD-BLVD. AND WABASH-AV., one of the choicest corners on the blvd., 142x250. Price $40,000.
W. K. YOUNG & BRO., Marquette Bldg., Dearborn and Adams.

FOR SALE — N. E. COR. WASHINGTON-AV. and 67th 50x126, block from Jackson Park; one of the choicest corners in Woodlawn for 12 flat building. Price $5,000.

100x126 on 67th-st., south front, east of the I. C., near Jackson Park. Price $60; worth $90.

46x173, Greenwood-av., near 52d-st.; one of the choicest lots in Hyde Park for 3 apartment building. Price $110. Cheap at $150.

N. E. CORNER 39TH AND PARNELL-AV. LOT 98X125. PRICE $6,500. Cheap at $10,000. Suitable for warehouse or manufacturing.

ALLEY LOT, ABOUT 17,000 SQ. FT., 134X125. 16 ft. public alleys on 4 sides. In block between 52d and 53d, Hibbard and Kimbark-avs. Price $4,000; less than 25c sq. ft.
W. K. YOUNG & BRO., Marquette Bldg., Dearborn and Adams-sts.

FOR SALE—
COURT ORDERS SALE TO PAY DEBTS.
N. E. cor. Wallace and 37th-st., big, substantial brick, stone, and steel construction; 4 stores and 10 modern flats of 4, 5, 6, 7 rooms and baths; stove heat; cost parents of present heirs who constructed bldg. over $40,000 18 years ago; rental now only $2,520, but if corner store were rented for saloon and a little care were given rental could be increased to $3,600. I have an offer of $16,800, and if no better one is obtained before June 15 this will be accepted. Inquire
M. E. McCARTHY,
220 E. 51st-st. Oak. 3161.

FOR SALE—NEW CORNER BRICK 2 FLAT bldg., 5801 Morgan-st.; hardwood floors and trim; front and rear porches for each flat; furnace heat; rental value $600 per year; price $6,500; easy terms. Agent on premises.

FOR SALE—AT A SACRIFICE—
3341 LAKE-AV.
4 story apt. bldg., stone front, contains 4 apartments of 6 rooms and bath each; steam heat; rental $1,320; mtg. $5,000; $2,250 for equity. If you are seeking a substantial investment, investigate this at once.
H. F. NORCOTT & CO., Exclusive Agents, 1007 E. 43d-st. Oak. 1301-1302.

FOR SALE OR EXCHANGE—4709-11 INDIANA-av.—Substantial, well built 6 flat building; stone front and hardwood throughout; all rented; never vacant; excellent transportation; annual rental $2,670; can be increased; price, $20,000; incumbrance, $12,000; equity, $8,000; trade for clear residence or business vacant.
F. C. SMALLEY, Owner, 1838 W. Lake.

FOR SALE—NEW, HIGH CLASS 6 APT. BLDG. on So. Park-av., near 60th-st.; private front and rear porches; elegant finished woodwork, book cases, buffet, hand painted decorations in dining rooms and vestibule; steel construction throughout; rents $3,840; sell to net 22% on equity. Owner 1st flat, 5525 Michigan-av. Phone Went. 5943.

FOR SALE—5322 WASHINGTON-AV.
9 room semi-detached brick house and barn. To close out estate. BARGAIN. INVESTIGATE.
HIBERNIAN BANK, Clark and Monroe-sts. Real Estate Dept. Phone Cent. 822.

FOR SALE—OWNER GOING TO EUROPE AND must sell or trade large new 6 apt. bldg. located in Woodlawn; front and rear porches; marble entrances; all finely decorated and strictly up to date; rent $3,200; mtg. $13,500. Best offer takes it. See Mr. McKinnon.
REGELIN, JENSON & CO., 82 W. Washington-st.

FOR SALE—BARGAIN IN 6 ROOM COTTAGE, 7744 Muskegon-av. [Windsor Park]; fine condition, east front, lot 50x167, all improvements in; good barn in rear; a snap at $3,600; liberal terms for cash. JAMES G. BARSALOUX, 63d and Washington-av. Hyde Park 10.

FOR SALE—BLOCK OF 6 ONE STORY STORES; room for 8 more; on two section lines; new; rents $2,400 year; long graded leases; GREAT FUTURE; bargain at $25,000; mtge. $11,500. ALSO MANY GOOD VACANT corners and stores.
CHESHIRE & SHOTWELL, 4304 Cottage Grove.

FOR SALE—BARGAIN—700X189 FT., PALMER and Paxton-av., cor. 69th-st., at $35.
69th-st., cor. Aberdeen, 125x150 ft., $5,500.
Halsted-st., nr. 69th, brick store and flat, $10,500.
E. N. WEART & CO., 25 N. Dearborn-st.

FOR SALE — OR EXCHANGE — 4205 GRAND-blvd., 10 rm. stone front res.; steam; 2 baths; hardwood throughout; furnished or unfurnished; large brick garage in rear.
DUFF & MASSEY, 8 S. Dearborn-st. Cent. 6819.

FOR SALE—FINEST 12 ROOM BROWN STONE residence, hot water heat, electric light; finest interior hardwood finish; 3 story brick, garage in rear; or will rent to responsible colored tenant. Owner, 3519 Wabash-av.

FOR SALE—50 FT. VACANT ON LEXINGTON-av., south of 54th-st........$4,100
HYDE PARK REALTY CO., 53d, nr. I. C. R. R. Tel. H. P. 1468.

FOR SALE—WASH. PARK SUB. NEW 2 FLAT. colonial porch, 30 ft. lot, with garage; rents $1,200. Want $4,100 for equity.
JAMES ADAMS & CO., 69 W. Washington-st.

## REAL ESTATE—WEST SIDE.

FOR SALE—AUCTION SALE—
DESIRABLE SITE FOR LIGHT MANUFACTURING, WAREHOUSE, ETC., to the highest bidder.
Location: Throop-st., e. front, s. of Jackson-blvd. 47x120 feet; alley side and rear; 314 S. Throop-st. Sale will be held on the premises,
SATURDAY, JUNE 1ST,
at 3:30 p. m. Rain or shine.
Convenient to Van Buren-st. cars and Metropolitan "L."
The neighborhood is fast becoming the center of a large manufacturing district and property steadily increasing in value.
Terms of Sale: $500 to be paid by successful bidder at time of sale; balance within 30 days; mortgage will be accepted for amount up to $3,000.
Send for plat.
E. A. CUMMINGS & CO., 40 N. Dearborn-st.

FOR SALE—FINEST LOT ON WASHINGTON-blvd., cor. Francisco, 60x200; $12,500.
Brick and stone residence, 2838 Washington-blvd., 12 rooms, and brick barn, $8,500.
Fine stone front residence, 3240 Monroe-st., near Spaulding; 8 rooms; hardwood floors; hot water heat; $9,000. Might consider part trade.
FRANK A. BURGESS & CO., 550 Old Colony Bldg.

FOR SALE—1 STORE AND 4 FLATS ON OGden-av., near Polk; rentals, $660 per year; stove heat; price, $5,250; mortgage, $3,500, due 1914, at 5%. This is one of the choicest investments to be found on the West Side; it is one of the good kind that pays a substantial net revenue year after year.
OLIVER L. WATSON, 167 W. Washington-st.

FOR SALE — $300 CASH, BALANCE MONTHly, buys snap in new 6 room brick house on 30 foot lot; No. 548 Drake-av. Open for inspection. Take Chicago-av. car to Drake-av. and walk 2 blocks south.
WARD T. HUSTON, 125 S. Clark-st. Telephone Randolph 2604.

FOR SALE—
750-752 Independence-blvd., the best three Apartment Building in the city; lot 50x150, adjoining a $50,000 residence on the corner, built by owner. Best bargain in the city. Would consider old improved, clear, as part payment.
M. H. McGOVERN, R. 701 Chamber of Commerce.

FOR SALE—TO CLOSE AN ESTATE VAN Buren-st., near Lincoln; lot 22x121; on Ogden-av. 50 ft., through to Lincoln-st., 25 feet frontage; bargain to close.
OGDEN, SHELDON & CO., Corner Clark and Lake-sts.

FOR SALE—33 S. FRANKLIN-AV., JUST South of Madison-st., Austin—New, high grade 2 flat bldg., 6 and 7 rooms, steam heat; very desirable location close to the new big park. Building open every day. J. M. ADAMS, 21 S. Prairie-av.

FOR SALE—LOOK AT 4418-20 FULTON-ST.—A 2 story double brick flat building renting for $100 per month. Price $8,500; terms: $2,000 cash. Call at lower flat, No. 4420.

FOR SALE—REAL ESTATE.
LOANS—RENTING—INSURANCE.
FURNER & ESCHERT,
5146 W. Madison-st. Phone Austin 441.

FOR SALE—ONE STORY STORE BUILDING, with well established tailoring business. 3035 W. Madison-st. Fine front; reasonable.

FOR SALE—BARGAINS IN FLAT BLDGS. AND dwellings near Garfield and Douglas Parks. JOHN T. O'CONNELL, 69 Washington-st.

FOR SALE—BIG BARGAIN IN W. MADISON-st. vacant corner, 100x176 feet. Address H H 441, Tribune.

FOR SALE—W. 12TH-ST.—MUST SELL—100 FT., $2,000; for stores or flats. Address C 583, Tribune.

## REAL ESTATE—NORTH SIDE.

FOR SALE—SOME GOOD BARGAINS IN Rogers Pk. vacant for flats or houses only. Call on us. JAY J. READ & CO., 6979 N. Clark-st.

FOR SALE—ROGERS PARK—BARGAINS IN houses, flats, and vacant.
MAHER, McDONALD & CO., 6568 Sheridan-rd.

FOR SALE—VACANT, N. W. CORNER HERmitage and Ainslie, 50x163. Bargain; terms. Address X 377, Tribune.

FOR SALE — 110X160, VACANT, WAVELAND and the lake; choice.
W. N. CHATFIELD, 69 W. Wash.-st., Owner.

FOR SALE—ROGERS PK. AND BIRCHWOOD; new mod. homes; prices $4,000 and up; terms. MOORE & MOORE, north end Rogers Pk. L sta.

FOR SALE—THE BEAUTIFUL 9 ROOM HOUSE, 648 Melrose-st.; asphalt st.; $5,250; $500 cash, $20 monthly. BROWN, 1001, 19 S. La Salle-st.

FOR SALE—311 GOETHE-ST., A BARGAIN, $3,200, cash or time; $500 down, balance easy as paying rent. PETER KINKEL, 1165 Sedgwick-st.

FOR SALE—LARGEST LIST OF ROGERS PARK and Birchwood property at G. C. MOORE & SON, Birchwood, N. W. L sta.; auto at office.

FOR SALE—80X200; MUST SELL TO CLOSE AN estate; frame house, 10 rooms; 3419 Elaine-pl.

FOR SALE—1237 PLEASANT-ST., NEAR SMALL park; $2,500; $400 cash, balance time.

FOR SALE—9 R. SHERIDAN PK. HOUSE; FINE location; terms; owner. 4520 Dover-st.

FOR SALE—50X125, ONLY $2,500, NEAR Edge. "L" sta. Carlberg, 5705 N. Clark-st.

## REAL ESTATE—NORTH SIDE.

FOR SALE—HERE IS A CHOICE STOVE HEATed flat proposition in clean neighborhood in Lake View; always rented; corner lot, 50x125, with three detached buildings; one residence and two 3 flats; rental $1,800; price $16,000. No trade will be considered.
KOESTER & ZANDER, 143 N. Dearborn-st.

FOR SALE—HIGH GRADE 12 APARTMENT bldg. near Sheridan-rd. express sta.; artistically designed; never had an apartment vacant; have waiting list; rental $6,300 per annum; expenses $1,370; price for quick sale, $48,000; mortgage $25,000, 4½ years to run, at 5%; will consider residence or vacant as part payment. Address F A 258, Tribune.

FOR SALE — CHOICE LOTS IN GOOD LOCAtions on North Side. Will build homes or two flat buildings on easy terms to suit purchasers, or will build on your own lot on easy terms. Plans and specifications furnished. Order now and have buildings ready for occupancy in September. Write for particulars. Address H L 134, Tribune.

FOR SALE—SHERIDAN-ROAD HOME; NEW 9 room house; hot water heat; two sun porches; two sleeping porches; large living and dining room; five sleeping rooms; combination brick, stucco, and slate; lot 50x165; ready for occupancy. Terms. C. H. THOMPSON, 1517 Bryan-av. Tel. R. P. 827.

FOR SALE—OR EXCHANGE—MODERN HIGH grade 6 flat, Sheridan Park; large lot; building 60 ft. wide; 6 rm. flats, 2 baths; perfect light in every room; private front and rear porches; rents over $4,000 per year; mtg. $14,000; owner will sacrifice for cash or take small clear property in part trade; price $28,000. Address A L 542, Tribune.

FOR SALE—HOMELIKE 3 FLAT BLDG.
BUILT BY OWNER—NOW LEAVING CITY.
Near Edgewater "L" sta. FOUR BLKS. TO LAKE; 7 rooms each floor; solid stone front, porch and steps. Lot 220 ft. deep, with miniature lagoon, arbor, trees, and garage; only $13,000, ½ cash.
J. F. HECHT, 25 N. Dearborn-st. Cent. 8136.

FOR SALE—EXCEPTIONALLY BEAUTIFUL 8 apartment building; 6 all outside rooms; 2 baths; large front and rear porches; 50 ft. lot, south exposure; 150 ft. from lake; rents $2,580. Will sacrifice; owner leaving city. 1062 Columbia-av., Rogers Park. Phone Rogers Park 6381.

FOR SALE—BIRCHWOOD—MODERN BRICK 8 room home in best blk. Kenilworth-av., near lake. Easy transportation. Bargain at $9,000.00. Terms.
SCOTT MILLAR, 1403 Morse-av. Phone Rogers Pk. 5302.

FOR SALE—MODERN 9 ROOM FRAME RESIdence, Birchwood; large lot; east of Evanston L. Price $6,500, ½ cash. Also beautiful colonial 6 flat, Winthrop-av., Argyle. Rents $3,120. Price $24,000, ½ cash. Both bargains to close estate. Address Box 544, Lockport, Ill.

FOR SALE — MODERN BRICK AND STONE 7 room residence; exclusive street; consoles, mantels, icebox, heating plant, laundry, clothes dryer, tile bathroom, 4 bedrooms; $4,100; on terms; 1 blk. south and 2 blks. west Sheridan express station N. W. "L." 3846 Alta Vista-ter.

FOR SALE—CHOICE VACANT PROPERTY IN N. Edgewater, Rogers Park, and Birchwood.
30 ft. lots, $45 a foot up.
33 1-3-35 ft. lots, $50 a foot up.
40-60 ft. lots, $60 a foot up.
PAUL E. HARTUNG & CO., 6153 Evanston-av. and 6755 Evanston-av.

FOR SALE—
Wilson and Evanston-avs., the best and only large piece of business property outside of loop, containing stores, offices, and flats; will be sold at a conservative price to net investor large percentage. Address H S 257, Tribune.

FOR SALE—250 LARGE LOTS, NORTH SHORE; SELLING VALUE $110,000-$50,000; $20,000 CASH.
E. A. CUMMINGS & CO.,
[MR. GIVINS.] 40 N. DEARBORN-ST.

FOR SALE—MUST BE SOLD AT ONCE TO CLOSE estate, 901, 905, 909, 911 Wolfram-st., corner Mildred-av., lot 107x130; 4 2 story frame flat buildings and 1 vacant lot; price $15,000; make offer. J. L. HAVERKAMPF JR., 123 W. Washington-st.

FOR SALE—ROGERS PARK—MODERN 7 ROOM frame house; furnace; electric light, etc.; lot 33 1-3x171; beautiful trees, shrubs, and garden. Inquire 1831 Farwell-av. R. P. 4312, or CARPENTER & COMPANY, 6 N. Clark-st.

FOR SALE—N. CLARK-ST., SNAP; LARGE store and 6 flats; stove heat; no janitor or expenses; rental $17,000; positively the biggest sacrifice ever offered; $14,000; terms. HOBBS, 307 Bush Temple. Phone North 4460.

FOR SALE—RAVENSWOOD HOME, 9 ROOM residence; very convenient to N. W. R. R. and L sta.; fine condition; price for quick sale $4,500; terms. BARTON & CO., 1134 Granville-av. Edgewater 4046.

FOR SALE—4205-07 LINCOLN-ST., 2 NEW TWO flats, brick, 5-6 rooms; modern throughout; private front and rear porches; furnace heat; price $7,200; mtg. $4,000, at 5½ per cent.
STANLEY-HOEPPNER & CO., 3357 Lincoln-av.

FOR SALE—CHOICEST VACANT IN CHICAGO for high grade apartment bldgs., 40 to 60 foot lots on Argyle, Margate terrace, and Ainslie-st., east of Sheridan-rd. Prices $90 to $125 per foot.
B. B. CLOVER & BRO., 69 W. Washington-st.

FOR SALE—1704 WINNEMAC-AV., 3 FLAT bldg. on 27 feet, and 33 feet vacant ripe for stores; price for quick sale $6,300; only $3,000 necessary. PLOTKE & GROSBY, 207 Division, cor. Wells.

FOR SALE—BEST CORNER ON SHERIDAN-rd., North Edgewater, in district of beautiful homes and restricted; sacrificed for quick sale.
REITER & COMPANY, 1169 Granville-av., east of L.—Edge. 6178.

FOR SALE—BUSINESS PROPERTY, CLARK, near Division; lot 40x149; 2 large stores and 6 flats; rental $2,800 per annum; can easily be increased to $3,500; price $27,000; mtge. $16,000, 6 years to run, at 5%. Address E P 443, Tribune.

FOR SALE—
Fine business corner in Rogers Park where values are increasing rapidly. Ripe for improvement. Address H F 857, Tribune.

FOR SALE—BUSINESS VACANT ON NORTH Clark-st., 41x125, ready for improvement; if sold at once $85 ft. foot; worth 100 ft. easy.
THE EDGEWATER BANK, 5545 Evanston-av. Real Estate Dept. Edge. 985.

FOR SALE—ELEGANT TWO STORY FRAME house; brick foundation, 10 large rooms, basement, hot air; Wilson-av., near Robey; $6,500, on reasonable terms.
QUIGLEY & CO., 19 S. La Salle-st.

FOR SALE—$500 DOWN, $25 MONTHLY, BUYS 9 room house, 2 baths; lot 33 1-3; 4534 Dover-st.; price $6,500. BROWN, 1001, 19 La Salle-st.

FOR SALE—OR EXCHANGE—KENMORE-AV. 6 flats, 7 rooms each apt.; near Argyle L station; mtg. $14,000 at 5%, 5 years. Price $27,000. Address E E 522, Tribune.

FOR SALE—3 FLAT, STONE FRONT BLDG.; nr. Wilson-av. L sta.; rents $1,740 per year; equity $5,000.
MEYERS & CO., 87, 154 W. Randolph-st.

FOR SALE—MUST SELL MY BRICK CORNER stove heat, store and flats; annual rental $2,404; mtge. $9,000, 5%; price $17,000; act promptly on this rare bargain. Address H S 337, Tribune.

FOR SALE—CORNER 18 FLAT BLDG., 5 ROOMS each; brick; stove heat; e. of N. W. L. Lake View; rent $3,840; price only $28,000. C. A. E. GRIP & CO., 905, 5 N. La Salle-st., Main 1185.

FOR SALE—ELEGANT 7 ROOM BRICK HOUSE on Magnolia-av.; hot water heat, wide lot; price $6,500. SCHUBERT & SPRINGER, 1135 Bryn Mawr-av. Phone Edgewater 3345.

FOR SALE—CHANCE FOR BUILDERS—240 FT. vacant, e. of Sheridan-rd., n. of Montrose-blvd.; terms ¼ cash, balance 2½ mtg.; price $90 per ft. REGELIN, JENSON & CO., 82 W. Washington-st.

FOR SALE—$500 DOWN, $25 MONTHLY, BUYS large 9 room house, 1828 Berenice-av., lot 37½; asphalt street; price $5,000. BROWN, 1001, 19 S. La Salle-st.

FOR SALE—RAVENSWOOD—8 R. HOUSE, ALL modern; oak and G. p. trim; east of Northwestern; $4,500. VANDERCOOK & SKIDMORE, 625 Reaper Block.

FOR SALE—OR EXCHANGE—BARGAIN; SUBstantial six flat building, near Sheridan-rd.; 6 rooms, 2 baths, beamed ceiling, rental $3,700; price $26,000. Address H S 529, Tribune.

FOR SALE—CORNER LOT, 42.4X127 FT.; EAST of "L" road and near lake; suitable for a flat building; price $60 per ft.
PUSHECK, 1834 Morse-av.

FOR SALE—N. CLARK-ST., BUSINESS CORner, 1 story store bldg.; rent $3,700; will sell to net 12 per cent on investment. Address H J 551, Tribune.

FOR SALE—DIVERSEY-BLVD., NEAR BURling; lot 75x140, with 9 room modern residence; cash and other property.
A. H. KINKAID & CO., 35 N. Dearborn-st.

FOR SALE—BARGAIN—FINE EDGEWATER 8 room new stucco house; hot water heat; best location; large lot; $1,000 cash, balance to suit. 5239 Wayne-av., owner.

FOR SALE—GOOD HOME IN EDGEWATER, east of Evanston-av., brick, 8 rooms; mtg. $3,500; price $5,800; first class condition.
YOUNG & JOHNSON, 4606 Evanston-av.

FOR SALE—N. EDGEWATER—BRICK 2 FLAT, modern throughout; must be sold; value $6,500. Want offer.
PAUL E. HARTUNG & CO., 6153 Evanston-av.

FOR SALE—1320 DEARBORN-AV., 2 FLAT building, 6 and 9 rooms, hot water heat; $11,500; would trade for Englewood vacant.
C. K. BINGAMAN.

FOR SALE—OR EXCHANGE—FOR SMALLER city residence, Kenilworth residence, $20,000. Clear. REED & MORTON, 35 N. Dearborn.

FOR SALE—NEW 6 FLAT APT. BLDG., ON Magnolia-av. and Sunnyside; rent $3,960 a year. WILLIAM PICKEL, 4406 Magnolia-av.

FOR SALE—EVANSTON-AV., 50X150 FT. TO alley; near Ainslie-st., next corner.
RUFUS C. HALL, 25 N. Dearborn-st., 407.

FOR SALE—EDGEWATER 10 R. RES.; 50 FT. lot; something choice; sacrifice at $10,000. Address H P 88, Tribune.

FOR SALE—ROGERS PARK MODERN STONE front 2 apt. bldg.; h. w. ht., oak trim, etc.; $7,000. ROY E. KNAUER, 6140 Evanston-av.

FOR SALE — NEW 8 ROOM STUCCO RESIdence, Edgewater; hot water heat; $6,500; terms. H. H. BANFORD & CO., 40 No. Dearborn-st.

FOR SALE—WE HELP YOU GET YOUR HOME; small payment on one of our lots starts the plan. WM. E. HARMON & CO., 208 S. Dearborn-st.

FOR SALE—BEST BUSINESS VAC. IN EDGEwater. 1246 Bryn Mawr and three others near it. A. C. HARRIS, 3681 State-st.

FOR SALE—$6,000 CASH WILL TAKE MY equity in 12 flats brick bldg., North Side. Address D 98, Tribune.

FOR SALE—NEW 7 R. STUCCO BUNGALOWS, Chase and Central-sts. Rogers Park $4,500 and up. S. ROGERS TUOHY, Owner, 116 N. La Salle.

FOR SALE—WINNEMAC-AV.; LOT 32X144 FT., nr. Evanston-av., 1 blk. from Argyle sta. N. W. L. Address A L 535, Tribune.

## REAL ESTATE—NORTHWEST SIDE.

FOR SALE—MILWAUKEE-AV. SALOON CORner, with 2 story bldg., choice location; rent $1,200; price $12,000. C. A. JOHNSON REAL ESTATE CO., 3121 Milwaukee-av.

FOR SALE—ONE STORY BRICK STORE, 50 FT. front, rents $65 mo., and vacant corner, 100x125, both on Milwaukee-av., near two other car lines. Snap. QUIGLEY & CO., 19 S. La Salle-st.

FOR SALE—NEW 4 ROOM COTTAGE, 75 FT. lot; cement walk; $2,300; $100 cash, $20 monthly. GEO. C. HEILD & CO., 3984 Milwaukee-av.

FOR SALE — IRVING PARK-BLVD., 50X150. s. f.; 1 blk. east 40th-av., 2 blks. N. W. R. R. station. CHAS. A. V. STANDISH, 35 N. Dearborn-st.

FOR SALE—SELLING RAPIDLY—$375 BUYS half acre inside city limits; $25 cash, $10 monthly. W. F. KAISER & CO., 5815 Irv. Park-blvd.

FOR SALE—WEST IRVING PARK HOMES. DICKINSON RELIABLE HOMES CO., 4017 Milwaukee-av.

FOR SALE—DECIDED BARGAIN IN NEW TWO flat; Northwest; terms. Address A L 647, Tribune.

## REAL ESTATE—NORTHWEST SIDE.

FOR SALE—CORNER 3 STORY AND BASEment brick bldg., 1 store and 5 flats; asphalt paving; good investment; rental $1,256; price $9,800.
C. A. JOHNSON REAL ESTATE CO., 3121 Milwaukee-av.

FOR SALE—BARGAIN LOT, 3614 W. CHICAGO-av., lot 839 N. Harding, near W. Chicago-av., 50x150 South-blvd. Oak Park; 12 acres, s. w. cor. 40th and Belmont-av., $2,000 per acre; 1 blk. from Milwaukee-av. Owner 304 Delaware Bldg., n. e. cor. Dearborn and Randolph.

FOR SALE—BARGAIN — SCATTERED LOTS, Northwest Side, $5 down and $5 a month. Send for list. DENNIS COLBERT & CO., 702 Majestic Theater Bldg.

FOR SALE—MODERN BRICK COTTAGE, 6 R. Washtenaw nr. Warsaw; need money; sacrifice $950; inc. $2,060. Address H L 309, Tribune.

## REAL ESTATE—MFG. PROPERTY.

FOR SALE—OR TO RENT—4 STORY AND BASEment warehouse or factory, 40,000 sq. ft., with C. & N. W. sidetrack at Division-st.
Also for rent, 2 story warehouse, 18,000 sq. ft.; C. & N. W. side track; Jefferson-st., nr. Kinzie-st.
WALTER MILLS, Exclusive Agents, 21 N. La Salle-st.

FOR SALE—OR EXCHANGE—N. W. COR. Shields-av. and 33d-st., 150x125, adjoining team track Pennsylvania R. R.
McKINNEY, HODGE & MANSS, Industrial Real Estate Exclusively,
Phone Randolph 1828. 1830 First Nat. Bk. Bldg.

FOR SALE—ABOUT 80 ACRES FINE MANUfacturing property at Hammond, Ind., where big things are doing; unsurpassed transportation; improvements in. M. A. MYERS, trustee. Phone Main 1162. 1306 Otis Bldg.

FOR SALE—OR LEASE—
Manufacturing Sites and Dock Property.
Large frontage on B. & O., C. Terminal Belt.
Money advanced for building.
H. H. WALKER & CO., 201 Tacoma Bldg.

FOR SALE— TO RENT—
ARTHUR W. BURNHAM,
Real Estate Expert
in track, dock, factory, and warehouse property.
1718-68 W. Monroe-st. Randolph 4643.

FOR SALE—OR EXCHANGE FOR IMPROVED—Good factory sites, some on railroads. Will build for good tenant. Owner. Address L X 442, Tribune.

FOR SALE—OR TO RENT—33,500 FT. SWITCH track prop.; 3 miles to city hall on st. car line; 1 blk. to R. R. sta. and alley; struct. iron mchy. on premises for sale. Address B 146, Tribune.

FOR SALE—VACANT AND IMPROVED—
Will build to suit customer.
J. H. VAN VLISSINGEN & CO., EST'D 1879.
1309, 38 S. Dearborn-st. Randolph 4042.

FOR SALE—NORTH-AV. MANUFACTURING property adjoining R. R., 74,447 sq. ft., at 20 cts. OGDEN, SHELDON & CO., Corner Clark and Lake-sts.

FOR SALE—OR LEASE—LARGE LIST OF FACtory sites; east of Ashland.
G. H. SCHNEIDER & CO., 9 S. La Salle-st.

## REAL ESTATE—SUBURBAN—SOUTH.

FOR SALE—SEE US FOR PRICES AND LOCAtion on ridge in Beverly Hills, Tracy, and Morgan Park; Rock Island suburban. BROWN & BRITTAIN, 5 N. La Salle-st.

FOR SALE—HOUSES, BUNGALOWS, LOTS; Beverly Hills, Longwood, Tracy, Morgan Park. FICKLEN & CO., 106 N. La Salle. Main 2093.

FOR SALE—OR RENT—HOUSES, BEVERLY Hills, in woods; easy terms. F. M. FAIRFIELD, 39 S. La Salle-st., Cent. 5003, Wash. Hts. 654.

FOR SALE—MORGAN PARK—8 ROOM CORNER residence; lot 100x160; $8,000. E. F. MILLER, Morgan Park, Ill. M. P. 603.

## REAL ESTATE—SUBURBAN—WEST.

FOR SALE— FOR SALE.

BUNGALOWS and ACRE LOTS.

ONLY ONE-TENTH CASH. BALANCE LIKE RENT.

Live in a Home that is yours.

If your present landlord were to come to you and give you a receipt for $1,000, acknowledging that to be a payment on account of the house in which you live because you have been paying him rent for the past three years, you would be pretty well pleased.

We are ready to make you that very proposition from the very start.

HIGH LAKE

offers you the choice of vacant acres at $350 and up, according to locations.

Bungalows or houses built to your ideas.

Bungalows and houses ready to move in.

In the homes just completed every room is artistically and comfortably designed and finished. Every feature of every home has been carefully thought out and executed in the very best of workmanlike manner. The foundation, the hardwood floors, the walls, the roofs, the porches are all solid and lasting. When you move in it is with confidence, with a feeling of pride, with a feeling of ownership, of something absolutely permanent, of having something worth while.

ONLY ONE-TENTH IN CASH

is all you need as a first payment on your High Lake home. After that the monthly payments are probably lower than the rent you are now paying out. These payments cover the principal and interest. The taxes and insurance, which are very low, are the only extras and no unpleasant or ambiguous conditions to meet.

Decide Today to Come Out to

HIGH LAKE

and look things over. You will find the best of ideas in subdivision and planning rightly carried out and executed with care for details such as you are accustomed to only in the most fashionable, highest priced city real estate subdivision.

We feel proud of High Lake. Every home owner here feels proud, and you, too, will feel that way if you decide to own a home here now.

READY TO MOVE IN.

This is really the best way we can describe the High Lake homes: Everything is spick, and span, and new, and clean. The windows are washed, the hardwood floors in excellent condition, the lawns are in, the water and lights are on, and the shades are up. All you need to do is to make the one small payment. We turn over the latch key and you can call yourself a proud home owner.

Buy a High Lake lot, and buy it now. Just west of Wheaton, on the Aurora, Elgin and Chicago electric. We will be pleased to send you full particulars, views of the property, and transportation free for any day if you will call, write, or telephone, giving your name and address.

E. A. CUMMINGS & CO. [Established in 1869.]
Telephone Central 24. 40 North Dearborn-st.
TWINING & WALKER, Selling Agents.

FOR SALE—
HALF ACRES, $450.
$25.00 CASH—$10.00 PER MONTH.
10 MILES WEST OF STATE-ST.
30 MINUTES FROM THE LOOP.
WHERE YOU CAN RAISE ENOUGH FRUIT AND VEGETABLES TO KEEP A FAMILY.
300 YARDS SOUTH OF AURORA, ELGIN AND CHICAGO ELECTRIC STATION AT
MAYWOOD.
Graded streets, sidewalks, electric lights, telephones, etc. Finest residence section in Maywood.
FRUIT AND SHADE TREES.
Come early and get best selection. Go with us any time or take Aurora, Elgin and Chicago Electric Ry. to 5th-av., Maywood, walk 300 yards south to our office, corner Harrison-st. and 5th-av. Agent on the grounds Saturday and Sunday afternoon.
SEND FOR ILLUSTRATED FOLDER.
F. C. WOOD & CO., 106 N. LA SALLE-ST., COR. WASHINGTON-ST., ROOM 33. PHONES MAIN 3164, AUTOMATIC 33-620.

FOR SALE—FINE RIVERSIDE WOODED LOT near Desplaines river; fully improved; 50 or 100 feet wide, with uniform building restrictions, at $20 per foot. Terms.
JOHN A. CHAPMAN, AGENT, 1206, 30 N. La Salle-st. Telephone Main 1176.

FOR SALE—RIVERSIDE SPECIAL BARGAIN to close, 2 flats, 6 rooms each; frame; lot 61x191; 1 block from C., B. & Q. and surface line; special bargain to clear.
OGDEN, SHELDON & CO., Corner Clark and Lake.

FOR SALE—LOMBARD—NEW, MODERN BUNgalow, brick fireplace, large living room and porch; furnace, gas, and electric light; fine bathroom; half acre lot; only $3,750; $400 down, balance to suit. VANDERCOOK & SKIDMORE, 625 Reaper Block.—Phone Rand. 5000.

FOR SALE—10 ACRES, ADJOINING ELGIN, 9 room house; gas, barn, orchard; good land; fine view; near river and R. R. station; $5,700.
E. A. CUMMINGS & CO., 40 N. Dearborn-st.

FOR SALE—HINSDALE—HOUSE AND BARN, cor. Lincoln and Chicago-av., lot 166x165. Cor. Walnut and Washington, 342x231; 6 acres, cor. Maple and Pine-st. FRANK AYERS, Hinsdale, or M. A. DONOHUE, 715 S. Dearborn-st.

FOR SALE—LARGE LIST OF SUBURBAN houses, bungalows, small farms, and town lots; low prices; easy terms; some for exchange. Write your wants. O. J. ROATH, Lombard.

FOR SALE—GENEVA, ILL.—REAL ESTATE block; two blocks from C. & N. W. R. R. depot. A good location for residence or factory. Address D 88, Tribune.

FOR SALE—ELMHURST HOMES AND BUNGAlows; one block east and north of Aurora electric depot; prices $4,500 up. GEO. R. CHAPMAN, Tel. Cent. 2256. 25 N. Dearborn-st.

FOR SALE—BERWYN—BIG BARGAINS—
Modern homes, $3,000 to $10,000.
New homes—choice vacant; easy terms.
APPLETON BROS., Tacoma Bldg. and Berwyn.

FOR SALE—8 ACRES AND 4 ROOM HOUSE, one hour from loop, on Aurora-Elgin-Chicago R. R.; decided bargain; price $3,650; easy terms. BALLARD, POTTINGER & CO., 308 S. 5th-av.

FOR SALE—OR RENT—IN GLEN ELLYN—Desirable homes and bargains in vacant properties. Write to A. H. NEAHR, Glen Ellyn, Ill.

FOR SALE—MAYWOOD HALF ACRE LOTS, $450 up; $25 cash, $10 mo. Send for plat. F. C. WOOD & CO., 106 N. La Salle. Main 3164.

FOR SALE—YOUR RENT WILL BUY NEW bungalow and ¼ acre, 30 minutes from loop, at MAYWOOD. Address A L 549, Tribune.

FOR SALE—MAYWOOD—30 MINUTES FROM the loop—5 lots for $500; only $25 cash, $10 month on the 5. Address A L 560, Tribune.

FOR SALE — CHOICE WOODED BUILDING lots overlooking lake. John A. Brown's addition, Glen Ellyn. LE MESSURIER, Glen Ellyn.

FOR SALE — BEAUTIFUL SUBURBAN RESIdence at Geneva, Ill.
W. M. MERCER, Aurora, Ill.

FOR SALE — HINSDALE LOT, 300X300, $3,000; TERMS; thriving orchard; sidewalk 2 sides; 15 minutes station; owner. Address N 412, Tribune.

FOR SALE—WHEATON—BARGAIN IN 7 RM. house; large corner; 100x152 ft.; paved st.; located; $2,000; easy terms. Address B 184, Tribune.

## REAL ESTATE—SUBURBAN—WEST.

FOR SALE—SEMINARY ACRES—FOR SALE—

OWN A REAL HOME

surrounded by a half acre or more of rich soil, where any one can raise chickens, fruit, vegetables, and flowers.

A HOME

where all can breathe pure, fragrant air and your children can be raised in an atmosphere of true refinement. Where you can know your neighbors and be glad of it. Where flowers bloom and birds sing. Where your children may play with freedom. Where you can cut your living expenses and where you will be healthy and happy.

SEMINARY ACRES

are located in the Village of Maywood, one of the most thriving suburban villages around Chicago, with schools, churches, stores, banks, and all modern improvements.

$600 AND UP A HALF ACRE.
10 PER CENT CASH, BALANCE MONTHLY.

WRITE for plats and beautiful folder of the property. Our representative leaves our branch office in the north end of the Aurora, Elgin and Chicago terminal station, Fifth-av., near Jackson-blvd., daily and Sunday on the 2 p. m. train, and will be glad to take you out to see the property, or call up CENTRAL 24 and make arrangements to go out at once.

E. A. CUMMINGS & CO., 40 N. Dearborn-st.
TWINING & WALKER, Selling Agents.

## REAL ESTATE—SUBURBAN—NORTH.

FOR SALE—A BEAUTIFUL BUNGALOW—7 rooms, 2 bathrooms and butler's pantry, hot water heat; thoroughly modern in every detail, wide porch on two sides; large corner lot; beautifully terraced, fine lawn, shade trees and shrubs; brick garage; located on best part of North Shore, close to lake and ravines; price $11,000; no curiosity seekers wanted. Address H S 329, Tribune.

FOR SALE—WILMETTE SPECIALS—
8 r. frame, Forest-av.; steam; 75x150......$8,000
8 r., mod.; oak fin.; buffet; steam; 50 ft......4,200
7 r., new; cement; best loc'l. e.; 46x302......5,250
8. r., mod., cement; 3 blk. east; 65x200......7,250
5 acres; good soil; truck or poultry..........1,400
Wilmette bank or WHITESIDE & WENTWORTH.

FOR SALE — FROM EVANSTON TO LAKE Bluff, the finest residence property to be had. Fine homes, lots, or acre tracts. Five branch offices.
McGUIRE & ORR, 74 W. Washington-st.

FOR SALE—
SUBDIVIDERS AND BUILDERS! !
10 ACRES
at Wilmette, ripe for subdivision, at a bargain price. Elevated station will be at one corner of tract.
WARD T. HUSTON, 125 S. Clark-st. Telephone Randolph 2604.

FOR SALE—HIGHLAND PARK—500X200 FT., beautiful shade trees, water, sewer, and sidewalk in; surrounded by high class homes; only 3 blocks from Highland Park depot; price $21 a ft. Will sell all or part. E. P. MAYNARD & CO., 25 N. Dearborn-st. Phone Randolph 3021.

FOR SALE — EVANSTON RESIDENCES AND lots for cash or on easy terms.
MASON & SMART,
Tel. Evanston 285. 1580 Sherman-av., Evanston.

FOR SALE—LOTS, HOUSES, ACRES, FARMS. Anywhere north of Evanston. If interested IN ANY WAY, call or write. MURRAY & TERRY, 40 N. Dearborn-st.

FOR SALE—VERY ATTRACTIVE SUBURBAN homes and vacant property, lots and acres; Lake Forest to Evanston, inclusive. J. L. FLOYD, 35 N. Dearborn-st.

FOR SALE—WINNETKA—EAST SIDE, CORner lot, with five room cottage; gas, electricity, water, plumbing, shade trees; small barn; price reasonable. Address Owner, 3721 Lake-av., Chgo.

FOR SALE—WILMETTE, $250 CASH AND EASY monthly takes nearly new 7 r. house, $4,500. D. E. ALLEN, 1210 Central-av., WILMETTE.

FOR SALE—WILMETTE—FINE NEW HOME, H. W. heat, 3 porches, wooded lot; east; $7,500. M. E. BARKER & CO., 1212 Central-av., Wilmette.

FOR SALE—50 ACRES ON DESPLAINES RIVER, Cook county; new buildings; stock, poultry, implements. LOUIS WOLFRAM, Desplaines, Ill.

## REAL ESTATE—SUB.—MISCELLANEOUS.

FOR SALE—BUSINESS PROPERTY, COR. SUBurb; price $8,000; 20% on investment of $3,000; subject to $5,000 mortgage; quick sale required; owner. Address B 293, Tribune.

## REAL ESTATE—OAK PARK, AUSTIN.

FOR SALE—SPECIAL SNAP—
Here's a beautiful two story double brick flat in Oak Park that you can buy at a big bargain, rents $2,030; price $14,000. You'll have to see this to appreciate its value. Send for photo and permit.
OLIVER L. WATSON, 167 Washington-st.

FOR SALE—IN
BEST PART OF AUSTIN.
75X226 FEET TO SETTLE AN ESTATE.
CAN'T BE BEAT ANYWHERE
AT ANY PRICE.
JACKSON BROTHERS, TACOMA BUILDING.

FOR SALE—HOUSES OF UNUSUAL QUALITY on lots of unusual depth with streets of unusual width, in location of unusual beauty, with the flat building absolutely barred. Oak Park-Austin Branch Metropolitan L to Home-av. station.
THOMAS H. HULBERT, Adams-st. and Kenilworth-av., Oak Park.

FOR SALE—CHOICE 3 FLAT, 5, 6, AND 6 rooms; hot water heat; wide, deep lot, in choice Austin location; rent, $1,080 annually; for quick sale, $7,500, part cash.
HALEY, O'CONNOR & CO., 52d-av. and W. Lake-st.

FOR SALE — OAK PARK, EAST FRONT, HIGHLAND-AV., near Van Buren-st., 37½x125; also TAYLOR-AV., ½ block south MADISON-ST., 50 ft. Terms on each $25 or more cash, bal. quarterly or monthly.
WHITESIDE & WENTWORTH, 8 S. Dearborn-st.

FOR SALE—THE BEST LOCALITY FOR homes is in Austin; our homes and bungalows are located on Laurel and Willow-avs., north of Chicago-av. Sold on easy terms or for cash. E. HOGENSON & CO., 5312 W. CHICAGO-AV. Phone AUSTIN 477.

FOR SALE—7 ROOM HOT WATER HEATED res., almost new; 1st class condition; near "L" sta.; living room 14x22; oak throughout; lot 46 ft.; $5,250.
F. A. HILL & CO., 5640 Lake-st., Austin 131.

FOR SALE—33 S. FRANKLIN-AV., JUST south of Madison-st.; new, high grade 2 flat building, 6 and 7 rooms; steam heat; very desirable location; close to the new big park; bldg. open every day. J. M. AUSTIN, 21 S. Park-av., Austin.

FOR SALE — GUNDERSON HOMES IN OAK Park. Take Met. "L" to Gunderson sta. or Lake-st. "L" to Ouyler-av. Branch to Adams-st. S. T. GUNDERSON & SONS, Chamber of Com. BOOK OF GUNDERSON HOMES MAILED FREE.

FOR SALE— —OAK PARK—
NEW BUNGALOW—VERY COZY.
$250 cash, $40 per mo., inc. int.; 7 r. 2 story on corner 50x125; big living room; send for photo. BIGGS BROS., 5625 SOUTH-BLVD. AUSTIN 186.

FOR SALE — OAK PARK — 7 ROOM HOUSE; bath; lot 37½x125; shade trees, grapes, cherries, apples, shrubs, chicken house. Owner, 534 So. Scoville-av.

FOR SALE—OAK PARK AND AUSTIN PROPERTY; some bargains; send for list of imp. or vacant. Smith, 5961 South-blvd. Austin 288. O. P. 581.

FOR SALE—OAK PARK HOMES AND LOTS; good bargains; send for list. F. C. WOOD & CO., 106 N. La Salle-st., Main 3164.

FOR SALE—OAK PARK BARGAIN; ON BLVD.; 50 FT., $1,000. Address C 584, Tribune.

## REAL ESTATE—ACRE PROPERTY.

FOR SALE—5 ACRES; 48 LOTS; AVE. G AND 114th-st.; worth $7,500; will sell for $4,300. MARK R. KIMBALL, 9 S. La Salle-st.

FOR SALE—10 ACRES, BELMONT AND 48TH-avs. Owner, 4434 W. Belmont-av.

## REAL ESTATE—CALUMET.

FOR SALE—FINEST CORNER LOT IN TOLleston, Ind., 109x158, northeast corner Chicago and 3d-av.; Michigan Central switchtrack facilities; price $5,500; full commission to brokers. Address H S 178, Tribune.

## REAL ESTATE—OTHER CITIES.

FOR SALE—MODERN BRICK STORE AND flat building on growing business street in city of Rockford, Ill. Location for druggist or hardware, etc. $9,500. Address S E 8, Tribune.

## REAL ESTATE—SUMMER RESORTS.

FOR SALE—SUMMER HOME, BEAUTIFUL location, 1 mile from Laporte on stone road, 120 ft. front on Pine Lake, 5 room house, screened porches, gas plant, water works system with gas engine; barn for horse, buggy, and autos; boat house, chicken house; cement walk, fruit trees, and fine old oaks. Will sell with or without furniture. C. E. WOLFE, Laporte, Ind.

FOR SALE—HOTEL AT BARGAIN; 3 STORY brick, 66 ft. frontage; located in one of the best cities in Central Michigan; large transient trade; present owner going South to live; must be sold quickly. Address Michigan Land Co., Mount Pleasant, Michigan, or address S E 44, Tribune.

FOR SALE—660 FEET FRONTAGE ON LAKE Michigan, four miles north of Macatawa Beach, Holland, Mich.; very quiet and secluded; easy of access from Chicago; safe sandy beach; prices and terms reasonable. Apply to CALVIN R. MOWER, Rockford, Ill.

FOR SALE—OR EXCHANGE—SOUTH HAVEN summer home, 5 acres, beautiful beach, 7 room house, walking distance of postoffice; $3,500. Address H S 525, Tribune.

FOR SALE—AT BANGS LAKE, 5 RM. HOUSE; large lot; 66 ft. lake front. V. W. STONE, Wauconda, Ill.

FOR SALE—$50 BUYS BEAUTIFUL WOODED lots, 50x150, on Lake Mich., Muskegon; terms; fur. cottages, rent $5.50 week. Phone Kedzie 6486.

FOR SALE—LOTS 50X225 FT., ON FOX LAKE, Ill.; $5 cash, $2 per month; no interest. J. L. SHAW & CO., Title and Trust Bldg.

FOR SALE—FURNISHED HOTEL, DRUCE Lake; fine shade; boats; bargain; $3,000 if taken soon. DE COUDRES BROS., Grays Lake, Ill.

FOR SALE OR RENT—5 ROOM COTTAGE AT Big Cedar Lake, Wis. M. HACKER, West Bend, Wis.

FOR SALE—LAKE GENEVA PROPERTY AND other summer homes. JENNINGS & TURNER, 3905 Cottage Grove-av. Douglas 5497.

## REAL ESTATE—FARM LANDS.

### Arkansas.

FOR SALE — OR TRADE — 3,600 ACRES GOOD river bottom land; also 2,000 acres upland suitable for truck farming or peaches; will sell in small tracts or in bulk; would exchange small tracts for city property, live stock, or would handle a reasonable amount of groceries and hardware in exchange; suitable for colonization purposes. Address W. B. EAST, Okolona, Ark.

FOR SALE—BARGAINS—IMPROVED CORN, fruit and dairy farms in Arkansas and Louisiana on railroad; large and small; easy terms. J. B. MYERS & CO., R. 412, 117 N. Dearborn-st.

## REAL ESTATE—FARM LANDS.

### California.

FOR SALE—CALIFORNIA FARM HOMES. Williams, Cal., the most fertile section of the Sacramento Valley. On main line of railroad to Sacramento and San Francisco. Thousands of acres of sediment land with absolute and unfailing water supply for irrigation and other purposes [under your own control] for use whenever desired; also a land where nearly everything grows. Oranges that took the first award at the Midwinter Fair in San Francisco were grown in Colusa county. The home of the dairyman and hog raisers. Fruits and nuts of all kinds grow here. Ideal climate. Healthy. No malaria. For particulars address Chamber of Commerce, Williams, Colusa County, California.

FOR SALE — SMALL TRACTS IN FAMOUS Rancho de Las Flores [Ranch of the Flowers], Sacramento Valley. Write for booklet of views and statistics. Address H F 69, Tribune.

### Canada.

FOR SALE—SEVERAL SECTIONS FINE LEVEL prairie land, near large city in Manitoba; terms. Address H S 165, Tribune.

### Colorado.

FOR SALE—IRRIGATED FARM LANDS SAN Luis Valley, Colorado. Write for booklet. STEPHEN D. SEAMAN, 69 W. Washington-st.

### Florida.

FOR SALE—NOW IS THE TIME TO GO. GET ready for excursion June 4th. Go with us to Groveland, Fla. See the fine fruit and truck farms we sell at $30 per acre and what big potato, watermelon, tomato, cabbage, onion, and corn crops everybody has. We credit our purchasers with railroad fare and sell farms $10 down, balance easy. Finest climate, water, and most profitable land in America. Write or call at once.
FLORIDA DEV. CORPN., 32 N. Dearborn-st.

FOR SALE—YOU CAN BUY RICH, HEAVY, loamy Florida farm land with clay subsoil in blocks of one section or more at $5 an acre; suited for stock raising, hay, truck, and general farming; near railroad; time payments. Address H S 333, Tribune.

FOR SALE—40 ACRE HOMESTEAD, ONE MILE of hustling town on main line of Atlantic Coast Line R. R., in Florida; partially improved, house, etc.; $40 an acre; easy terms. Address H S 332, Tribune.

FOR SALE—FLORIDA FRUIT AND TRUCK land; heavy loam with clay subsoil; section lots near principal railroad; $5 an acre. Address H S 334, Tribune.

FOR SALE—PECAN GROVES AT MONTICELLO, Fla., on monthly payments, without interest. Titles guaranteed by Chicago Title & Trust Co. AMERICAN LAND CO., 1818 City Hall Sq. Bldg.

FOR SALE—JACKSONVILLE, THE NEW YORK of the South. All nationalities. Deep seaport. Tell the Truth booklet free. Write Half Million Club.

### Georgia.

FOR SALE—GREAT FARM ESTATE IN SOUTHwest Georgia, Baker County, 20 miles south of Albany. In heart of fruit, pecan, and cotton belt; 3,750 acres; about 2,000 improved; 600 in virgin timber; rich clay, no sand; level; new railroad survey through property; fine colonization proposition; $17.50 per acre; terms. Sell all or half. C. L. De FOOR, 211 Empire Life Bldg., Atlanta, Ga.

### Illinois.

FOR SALE—SEVERAL CHOICE FARMS. Vicinity of DEERFIELD and Highland Park. 10 TO 160 ACRES. Most attractive country around Chicago. HIBERNIAN BANK, Clark and Monroe-sts. Real Estate Dept. Phone Central 822.

FOR SALE—NEAR HINSDALE, 7 ACRES TIMothy and clover; every foot can be plowed; good road; near station; worth $2,100; will take $1,500 this week; $500 cash; owner. Address H S 127, Tribune.

FOR SALE—WARRENVILLE, 3½ A. BEAUTIful corner, large shade and fruit trees; ideal for chicken farm and home; barn, deep drill well; price $1,600. WHITE & COLEMAN, 54 W. Randolph-st.

FOR SALE—FARM CONTAINING 360 ACRES, all under cultivation, near Aurora, Ill., on Chicago road. Apply at 174 N. Market-st., care McMaster Car Sup. Co., Chicago.

FINE 600 ACRE PRAIRIE FARM, CENTRAL Illinois; good corn land, bargain; $100 an acre; some exchange. J. C. FICKLIN, 54 W. Randolph-st.

MUST SELL MY 40 ACRE FARM, 50 MILES city; best black rich loam soil; new buildings; $2,800; big sacrifice. Call owner, 2284 W. Polk-st.

FOR SALE—A VERY CHOICE 440 ACRE DAIRY farm in McHenry Co., Ill.; price $150 per acre. EDWARD H. PETERS & CO., 76 W. MONROE-ST.

FOR SALE—NOTICE—$90 ACRE BUYS 160 acre farm; fine buildings; black loam; no better in corn belt. Call 2248 Polk-st.

FOR SALE—FERTILE FARM, 30 MILES [50 min.] from Chicago, near Wheaton. RIGHT-KIRKLAND, 69 W. Washington. Rand. 4193.

### Indiana.

FOR SALE — OR EXCHANGE—360 ACRES, good 12 room house, one tenant house, six large barns, 300 acres bottom land, fine orchard, 1,000 rods new woven wire fence, 1 mile from shipping point, Southwestern Indiana; splendid stock and grain farm; consider Chicago improved. Farmers' Trust Company, 10 E. Market-st., Indianapolis, Ind.

FOR SALE—40 ACRE FINE FARM, NR. CHIcago; rich garden soil, fine 2 story house, big barn and outbldgs.; orchard, water, horses, cows, hogs, chickens, machinery, furniture, and piano; sacrificing now only $4,200; terms.
WILLIAMS, MONIGER & COMPANY,
85 S. Dearborn-st., Suite 809. Phone Central 6066.

PERSONAL — EMMA BUTLER, WHO LIVED AT 22 Scott-st. [Miss Smith] in 1904, will hear of something to her advantage by addressing SCOTT DABO, 22 Pine-st., New York.

FOR SALE—FIVE ACRE FRUIT AND POULtry farm, 2 miles from Paw Paw, improved; price $1,200. POTTS & LANGLEY, Paw Paw, Mich.

### Louisiana.

FOR SALE—PLANTED PECAN ORCHARDS, near New Orleans, suitable for suburban or winter homes; for terms, etc., call or write. Jefferson Land Co., owner, 1515 Marquette Bldg.

### Michigan.

FOR SALE—OR EXCHANGE—21 ACRES, 3 miles s. of St. Joseph, Mich.; good buildings, bath in house, all machinery; 8 acres grapes, 500 fruit trees; R. R. station on farm. Want 2 or 3 flat. Also have other Michigan farms for sale.
WM. C. VAN GILDER, 25 N. Dearborn-st.

FOR SALE—BEAUTIFUL COUNTRY HOME, 65 a., 2 hours from Chicago; 12 r. modern brick house, all conveniences; numerous buildings; first class condition; $10,000.
CORY FARMS CO. 29 S. LA SALLE-ST., CHICAGO.

FOR SALE—OR EXCHANGE—520 ACRES LAND in Crawford Co., Mich., valued at $10 per acre. Will take stock of goods or two automobiles in on deal. Machines must be late models and in good condition. Co-Operative Agency, Princeton, Ill.

FOR SALE—FARMS AND FARM LANDS—THE best in WESTERN MICHIGAN, former Hardwood. Send for booklet "Advantages and Opportunities." G. A. HART, Owner, Room 1, 411 River-st., Manistee, Mich.

FOR SALE—
80 acres exceptionally good strong soil, 15 acres cleared, temporary box home, splendid for apples and other crops; worth $1,500; price now $1,200. W. W. BARCUS, Muskegon, Mich.

FOR SALE — ONE OF THE BEST CELERY farms in Muskegon county, Michigan; in good condition; greenhouse, etc.; an unusual opportunity for celery growers. W. W. BARCUS, Muskegon, Mich.

FOR SALE—24 A., CLOSE TO SAWYER, MICH.; new 6 r. house, new barn and other outdoor bldgs.; 72 m. from Chicago; all kinds of fruit and crops; price $2,350. Write S. E. FLETCHER, New Troy, Mich.

FOR SALE—FINE LITTLE 10 ACRE FARM ON Garber Lake, in southern Michigan, only 2 miles from town; good 5 room house, barn, etc., only $1,500. FURLONG, HOWLAND & CO., 2135 Indiana-av. Phone Calumet 2985.

FOR SALE—OR EXCHANGE—FOR INCOME property, 40 acres on river at Grand Haven, Mich., with brick and modern improvements, $8,000. REED & MORTON, 35 N. Dearborn.

FOR SALE — UPPER MICHIGAN LANDS, $10 per acre up; any size tract; easy terms; will consider good city property as part payment. Grimmer Land Co., Marinette, Wis.

FOR SALE—CHEAP, ACCOUNT ILL HEALTH, well improved 80 acre dairy and fruit farm, near Chicago; stock, implements, and furniture. Address B 506, Tribune.

FOR SALE—20 ACRES, 3½ MILES SAUGATUCK, good house, 300 apple, 100 cherry; price, $1,200; $500 down. LUDWIG, Saugatuck, Michigan.

FOR SALE—80 ACRES IN MICHIGAN; GOOD soil; fine location; with complete dairy earning $175 per month. Address C 72, Tribune.

### Minnesota.

FOR SALE—NORTHERN MINNESOTA FARMing lands—15,000 acres in Aitkin and Cass and 10,000 acres in St. Louis counties; price $5 and up; liberal terms. Agents wanted. LeDuc Land Co., 410 Lonsdale Bldg., Duluth, Minn.

### Mississippi.

FOR SALE — PLAN A PROFITABLE AND pleasant vacation. The "uplands" along the Mississippi Central Railroad near the Gulf of Mexico are ideal for rest and health. Select 40 acres or more for figs, pecans, garden products, and general farming at price of $10 per acre, easy terms. A pleasant summer or winter home. Write us today for particulars and when you expect your vacation, so we can arrange for you to join one of our low priced excursions.
E. A. CUMMINGS & CO.,
Martin Gauldin, Mgr. Farm Dept.,
40 N. Dearborn-st., Chicago, Ill.

### Missouri.

FOR SALE—FARMS IN SOUTHERN MISSISSIPPI valley. Write for our free book describing the country. BARNEY & HINES, INC., 1323 Central Bank Bldg., Memphis, Tenn.

### Montana.

FOR SALE—MUSSELSHELL VALLEY—22,000 acres near R. R.; 70 per cent plow land; good water rights; good buildings; $11 per acre. FRANK A. HENSHAW, 25 N. Dearborn-st.

### Nevada.

FOR SALE—U. S. GOVERNMENT LAND SCRIP takes immediate title to government lands. R. H. PEALE, Judge Bldg., Salt Lake City, Utah.

### North Dakota.

FOR SALE—WE HAVE FOR SALE GOOD NORTH DAKOTA FARMS. For $20 to $30 per acre, and you can make a small payment down and pay the balance out of the proceeds of half the crop. See or write the owners of 30,000 acres. WM. H. BROWN CO., Mott, North Dakota, or 8 S. La Salle-st., Chicago, Ill. Agents wanted.

FOR SALE—DEAN'S FARM BARGAINS—
We have 200 improved and unimproved farms in North Dakota and Montana. Easy terms. FRANK L. DEAN & CO., 137 N. Dearborn-st., Unity Bldg.

### Oklahoma.

FOR SALE—HALF SECTION OF BEST IMproved farm land, 6 miles s. w. of El Reno, Okla. Owner getting too old. QUIGLEY & CO., 19 S. La Salle-st.

FOR SALE—160 ACRES LAND IN OKLA.; BARgain; need money. F. M., 6407 Rhodes-av., Chicago.

## REAL ESTATE—FARM LANDS.

### Texas.

FOR SALE—PATENTED STATE SCHOOL LANDS.
Only $15 per acre on ten years' time. McMullen County, Texas; 10 acres to 40; on fine two projected railroads; rich soil; fine for citrus fruits, truck and general farming; semi-tropical climate; same kind of land in this district on railroad sells for $50 to $150 an acre. Buy ahead of the railroads and get benefit of enormous advance in value. Sold on terms $1 per acre cash; balance ten yearly payments. Or 40 acres for $20 cash and $20 monthly. Write for information to F. A. CONNABLE, Trustee, 453 Commercial Bank, Houston, Texas.

FOR SALE—1920 ACRES OF UNIMPROVED valley land in Brewster Co. at a bargain; near mining camps and not far from railroad.
QUIGLEY & CO., 19 S. La Salle-st.

FOR SALE—WE HAVE SOME EXCEPTIONally fine townsites to offer, with land adjoining, suitable for colonization, at very attractive prices. EWING, WINTER & CALVERLEY, Houston, Tex.

FOR SALE — LARGE AND SMALL TRACTS Texas Gulf Coast land, on liberal terms. BURTON D. HURD CO., 1315 Marquette Bldg.

FOR SALE—TEXAS GULF COAST LANDS. WHEELER-SPLANE COLONIZATION CO., Phone Rand. 2265. 29 S. La Salle-st., Chicago.

### Washington.

HAVE YOU GOT LAND YOU
Will Sell for $200 an Acre?

If so, sell it and write to me. I will sell you land which will produce for you more money than your $200 an acre Illinois land, for $75 an acre. Why? I bought it for $25 an acre and $50 an acre profit is good enough for me. The irrigated lands in the State of Washington produce more money than any land in the world. I myself in five years took $100,000 in cash for my apple crop off of 40 acres. Write to me if you want to learn about a good thing. I will not sell you anything until you see what you buy and find out who I am, and you can find this out in Chicago.
WILLIAM TURNER, Wenatchee, Wash.

### Wisconsin.

FOR SALE—188 A. CUT OVER AT PLUM LAKE, Wis., ¼ mile lake frontage.
For quick sale, $6 per acre.
15 a. Star Lake, at $850.
16 a. at Star Lake Island, $850.
L. G. ANDERSON, 542 S. Dearborn-st.

FOR SALE—UPPER WISCONSIN MARINETTE COUNTY, IN THE CLOVER BELT, clay loam lands, $10 to $30 per acre, 3 to 5 miles of R. R.s and market towns of 30,000 population; only 7 hours' ride from Chicago. Write for new booklet. SKIDMORE LAND CO., Box 56 L, Marinette, Wis.

FOR SALE—$12 PER ACRE ON EASY TERMS will buy the best clover and timothy hay farm land in central Wisconsin, near town and R. R. For particulars call or write Geis & Co., 514, 72 W. Adams-st., Chicago.

FOR SALE—$5,800 BUYS BEAUTIFUL 160 A. So. Wis. farm; 260 a., $7,000, part time; level; good soil; fine buildings; windmill, etc.; near good market. C. A. BORGESON, 327 River-st.

FOR SALE—400 ACRES, TAYLOR CO., HIGHly improved, $28 per acre; soil equal to that of any farm in the state of Illinois; terms.
R. M. PADGETT, 6541 Ellis-av.

FOR SALE—A LAKE FARM OF 206 ACRES IN Southern Wis., within walking distance of steam and electric R. R. No exchange. Apply to
E. R. ESTBERG, Waukesha, Wis.

FOR SALE—FARM AND TIMBER LANDS; 40 to 10,000 acre tracts; wholesale prices; easy terms. Grimmer Land Co., 306 Chamber of Commerce.

FOR SALE—648 ACRES NEAR R. R., ONEIDA Co., Wis., adjoining lakes, $7 an acre; will retail for $15. 1048 Grace-st.

FOR SALE—2,600 FT. FRONTAGE ON NORTH Pelican Lake, Oneida Co., Wis.; very desirable. Address B 191, Tribune.

## REAL ESTATE—FRUIT LANDS.

FOR SALE—I WILL FURNISH YOU A BETTER orchard in Michigan for $130.00 per acre, in bearing, than you can get in the west for $500.00 per acre. Write me. H. W. MARSH, Manistee, Mich.

FOR SALE — WE SELL FARMS IN OCEANA, best county in U. S.; fruit, alfalfa, grain, dairy. Write for list. J. D. S. Hanson & Son, Hart, Mich.

FOR SALE—IRRIGATED FRUIT LAND IN THE Spokane Valley.
JAMES A. McLANE & CO., Title and Trust Bldg.

FOR SALE—15 ACRES OF APPLE LAND IN Yakima Valley, Washington; government irrigation; price $200 per acre. Address A 121, Tribune.

## REAL ESTATE—COUNTRY.

FOR SALE—$3,000 FOR 6 ACRES OF LAND IN beautiful rolling country, 27 miles west on the C. & N. W. R. R.; with four room brick house; gasoline engine and compressed air tank for water supply; beautiful spring; electric light, telephone, attractive creek, 40 young fruit trees; good gravel road; ten minutes' walk to depot. BROOMELL BROTHERS, 74 W. Washington-st.

FOR SALE—OR EXCHANGE—
Most attractive country place [50 acres], near Chicago, at big sacrifice; excellent transportation and improvements; good water, windmill, modern house [8 baths], farmer's cottage, barns, chicken houses, ice house, 250 fruit trees, strawberry and asparagus beds, winding river, etc. Address
F. E. FRENCH, Care John V. Farwell Co.

FOR SALE—LOTS, 50X225 FT., ON FOX LAKE, Ill.; $5 cash, $2 per month; no interest.
J. L. SHAW & CO., Title and Trust Bldg.

## REAL ESTATE—TIMBER AND COAL.

FOR SALE — VALUABLE TIMBER AND COAL lands in Tennessee; 100,000 acres near r. r.; cut over 4,000 ft. hardwood; entire tract underlaid with a fine coking coal 2 to 5 seams; price $7 per acre. FRANK A. HENSHAW, 25 N. Dearborn-st.

## REAL ESTATE—CATTLE RANCHES.

### $3.50 PER ACRE

IT WILL PAY YOU TO ASK ABOUT THIS. 35,000 ACRES IMPROVED WYOMING STOCK RANCH on main line of Union Pacific R. R.; station on ranch. Abundant water, with water rights. Fine hay land; 90 miles of good fence. A large portion can be irrigated. Address A L 554, Tribune.

## REAL ESTATE—MISCELLANEOUS.

FOR SALE—160 ACRES, 50 MILES NORTH OF Chicago; stock and tools; price $80 per acre. JOHNSON REALTY CO., 648 Hartford Bldg.

FOR SALE—BEST OFFER TAKES MY 2 FLAT frame. Bargain for some one. Am leaving city. Desirable neighborhood. Address C 437, Tribune.

## REAL ESTATE WANTED.

WANTED—STOVE HEATED STORES.
Stove heated flat bldgs.
Quick cash deal.
S. H. NEWMAN, Harris Trust Bldg.
Phone Rand. 1184.

WANTED—BY RESPONSIBLE BUILDER, LOTS in good locations on the second mortgage plan. Owners write for interview at once and turn your heavily taxed vacant into a productive proposition. Address H L 133, Tribune.

WANTED—VACANT PROPERTY ALONG THE lake, between Devon-av. and Winnetka, by high class builder; have cash customer. Apply at once. Address A L 586, Tribune.

### By Brokers.

WANTED — IMPROVED REAL ESTATE, ALL parts of city; have strong demand for real estate investments; customers waiting.
HIBERNIAN BANK, Clark and Monroe-sts.
Real Estate Dept. Phone Cent. 822.

WANTED—BUY AND SELL REAL ESTATE. Loan on improved properties at lowest rates. Estates carefully managed in every detail.
WINSTON & CO., 1414 First Nat'l Bank Bldg.

WANTED—REAL ESTATE FOR QUICK BUYers; have clients calling daily for good investment property. My customers are prosperous business men. Send particulars or call. JULIUS J. COHEN, 754 Ins. Ex. Bldg. Phone Wab. 4134.

WANTED — REAL ESTATE FOR QUICK BUYers; have clients calling daily for good investment property; my customers are prosperous business men. Send particulars or call. Julius J. Cohen, 754 Ins. Ex. Bldg. Phone Wab. 4134.

WANTED—TO BUY FOR CASH, VACANT AND improved Chicago property; quick action. W. H. MULHOLAND & CO., Hartford Bldg. Tel. Randolph 5131.

WANTED—WE CAN SELL OR LEASE YOUR vacant transfer corner or business corner for 99 years. See us for quick action. MARK LEVY & BRO. [A], 810-11 Marquette Bldg.

WANTED—ALL KINDS OF VACANT AND IMproved Chicago property. We have many inquiries to be satisfied.
JOHN P. FOERSTER & CO., 15 S. La Salle-st.

WANTED — HAVE CLIENT WHO WANTS transfer corners; must be good or have future; give full particulars or no attention will be paid. Address H W 466, Tribune.

WANTED—WE CAN GIVE YOU WHAT YOU want for what you don't want; either cash or trade. Submit your property. Prompt action.
E. B. WOOLF & CO., Rector Bldg.

WANTED—HAVE BUYERS FOR SMALL FARMS within 100 miles of Chicago.
GROSSMAN, 607 Marquette Bldg.

WANTED—BUSINESS PROPERTY, FOR CASH client; pay $10,000 to $15,000 and assume. H. H. WESSEL & CO., 25 N. Dearborn-st. Ran. 5871.

WANTED REAL ESTATE MANAGEMENT IN all its branches. CARPENTER & COMPANY, 6 N. Clark-st. Phone Franklin 895.

WANTED—STOVE HEAT INCOME PROPERTY, North Side, for cash.
W. F. HANLON, 1107 Schiller Bldg.

WANTED—WILL BUY BARGAIN IN REAL estate. Quick action.
PAUL STEINBRECHER, Tribune Bldg.

WANTED—RESIDENCE SOUTH OF LINCOLN Park, east of Clark, and north of Oak-st.
Peabody, Houghteling & Co., 105 S. La Salle-st.

WANTED—IF YOU WANT TO SELL YOUR property in Englewood quick, see us; customers waiting. S. HECK & CO., 6006 Halsted-st.

WANTED — IN EDGEWATER, RESIDENCES and 2 flat buildings for cash customers.
A. E. WESTMAN, 139 N. Clark-st.

WANTED—ENGLEWOOD 8 ROOM RESIDENCE, for cash customer.
W. H. McCLELLAN, 29 E. 31st-st.

WANTED—WE PAY CASH FOR IMPROVED South Side bargain and close deals promptly. W. H. BOWERS & CO., 4-6 E. 31st-st., Cor. State.

## REAL ESTATE—TO EXCHANGE.

TO EXCHANGE—CORNER 12 FLAT IN WILson-av. district; modern and in good repair; rents nearly $5,600; mtg. $20,000. Want West Side improved. Address B S 375, Tribune.

TO EXCHANGE — CLEAR LAND FOR IMproved Chicago property; will make liberal deals. OTTO E. PIETSCH, 68 Washington-st.

FARM LANDS, CITY PROPERTY, AND MERchandise in all states to exchange.
KREIS & CO., 377 W. Washington-st.

EXCHANGE—BARGAIN—MODERN SIX FLAT; best part Hyde Park; rent $3,400; mtg. $12,500. What have you? Address H F 812, Tribune.

NEW, MODERN 6 FLAT SOUTH; SOME TRADE or cash; rent pays balance; fine chance to make money. Address D 203, Tribune.

EXCHANGE—280 ACRES NORTHERN WISCONsin land, clear, for Chicago property. Address H S 426, Tribune.

EXCHANGE—$1,000 FIRST MORTGAGE AND $2,600 clear lot, 51st and St. Lawrence. Want improved farm. 1036, 29 S. La Salle-st.

WANTED—COTTAGE, S. S. GIVE VACANT ripe for improvement.
R. R. McCORMICK, 78th and S. Halsted-sts.

## REAL ESTATE—TO EXCHANGE.

FOR EXCHANGE—LARGE 20 ROOM STEAM heated house on fine corner in beautiful C. & N. W. R. R. suburb, 18 miles out, nearly two acres ground; fine lawn; large shade trees; apples, pears, peaches, cherries, large vegetable garden all planted; gardener's house; fine heated garage; electricity and gas throughout; value $35,000; enc. $4,500; equity $20,000; will exchange for North Shore residence worth $30,000 and assume $10,000. Address Lock Box 15, Union League Club, Chicago.

TO EXCHANGE—CORNER, EAST OF SHERidan-rd., Buena Park 9 apartments, brick and stone; detached 4 sides; all 5 room apart.; always rented: rents $4,260; construction very best; interior finely finished; mtge. $12,000, 5%, 3 years; price $34,000; will take clear residence in part trade. Address H S 567, Tribune.

STORE, WAREHOUSE, AND STOCK OF MERchandise, small town on C. & N. W. R. R., 50 miles from Chicago; also three acres; house, barn, and outbuildings; $7,500 in all; to sell or exchange for city property or clear farm; store yields $200 profit per month; old age reason for selling. Address H S 582 Tribune.

TO EXCHANGE—40 ACRE FINE FARM, CLEAR, near Laporte and urban station; good soil and buildings; orchard and water, wagon and farm implements free; possession now; snap; only $3,500. WILLIAMS, MONIGER AND COMPANY, 15 S. Dearborn-st., Suite 309. Phone Central 6036.

CORNER THREE STORY BRICK SPRINKlered factory building, net $3,800 per annum; price $50,000; might consider $15,000 residence in part exchange. FREDERICK T. HOYT, 154 W. Randolph-st.

WE HAVE FINE LOT OF MICH. AND IND. farms to exchange for Chicago cottages and flat bldgs.; give full particulars first letter. A square deal for both sides or no deal, is our motto. FLETCHER & CO., 446 W. 63d-st.

320 ACRES WHEAT LAND, KIT CARSON, CO., Col.; also 100 acres in Howell Co., Mo., to trade for land in Neb., Ill. or So. Mich. JAMES A. McKEOWN Barber Bldg., Joliet, Ill.

TO EXCHANGE—NORTH SIDE VACANT BUSIness corner, 58x125 ft.; price $7,500; clear; owner wants improved. C. A. TYDEN & CO., 30 N. La Salle-st.

EXCHANGE—605 FT. VACANT ON SHERIDAN-drive, Evanston, for modern apartment bldg. W. A. PRIDMORE. Cent. 1212. 181 City Hall Sq. Bldg.

TO EXCHANGE — 5 CLEAR COTTAGES NEAR 63d and Archer-av., value $15,000; want equity North Side preferred or farm; will assume. JNO. M. FANNIN & CO., 8 S. Dearborn-st.

TO EXCHANGE — BUSINESS PROPERTY; brick; no heat; 2 tenants; rents $1,200; mtg. $5,000; price $12,500. What have you for equity? RICHARD A. CONNELL, 127 N. Dearborn-st.

EXCHANGE—NEW 6 RM. HOME IN AUSTIN. Choice location. Exchange for vacant in Austin or Oak Park. CROKER & PELLES Central and South-blvd., Austin.

EXCHANGE—$7,500 CLEAR INCOME. WANT small farm nr. Chicago. Address C 206, Tribune.

## REAL ESTATE LOANS.

WANTED—$30,000, 5 YEAR LOAN; FULL COMmission to brokers; security double frontage, 150 feet Clark and 150 feet Armour, 134 feet deep, from street to street, a little north of 22d, bought 6 years ago for $75,000; assessed valuation for taxation $82,000; brick improvements; $30,000 fire insurance; tenancy absolutely reputable, sure and quick future for business uses; good rental during transition period; bank references for borrower's responsibility. For photographs and particulars apply O. A. OLSON, 1114 Title and Trust Building, 69 W. Washington-st.

CENTRAL TRUST COMPANY OF ILLINOIS.
125 W. MONROE-ST.
FIRST MORTGAGE LOANS
MADE ON IMPROVED
CHICAGO AND SUBURBAN PROPERTY.

MONEY TO LOAN ON CHICAGO REAL ESTATE —Have fund to loan at 5%. Building loans a specialty. Quick service. Small loans desired. Lowest rates. J. H. McCORTNEY, Main 1010. 1210 Chamber of Commerce.

MONEY TO LEND—
On real estate at current rates.
BUILDING LOANS
made to responsible parties.
HIBERNIAN BANK.
Clark and Monroe-sts.

FOR SALE—SEVERAL FIRST MORTGAGE western Nebraska, Colorado, and Wyoming loans, $1,000 to $2,500, three and five years, bearing 8 per cent. These are guaranteed loans. We collect your interest and principal without cost to you. The Orchard Homes Company, 120 N. 14th-st., Lincoln, Neb.

MONEY TO LOAN IN ANY AMOUNT FROM $5,000 to $100,000, interest at 4½ to 5½%; liberal prepayment privileges. BUILDING LOANS especially desired in good sections. HENRY A. KNOTT, 1402 Ashland Block.

SECOND MORTGAGE LOANS, $100 TO $3,000, in Cook county, 6 per cent; money ready today. You should borrow here; please call and let us show you why. 108 S. La Salle-st., Room 810. Franklin 3169. W. P. BOWERS.

SECOND MORTGAGE LOANS MADE ON COOK Co. and Chicago real estate. Rates the lowest; terms the best; money always ready; quick service. SECOND MORTGAGE BANKERS DUFF & MASSEY. Room 907, 8 S. Dearborn-st. Cent. 6819.

MONEY TO LOAN ON CHICAGO AND NORTH Shore suburban improved real estate at lowest current rates. Prepayment privileges. Building loans made. QUINLAN & TYSON, 40 N. Dearborn-st. 631 Davis-st., Evanston.

MONEY TO LOAN ON IMPROVED CHICAGO REAL ESTATE. LIBERAL BUILDING LOANS MADE. CHICAGO REALTY & MORTGAGE CO. (not inc.). 25 S. Clark-st., Room 440. Phone Randolph 717.

MONEY TO LEND—ON IMPROVED OR BEING improved Chicago real estate, in sums of $1,000 and up, at lowest rates. BUILDING LOANS A SPECIALTY. REAL ESTATE DEPT. UNION TRUST CO., 7 S. DEARBORN-ST.

5% LOANS ON IMPROVED CITY REAL Estate; 10 year loans, with annual payments if desired. ARTHUR B. CODY, Mortgage Loan Agt. State Mutual Life Assurance Co., 226 S. La Salle-st. Tel. Wabash 2868.

MONEY TO LEND—ON IMPROVED OR BEING improved Chicago real estate, in sums of $1,000 and up, at lowest rates; BUILDING LOANS A SPECIALTY. REAL ESTATE DEPT., UNION TRUST CO., 7 S. DEARBORN-ST.

MORTGAGE LOANS ON IMPROVED CITY real estate promptly made by Massachusetts Mutual Life Insurance Company. GEO. W. SPRINGER, Manager. Central 3049. 2001 Harris Trust Bldg.

JOHN P. MARSH & COMPANY, BANKERS 1020 TRIBUNE BUILDING. Represent large estates and loan funds for several corporations and many individuals. BUILDING LOANS A SPECIALTY.

$500 TO $10,000 TO LOAN ON WEST SIDE REAL estate. We handle our own funds. Building loans. Prompt action; money waiting. J. A. WENDELL & CO., Madison and Ashland.

MONEY TO LOAN ON IMPROVED PROPERTY, from $1,000 to $20,000; lowest rates; answer within 24 hours. WILLIAMS & MICHAEL, 74 W. Washington-st.

GREENEBAUM SONS BANK AND TRUST CO.— Money on hand to loan on Chicago real estate; building loans a specialty; lowest rates. Corner CLARK AND RANDOLPH-STS.

CENTRAL REAL ESTATE LOANS MADE without commission. NORTHWESTERN MUTUAL LIFE INS. CO. Wm. Scott Bond, Special Loan Agent, 25 N. Dearborn-st.

MAKE YOUR VACANT PRODUCE AN INCOME. We will lend you money, furnish plans, and finance the construction of any kind of building. JOHNSON & COOLIDGE, 2323 W. Madison-st.

SECOND MORTGAGE LOANS MADE IN 24 hours; lowest rates on Cook county improved real estate. ADAMS, CARSON & CO., 30 N. La Salle-st. Franklin 3294.

LOANS—COMPLETE. EXPERT BUILDING service, practical plans furnished; general contracts taken; low price. ALLISON CONTRACTING CO., R. 808, 25 N. Dearborn.

SECOND MORTGAGE LOANS, ANY AMOUNT, in 24 hours, at 6 per cent. Pay back as you wish. It will be to your interest to see us first. SIMMONS BROS., 69 W. Washington-st.

NO COMMISSION. NO DELAYS—LOANS ON real estate, Chicago and suburbs, improved and vacant; also building loans. 20 phones, all Randolph 300. H. O. STONE & CO., 16 W. Monroe-st.

MONEY TO LOAN ON CHICAGO & SUBURBAN REAL ESTATE. OGDEN, SHELDON & CO., 192 N. Clark-st.

LOANS ON CHICAGO IMP. PROPERTY BUILDing loans at 5 to 6 per cent. CHANDLER, HILDRETH & CO., 56 W. Washington-st.

MONEY TO LOAN ON REAL ESTATE AT VERY lowest rates. MEAD & COE, 69 W. Washington-st.

BUILDING LOANS — FOR COMPLETE COST OF bldgs., $5,000 to $500,000. For full particulars address H J 289, Tribune.

WANTED—$12,000 ON 6 APT. NEW BLDG. IN Oak Park; choice location; value $20,000. Give terms. T., 123 Holley-ct., Oak Park.

JOHN E. COLNON & CO., 30 WASHINGTON-ST. —Loans on real estate; best terms; no delay. We pass on security. Building loans a specialty.

WANTED—$7,000 FOR 5 YEARS ON HIGH grade Gary improved property worth $15,000; liberal terms. Address H S 424, Tribune.

MONEY TO LOAN AT CURRENT RATES. GEO. G. NEWBURY & CO., 8 S. Dearborn-st.

MONEY TO LOAN—AMOUNT $1,000 TO $5,000, 5½% no delay. E. N. WEART & CO., 25 N. Dearborn-st.

MONEY FURNISHED QUICKLY FOR GOOD real estate improvements. MADDEN BROS., 140 S. Dearborn-st.

LOANS ON REAL PROPERTY AT BEST TERMS and rates. WILLIAM A. BOND & CO., 25 N. Dearborn-st.

EDGAR M. SNOW & CO., NEW NO. 69 WEST Washington-st., make small loans on improved real estate at lowest current rates.

$500, $800, $1,000, $3,000, $10,000 AND OTHER amounts to loan on real estate. R. DE YOUNG & CO., R. 505, 25 N. Dearborn-st.

MONEY TO LOAN ON IMPROVED REAL ESTATE at current rates of interest. D. Ruttum & Co., 58 & 60 W. Washington-st.

MONEY TO LOAN AT LOWEST RATES ON IMPROVED Chicago real estate security. JOHN B. KNIGHT & CO., 74 W. Washington-st.

SECOND MORTGAGE LOANS MADE PROMPTly at lowest rates; easy terms; no commission if security is good. Room 36, 24 W. Randolph-st.

MONEY TO LOAN ON SECOND MORTGAGES; lowest rates in Chicago; money ready; no delay; any quantity. WOOD, 1000 Steger Bldg.

MONEY TO LOAN ON SECOND MORTGAGES. $300 up; money ready, no delay. SHANK, 604 N. Dearborn-st.

F. N. MACQUEEN & CO., 10 S. LA SALLE, loan their own money on real estate and are now making specialty of building loans. Frank 1684.

APPLICATIONS WANTED AT ONCE—$1,000 TO $10,000; money must be loaned this month. FRANCIS M. CASE, 5 N. La Salle. Main 5159.

LOANS ON REAL ESTATE, $200 TO $1,000. PERCY Q. COOK & CO., 69 W. Washington-st.

## BUSINESS CHANCES.

ADVERTISING, BOOKLETS, DESIGNS, LITERature skillfully prepared. Barrett Advertising Service, Marshall Field Building.

AUTOMOBILE TIRE BUSINESS—WE WANT active parties to handle our business under exclusive license for Illinois and other states throughout the Union. This is an opportunity seldom offered, and the profits to be derived from each state will earn $50,000 yearly. Capital required from $2,500 to $5,000, large enough for a subsidiary company in each state. Only principals reply with references as to ability, etc. Address H H 193, Tribune.

BAKERY—ON SOUTH SIDE; DOING GOOD business; nearest baker 5 blks.; sell reason or exchange for other business; good opening for right man. Address HURLEY, 6250 Drexel-av.

BINDERY—I HAVE FOR SALE—A WELL equipped book bindery, located in Oshkosh, Wis., population 35,000; only one other bindery in city; price $800; inventory about $1,500. Don't write unless you mean business. Address S D 31, Tribune.

CAFE FOR SALE—COST $4,000; WILL SHADE that price a good deal to the buyer; location, within 2 blks. of 3 large bathhouses, giving 50,000 baths and over a year; will pay for itself in the next 4 months; sickness is the cause for selling. Address Costello Cafe, 165 E. Main-st., Benton Harbor, Mich. P. S.—$1,500 to $2,000 down.

CAPITAL—WANT A PARTY WITH CAPITAL and sales ability to finance manufacture and handle sales end of a proposition to make soaps, shoe blacking, and other specialties constantly in demand. I can produce the goods and handle the factory end. Will prove by reference and demonstration. Address S E 19, Tribune.

CAPITAL — WOULD LIKE TO HEAR FROM parties willing to invest from $50 and up; absolute safe and sound enterprise; large returns. Address C 385, Tribune.

CAPITAL WANTED—LIVE WIRE TO INVEST $5,000 in growing business where profits are big and good future; must be active. Address C 383, Tribune.

CAPITAL QUICKLY SECURED FOR ANY PROPosition of merit up to $50,000; particulars first letter. P. O. Box 363.

CAFETERIA RESTAURANT, 63D-ST. DISTRICT —For Sale—Rent $85 monthly; clearing from $10 to $15 a day. You can take cash yourself. As to value, $2,500 buys it. Owned by a widow who has a $50,000 property in Manitou, Colo., and should be there now. Apply CITY REALTY CO., 35 S. Dearborn-st., Room 304, at once.

CIGAR STAND—CENTRALLY LOCATED INside loop; cigaret license; rent $30; 2 years' lease; good money maker; price $850. Room 909, 5 N. La Salle-st.

CIGAR AND CONFECTIONERY—BARGAIN; Edgewater; netting $200 month. Act quick. Address F D 100, Tribune.

COFFEE — WHOLESALE HOUSE — ESTABlished, increasing its capital to provide more lines; opportunity for salesman or business man become financially actively interested; best reference. Address B 442, Tribune.

CONFECTIONERY STORE—FOR SALE—NORTH Side, near elevated station; very attractive corner; good established business; selling very cheap. HENRY E STRASSHEIM & CO., 5026 Evanston-av., half block from Argyle station. Edgewater 393.

DELICATESSEN AND LIGHT GROCERY—AT A bargain. 1136 Center-st. Tel. Lincoln 1937.

DENTISTRY—A GOOD OPPORTUNITY FOR A first class, up-to-date, experienced dentist to locate in Atlanta, Ga., with a first class, ethical, fifteen years' established practitioner with a larger practice than he can handle. Applicant must be able to spend some money and mix with first class people and socially. Will make contract with right man for a commission, guarantee monthly income, or sell out half interest in business. In making application state experience in orthodonter, porcelain inlay, and riggs disease. Reference Third National bank of Atlanta, Ga., S. S. White Co., and governor of Georgia. Address Dentist, 40 South Broad-st., Atlanta, Ga.

FAMILY LIQUOR STORE—FOR SALE—AND bar, in good live Wisconsin city of 30,000, on the main street. Independent of any brewery. Can be bought for $2,500 cash; balance good security. Address H J 288, Tribune.

GROCERY—A GOOD CORNER GROCERY FOR sale cheap; present owner been here 12 years; no opposition. 901 Washington-blvd., cor. Peoria-st.

HARDWARE—FOR SALE—A LIFE BUSINESS on one of the busiest corners of the Northwest Side, with or without tinshop, CHEAP; stock invoices for $5,000. Inquire THEA BRUNS, 4926 Magnolia-av.

HOTEL—FOR SALE—ALL MODERN IMPROVEments; 50 rooms; rent, $185 a month; 5 year lease; large barroom and dining room; large kitchen; located in the center of the business district of Buffalo, N. Y.; owner retiring from business; place is stocked with all the best imported wines, liquors, and cigars, and is doing a big business. For particulars call or write to W. E. GIBBS, 540 Monadnock Block, Chicago.

HOTEL—NEAR I. C. DEPOT AND 12TH-ST., AT a bargain; finely furnished and full of roomers; low rent and good lease; income $500 monthly. Sickness in family compels present owner to retire. Terms. ALVANDROS, 762 Reaper Block.

INVESTMENT—WOULD YOU INVEST FROM $1,000 to $2,000 in a farm land syndicate with reputable business men? A ground floor proposition; no promoters' profit; reference unquestioned; real estate security. Address A L 584, Tribune.

INVESTMENT—WANTED, SOME ONE WITH $2,000 TO INVEST IN DEVELOPING A FAT BRAIN. PARTICULARS FROM OWNER, J. C. T., CARE OF T. M. WORCESTER, SARASOTA, FLORIDA.

INVESTMENT—THE BOOKLET, "AS SAFE AN Investment as the Human Mind Can Conceive," will show you a profitable and absolutely safe way of investing your spare dollars. ERICSON, 1509 Republic Bldg., Chicago. Phone Harrison 4761.

INVESTMENTS—HAVE 160 ACRES OF PATented coal land near the D., N. W. & P. R. R., Colorado, showing 36 ft. of bituminous coal exposed; will sell outright. See JOHN F. WILSON, La Salle Hotel.

INVESTMENT—WANTED, FIRST CLASS OFfice man with $5,000 for one of the best propositions in this city. Don't reply unless you have the money. Address D 252, Tribune.

INVESTMENT—$50,000 WANTED IN WORLD wide proposition; concession made for real investment; make appointment. Address A L 571, Tribune.

INVESTMENT — FOR $1,000 TO $5,000 A trained writer of enterprise can get working interest established business paying owner over $5,000 year. Address H H 431, Tribune.

INVESTMENT—MAN WANTED; GOOD POSItion open for man to learn real estate and insurance; future ahead; place permanent; $1,000 required. Address H J 292, Tribune.

INVESTMENT—WANTED—MAN WITH $3,000 to $4,000 to invest in growing business proposition, high class; best of references. Address H J 434, Tribune.

INVESTMENTS—FOR A PATENTED ARTICLE; big money; world wide distribution. Address C 89, Tribune.

JOB PRINTING PLANT—FOR SALE—CHEAP— Well equipped, in hustling Michigan town of 25,000. This is a snap. Quick cash buyer gets a rare bargain. Address S D 35, Tribune.

LAND—WANTED, A RESPONSIBLE MAN WITH $3,000 cash to invest in a very profitable business; money secured by real estate; can double the money in 90 days; must be active and have good references; do not answer unless you have the cash and mean business. Address H K 57, Tribune.

MAIL ORDER—I MADE $50,000 IN FIVE YEARS with a small mail order business; began with $5. Send for free booklet. Tells how. HEACOCK, 5229 Lockport, N. Y.

MANUFACTURERS AND FINANCIERS— The advertiser is an owner of a high class, meritorious electrical invention pertaining to the households and wishes to come in contact with highly reliable firm or financier who is well rated and able to invest at least $20,000 in the manufacturing of this invention. Schemers and Promoters do not bother, as there is no chance for you. Interested individuals, address S E 42, Tribune.

MANUFACTURER PROFITABLE STAPLE LINE —Estab. trade, needs capital and facilities to handle obtainable business; excellent investment; would take suitable plant with switch track part payment preferred stock subscriptions, or move to town offering inducements. Address D 238, Tribune.

MANUFACTURING PLANT—EXCEPTIONALly fine opportunity for a man with $10,000 cash in well equipped manufacturing plant, incorporated; free from debt; immense profits, unlimited demand; including good salary and permanent position; rigid investigation requested. For particulars see Edwards Brokerage Co., 1st floor, 26 N. Dearborn.

MFG.—RETAIL MAIL ORDER HOUSE OWNS $6,000 stock in prosperous mfg. co.; need the capital in our own business, and will sell all or part at par. Address A L 545, Tribune.

MEDICAL, PROPRIETARY AND MAIL ORDER —My business has netted $20,000 yearly; am enlarging; can clear $50,000; most dignified business running; want assistant with $5,000; will guarantee $7,500 yearly. Address D 100, Tribune.

MFG. BUSINESS—5 ARTICLES; GREAT DEmand; 400 per cent profit; price $500; part time. Call 4 p. m. 2744 Cottage Grove-av.

MEDICINE BUSINESS—GOODS SOLD TO wholesale and retail druggists, department stores, and to consumer direct; large profits; other business requiring my entire time compels me to sacrifice this business for immediate sale at one-fourth actual value; $900; stock on hand over $3,000. Address C 439, Tribune.

MILLINERY STORE—FOR SALE—IN THE FINest neighborhood on the South Side; exclusive trade; mahogany fixtures. Price $1,200. Address C 338, Tribune.

MOVING PICTURE AND VAUDEVILLE THEAters bought, sold and exchanged; stores of all kinds sold on commission. RIFF, 111 N. Dearborn.

OLD REAL ESTATE INSURANCE COLLECTing business; all or part; forced immediate sale. 5437 State-st. Phone Oakland 4220.

PATENTS PROCURED AND SOLD; TOYS, NOVelties, advertising devices specialized. Send sketch today; book FREE. SANDERS, 25 S. Dearborn.

PHYSICIAN WANTED—TO BUY 16 MONTHS' established advertising office, furniture, drugs, practice, for $125; going abroad in June. Address DR. GOSIAN, Streator, Ill.

PRINTING OFFICE FOR SALE—OLDEST ESTABLISHED weekly newspaper and job printing plant in the suburb; $8,000, spot cash; does a business of $15,000 a year. Want to sell on account of other business. Address H B 540, Tribune.

RETAIL BUSINESS—WILL SACRIFICE ESTABlished retail business for quick sale. Center N. Side business district. Invoice about $6,000 complete. Terms to suit. Money maker for man who will give his attention; best reason for selling. Address H C 499, Tribune.

REAL ESTATE — MUST SACRIFICE IMMEdiately, to take invalid son to New Mexico old real estate business. 5437 State-st. Oakland 4220.

REAL ESTATE BUSINESS—FOR SALE—OLD; must sacrifice immediately to take invalid son to New Mexico. 5437 State-st. Oakland 4220.

RESTAURANT—40 MI. OUT; $1,000 REQUIRED; good chance for live couple. RIFF, 111 N. Dearborn-st.

RESTAURANT—DOWNTOWN; LIVE; CHEAP for quick sale. Phone evenings Grace 2507.

RESTAURANT AND LUNCHROOM—FOR SALE —24 N. Clark-st.; estab. 9 years; sell cheap.

ROOMING HOUSE—FOR SALE—20 ROOMS; near Illinois Central depot; rent, $75; quick sale will sacrifice. Call W. E. GIBBS, 540 Monadnock Block.

STORES TO RENT; NEW LOCATION; LIVE neighborhood N. W. Side; excellent for any kind of business. Address H A 586, Tribune.

TEA AND COFFEE STORE FOR SALE—WITH estab. routes located on main business street live city in Indiana. Sacrifice for quick sale acct. of owner's other large interests requiring entire time. Invoice about $6,000. Satisfactory terms. Address H C 483, Tribune.

THEATER—TO RENT—5C THEATER, SEATS 1,000, West Side. Have other new houses; capacity 300. Address H H 78, Tribune.

THEATER AND MOVING PICTURE SHOW— For Sale—Northwest Side; price $1,200; 700 seat theater for sale, big snap; theater for sale, South Side, $1,000 cash, $1,000 time payments. Apply City Realty Co., 35 S. Dearborn, Room 304.

THEATER—MOVING PICTURE THEATER AT Brookfield, near La Grange, seating 235; new fixtures; only one in town of 3,000. Real bargain if sold at once. J. B. MYERS & CO., 412, 117 N. Dearborn-st. Tel. Rand. 1742.

THEATER—FOR SALE—BIG SNAP; A MONEY maker; Southwest Side; 320 seats. Present owner has run this house 3 years. Busy corner. Box office trial to buyers. No agents. Address C 78, Tribune.

THEATER—WE HAVE DESIRABLE LOCATION on 63d-st. for 5 and 10 cent show; will build to seat 300 for reliable party. W. C. COLLINS & CO., 509 E. 63d-st.

THEATERS—ONE WITH TALKING PICTURES, N. W. Side; latest moneymaker; also others, $300 and up. Be wise and buy now. BAKER & CO., 105 S. Dearborn-st., R. 609.

THEATERS—MOVING PICTURE THEATERS bought, sold and exchanged. Stores of all kinds sold on commission. J. B. MYERS & CO., 412, 117 N. Dearborn-st. Tel. Rand. 1742.

THEATER—WANTED—5C; 1ST CLASS; GOOD locality; no agents. Address X 86, Tribune.

5C THEATER—AT BIG BARGAIN; $1,000 BUYS best theater on the n. w. side; now in operation. Apply 172 W. Washington-st., 2d floor. Phone Franklin 1918.

PROPOSITIONS—

WESTERN PROPOSITIONS OF MERIT. Needing money for development will receive prompt consideration. H. R. WRIGHT, Investment Securities, 920-921 Stephen Girard Building, Philadelphia, Pa.

WE START YOU IN A RAPIDLY GROWING business of your own and furnish everything; keep your present position until entire time is required; big profits; patented repeat order mail order specialties manufactured by us and sold exclusively through our representatives; small capital; experience unnecessary; new selling plans; write for plan, "Whole Truth," and sworn statements. J. M. PEASE MFG. CO., 372 Pease Bldg., Michigan-st., Buffalo, N. Y.

WOMAN—WITH BUSINESS ABILITY TO TAKE complete charge of my fountain pen business; commission basis; present sales $1,000 monthly; half profit; would consider selling for $5,000. This is Fortune's knock for the right person; will stand closest investigation. Address C 442, Tribune.

USE YOUR SPARE TIME TO BUILD UP A mail order business of your own. We help you start for a share in profits; 27 opportunities; particulars free. Mutual Opportunities Exchange, Buffalo, N. Y.

WANTED—YOUNG MAN WITH $1,500 TO ASsist in management of our automobile accessory; salary and money back within six months; references given and required. Address H H 494, Tribune.

USE YOUR SPARE TIME TO BUILD UP A mail order business of your own; we help you start for a share in profits; 27 opportunities; particulars free. MUTUAL OPPORTUNITIES EXCHANGE, Buffalo, N. Y.

WANTED—A MAN WHO KNOWS THE ICE cream and dairy business, who will furnish services and limited capital in an established business; party to take control of active management. Address A L 573, Tribune.

TO INVEST—ADVERTISER WILL INVEST from $5,000 to $1,000,000 in buying ground and erecting buildings for firms that will take long leases; $200 will be paid any party for the name of such a firm. Address A L 539, Tribune.

WANTED—RESPONSIBLE MAN AS PARTNER in a successful established business, with $3,000 and his services. Write at once. Room 500, 81 E. Madison-st., Chicago.

ONE EVENING PER WEEK FOR 8 MONTHS will perfect you in as good a paying profession as medicine or dentistry; tuition $50. Address D 494, Tribune.

FOR SALE—GOOD PAYING BUSINESS TO THE right party, $1,000; best offer; in Oak Park; fine location on main business st. Address H E 157, Tribune.

BUYERS AND SELLERS, OUR METHODS bring you quick results. Give us a call. Only legitimate deals handled. Illinois Real Estate and Brokerage Co., 39 W. Adams-st.

WANTED—TO COMMUNICATE WITH SPEcialty or manufacturing cos. regarding agency proposition in the Philippine Islands; A1 references. E. P. LUNDGREN, Elgin, Ill.

SEND FOR LIST OF CONCERNS REQUIRING your services with investment; secured. S. I., P. O. Box 363.

LADY—ELDERLY, REFINED; EXP. HOUSEkeeper; as partner in successful undertaking. Address C 337, Tribune.

CAN PUT YOU IN A MONEY MAKING BUSIness cheap. ACME EXCHANGE, R. 202, 117 N. Dearborn.

MIDDLE AGED MAN WISHES TO JOIN IN some kind of business; have $500 and services; what have you? Address C 444, Tribune.

A BUSINESS CHANCE TAKEN AND SMALL sums loaned to reputable people on life insur. plan. MARSHALL & CO., 105 W. Monroe-st., R. 912.

FOR SALE—INDEPENDENT SALOON WITH own license and 3 story corner brick bldg. at a bargain. J. J. SCHULTZE, 1331 La Salle-av.

WONDERFUL BUSINESS CHANCE—A MASsage parlor for sale; have good customers and can work up good trade. Address H S 262, Tribune.

TO RENT—ONLY VACANT STORE IN BUSIness district, live town; fine location, any mercantile business. J. J. Rubens, Aurora, Ill.

4728 S. HALSTED-ST.; LARGE STORE; GOOD for any business; keys at 4726; cheap rent.

FOR SALE—A WELL ESTABLISHED, PROSperous restaurant; cheap. HOYT, 111 E. Ohio.

I HAVE $200 AND SERVICES; WHAT HAVE you? No fakes. Address D 266, Tribune.

## PARTNERS WANTED.

A MFG. BUSINESS WITH MORE 100% PROFIT business than it can take care of, on account of illness of one of its members, will sell $3,500 or $7,000 interest to A1 office factory business man. President of this company has best trade in this line with grocery jobbers throughout U. S. Financed, with proper inside management, this business, established 14 years, will make a competency in few years. Highest references. Particulars upon interview only. Address C 430, Tribune.

WANTED PARTNER—LADY OR MAN, H. S. OR college graduate, to manage for 2 or 3 summer months a lecture tour of a young lecturer of national reputation; must be able to invest $150 for prelim. expenses; immediate income $300 per month or more. Address C 568, Tribune.

PARTNER WANTED—TO TAKE HALF INTERest in manufactured household article. I have exclusive rights of Missouri, Colorado, and California; big money maker; $750 cash required. Call W. E. GIBBS, 540 Monadnock Block, corner Jackson-blvd. and Dearborn-st.

WANT PARTNER TO INVEST WITH OR WITHout services; prefer young man appreciating excellent opportunity to engage in business for himself; established concern; well rated; good paying; wholesale business. Address H J 549, Tribune.

PARTNER WANTED—HABERDASHER; HAVE location; invest cash equally. Address C 488, Tribune.

PARTNER—WITH $300 AND SERVICES; $250 monthly profits. 117 N. Dearborn-st., Room 202.

## FINANCIAL.

ILLINOIS REALIZATION COMPANY, 725 AMERICAN TRUST BLDG. FINANCIAL ASSISTANCE RENDERED. COMPOSITIONS IN BANKRUPTCY FINANCED. ESTATES PURCHASED.

RATED MERCHANTS AND MANUFACTURERS desiring financial assistance, write for personal interview. R. B. HIGBEE, Financier, P. O. Box 703, Chicago.

HIGH GRADE NOTES AND ACCOUNTS PURchased. Well rated firms only need apply. Address R. B. HIGBEE, Financier, P. O. Box 703.

WE BUY HEIRS' ESTATES IN TRUST AND probate claim; against estates; loans on same. Probate Investment Co., 420 Ashland Block.

NOTES, ACCOUNTS, ETC., OF WELL RATED firms bought; also mortgages, warrants. M. A. MYERS 1306 Otis Bldg. Phone Main 1182.

## PERSONAL PROPERTY LOANS.

MONEY TO LOAN, 1 PER CENT; NO OTHER charges; on diamonds, watches, and jewelry. FIRST STATE PAWNERS' SOCIETY, 27 Washington-st., corner Dearborn.

75 PER CENT OF THE VALUE LOANED ON diamonds, in proportion on watches, jewelry, and antiques; our rates low. CHARLES MOE CO., Estab. 30 years. 35 W. Adams-st., nr. Dearborn.

A. LIPMAN, 52 W. MADISON-ST., PRIVATE entrance. Established 1861. Loans on watches, jewelry, and diamonds at lowest rates.

LOANS ON WATCHES, DIAMONDS, AND JEWelry at lowest rates. GEORGE M. POE, Reliable American Pawnbroker, 9 W. Adams-st., nr. State.

## STOCKS AND BONDS.

WE OFFER—
5,000 Edmonds Midway Oil .......... Bid
200 La Cobriza [Emery] .......... $1.40
660 Hoosac Tunnel .......... .04½
3,000 Seven Troughs Coalition .......... .60
1,000 Pioneer Consolidated .......... .08
DUDLEY A. TYNG & CO., 29 South La Salle-st., Chicago.

NOTICE—WE WILL SELL AT PUBLIC SALE on the 5th day of June at 12 o'clock, M. to the highest bidder, at 225 E. Illinois-st., 320 First Mortgage 6% Gold Bonds, par value $100, of the Oelwein Light, Heat and Power Co., of Oelwein, state of Iowa. The same are to be sold to cover advances and interest. WAKEM & McLAUGHLIN.

WE BUY AND SELL UNLISTED SECURITIES; most efficient service in country. H. L. BARBER & CO., Great Northern Bldg., Chicago.

## BUILDING MATERIAL.

UTILITY WALL BOARD— Does away entirely with the need of lath and plaster. Write or telephone Kedzie 2363 for sample and book of particulars. THE HEPPES COMPANY, 4513 Fillmore-st.

$6.00 BUYS 1,000 FT. 2X6, MIXED LENGTHS. $7.00 buys 1,000 ft. 2x8, 2x10, mixed lengths. $8.00 buys 1,000 ft. 2x4, mixed lengths. WESTERN WRECKING & LUMBER CO., Phone Yards 1275. 33d and Wentworth-av.

BIG STOCK 2D HAND AND NEW LUMBER; cheap; lath, shingles, roofing paper, plumbing. 3039 S. Halsted-st. Car Bros. Wrecking Co.

BUILDERS, ATTENTION — STOCK PLANS, $1; to order, $10; house, 1 flat, or store. Catalogue, 25c. Perley Hale, Lic'd Archt., 501 Straus Bldg.

## LIFE INS., LOANS AND INVESTMENTS.

I WRITE LIFE INSURANCE IN LEADING legal reserve companies; will loan you enough to pay your premium and an additional amount if you need it. I charge 6 per cent per annum; no more. Address F A 205, Tribune.

LIFE INSURANCE POLICIES PURCHASED; loans on same; higher cash and loan values than companies. JOHN V. FOX, 40 N. Dearborn-st.

WE MAKE SMALL LOANS AND AT SAME TIME insure your life in any company. MARSHALL & CO., 105 W. Monroe-st., R. 912.

## STORAGE, CARTING & FORWARDING.

STORAGE — ROCK BOTTOM PRICES; TOP notch service; warehouses various localities. Central office, 23 N. Dearborn-st., R. 307. Geo. A. Hall.

## AUTOMOBILES.

THE FOLLOWING HIGH GRADE USED CARS ARE READY FOR DELIVERY AND MAY BE SEEN AT OUR USED CAR SALESROOM. THEY ARE ALL IN FINE CONDITION, HAVE BEEN REPAINTED, ARE EQUIPPED WITH GOOD TIRES, AND WILL BE SOLD SUBJECT TO MECHANICAL INSPECTION AND DEMONSTRATION. THE PRICES SPEAK FOR THEMSELVES:

APPERSON, 6 cylinder, 5 passenger touring car .......... $1,000
MITCHELL, 1911, 6 cylinder, 7 passenger touring car .......... 1,200
RAMBLER 1910 7 passenger touring car .......... 1,000
CHADWICK, Six Racing Type roadster .......... 1,500
PEERLESS, 1911, 4 passenger tourabout .......... 1,600
PEERLESS, 1910, 7 passenger touring car .......... 1,200
STUDEBAKER, 1910, 7 pass. touring car .......... 800

**The Locomobile Company of America,**
**2000 MICHIGAN-AV., CHICAGO.**

GREAT BARGAINS IN USED CARS—
White Steamer, 5 passenger .......... $200.00
1911 Jackson; fully equipped .......... 750.00
1910 Kissel Kar, 50 h. p., 5 pass. .......... 900.00
1910 Kissel Kar, 60 h. p., 6 cyl., 4 pass. .......... 850.00
1910 Kissel Kar, 60 h. p., 6 cyl., 7 pass. .......... 900.00
1910 Wescott, 40 h. p., 5 passenger .......... 500.00
1911 Kissel Kar, 4 passenger, 30 h. p. .......... $1,000.00
1911 Kissel Kar, 5 passenger, 50 h. p. .......... 1,500.00
1909 Kissel Kar, 5 passenger, 40 h. p. .......... 550.00
The above cars have been overhauled in our own shops and are guaranteed to be in first class condition; cars are fully equipped.
KISSEL MOTOR COMPANY, 2315 MICHIGAN-AV. PHONE CALUMET 984.

G. M. C.— General Motor Truck Co. TRUCKS.
SERVICE DEPARTMENT AND SALESROOM. GARAGE AND REPAIR SHOP.
Second hand trucks repaired in our own shop at bargain prices.
Telephone Calumet 5495. 2241-3-5 Wabash-av.

PEERLESS SEVEN PASSENGER TOURING car, 1910; equipment, top, wind shield, speedometer, demountable rims, two extra tires and covers, lamps, gas tank, etc.; excellent condition; price $1,650. PACKARD MTOR CAR CO. OF CHICAGO, 2861 Michigan-av.

7 PASS. WELSH, LIKE NEW, FULLY EQ. $1,000
5 pass. Buick, model 17, 1910 .......... 650
5 pass. Buick, model 16, 1910 .......... 650
2 pass. roadster, Paige Detroit .......... 400
2 pass. runabout, Franklin .......... 200
5 pass. touring body, with top .......... 50
New top for all Buick models, $20 and up.
BUICK MOTOR CO., 1452 Michigan-av.

CADILLAC TOURING CAR 1911, FULLY equipped .......... $1,400
FORD TOURING CARS, all equipped $350 to 500
HUPMOBILE, fully equipped .......... 400
BRUSH ROADSTER magneto, full equipm't 250
OVERLAND Surrey, equipped .......... 350
AND 100 OTHERS. Send for Catalogue.
GREER, 1458 Wabash-av. Opposite Coliseum.

STEARNS TOURING CAR, 1910; SHAFT drive, demountable rims, fully equipped, very good condition, new tires; $1,800; will consider part cash and payments to responsible people. Address H B 223, Tribune.

A $5,000 STEARNS TOY TONNEAU FOR $1,150, 60 h. p. car, in first class condition throughout, rebuilt and repainted; demountable rims, including two extras, with casings and tubes complete, top, dust cover, and side curtains, windshield, 5 lamps, presto tank, speedometer and clock, set horn and tools. Address H D 274, Tribune.

WILL SELL TODAY NEW 1912 AMPLEX 7 passenger car; run only 300 miles; cost $4,500; will take $2,500 cash. Also new Amplex roadster, cost $4,600; will sell for $1,200. This is the most classy roadster in Chicago. This offer will only be good for today. Tel. Lake View 1694.

PACKARD 5 PASS., FULLY EQUIPPED .. $ 450
Rambler, 7 passenger, fully equipped .......... 750
1910 Hudson 20 roadster, extra coupe body .. 600
LOUIS GEYLER, 2521 Michigan-av.
THE HUDSON DISTRIBUTORS.

1911 CADILLAC TOURING CAR, FULLY equipped, including extra demountable rim, casing, and tubes; perfect in every respect; bargain for $1,100. See this car before you buy. ADAMS, 3301 Park-av. Phone Garfield 2704.

SECOND HAND AUTOMOBILES AT WHOLEsale prices, all makes. Haynes Automobile Company. EDWARD AARON BANSCHBACH, Manager, 17th-st. and Michigan-av. Phone Calumet 1601. Automatic 68711.

FOR SALE—AUTOCAR LIMOUSINE, GOOD condition, $300; Maxwell runabout, R. L., $200; Thomas taxicab at $400; 2 cylinder Autocar at your own price. Brooks Taxicab Co., 3020 W. 12th-st.

WE ARE SELLING OUT A LARGE ASSORTment of taxicabs, limousines, and touring bodies at low rates. Automobile Construction Co., 2637 Cottage Grove-av.

I HAVE 3 NEW 5 PASSENGER 35 H. P. TOURing cars, fully equipped; these cars sold for $1,700 and have never been used; will sell for $1,050 per car. Address H L 419, Tribune.

3 TON, 4 CYL. TRUCK, NEW TIRES; TIME payments; price $1,500. 1218 Michigan-av., 2d fl.

FOR SALE—LOCOMOBILE, TYPE E, 20 H. P., chain drive, 5 pass. touring car; will make good light delivery car; car is on the road every day. Address C. B. HAMLIN, Lake Villa, Ill. Phone 362.

$675—LATE 1911 FORD COUPE [INCLOSED body, electric lighted]; perfect condition; cost $1,350. ALTSCHUL, 4222 Kenmore. Ph. Graceland 5888.

OVERLAND MOTOR CO., 2426 Michigan-av. Calumet 26. West Side Branch: Washington-blvd. and 40th-av. Garfield 1012.

FOR SALE—4 PASS. ELECTRIC BROUGHAM, very slightly used, in splendid condition. Tel. Cent. 1177 or call 1510 Kesner Bldg., 10 a. m. to 4 p. m. No dealers.

BUY HER A BORLAND— THE BORLAND-GRANNIS COMPANY, 2634 Michigan-av., Chicago. Telephone: Calumet 3030.

BARGAINS—FORD, $225; MITCHELL, $300; Ford, $400; Haynes, $450; Buick, $400; Midland, $200; Regal, $450. G. E. HOLMES, 1502 Michigan-av.

FOR SALE—BUYING A NEW CAR, WILL SELL my Baker electric coupe; also Victoria body; solid rubber tires; good condition; $450. Address H C 500, Tribune.

PAIGE, INTERSTATE, MATHESON, BIRD-SYKES CO., Phone Calumet 4646. 2210 Michigan-av.

REBUILT CARS—ALL MAKES. THE QUALITY CAR CO., 2329 MICHIGAN-AV.

THE MARQUETTE CAR. Exhibit 1842 Michigan-av. Calumet 302.

MITCHELL LITTLE SIX, ONLY $1,750. USED CAR BARGAINS. MITCHELL AUTO CO., 2334-6-8 MICHIGAN-AV.

BEST BARGAINS IN USED CARS. CENATUR MOTOR CO., Abbott-Detroit. 1725 Michigan-av. Calumet 4621.

1911 FLANDERS ROADSTER, RACY TYPE, FULly equipped, $350. W. O. SCHMIDT, 2640 Linden-pl., opp. Logan Sq. Met. "L" station.

CHALMERS 40, 1910, NEWLY PAINTED; GOOD condition; good equipment; 1,000. STEARNS, 2431 Michigan-av.

RENAULT AUTOMOBILES, NEW AND SECOND hand. 1606 MICHIGAN-AV.

TOURING CAR, 6 CYL. THOMAS; COST $6,000; 141 inch wheel base; price $2,250; rebuilt and guaranteed. Address A D 169, Tribune.

FOR SALE—TOY TONNEAU OPEN BODY FOR 1910 Chalmers; top and windshield. F. L. STAMEY, Champaign, Ill.

MODEL 17 BUICK, 1910, 5 PASS., FULLY equipped; in first class condition; run less than 5,000 miles. Address H D 273, Tribune.

A REBUILT PEERLESS IS A BETTER INVESTment than a new car of less substantial make. PEERLESS MOTOR CAR CO., 2500 Michigan-av.

LION 40, $1,600, INCLUDING A $350 EQUIPment. Attractive proposition to agents. JOS. B. DIEBLER, Distributor, 2637 Mich.-av.

30 H. P. POPE WITH OPEN DELIVERY BODY, $350. Garage, 19th and Dearborn-sts. Calumet 1850.

FOR SALE—CHEAP, "BAKER," "DETROIT," "Woods" Electric; A1 condition; guaranteed. RALPH TEMPLE CO., 1219 MICHIGAN-AV.

FOR SALE—GARAGE; EXCELLENT LOCAtion, doing good livery business. 335 E. 39th-st. Aldine 922.

1910 7 PASS. TOURING CAR, COMPLETELY equipped, in first class condition; price reasonable; will give terms. Address H T 426, Tribune.

ONE WOODS ELECTRIC BROUGHAM, NEW condition, $1,200. The Waverly Co., 2005 Michigan-av. Tel. Calumet 1742.

OVERLAND TOY TONNEAU, $600. PALMER-Singer Racer, $1,000. 5 pass. Clark, $750. 4614 Washington-blvd. Austin 524.

PLAY SAFE—BUY A USED CAR FROM US. We guarantee. La Salle Auto Sales Co., 2031 Michigan-av.

TIMES SQUARE AUTOMOBILE CO., Largest dealers in automobiles in the world. 1210-12 Michigan-av.

FOR SALE—BY STANLEY MOTOR CARRIAGE Co., 2104 Indiana-av.; one 1910 model, 6 cylinder, self-starting Winton, in first class condition.

BARGAINS IN USED AND REBUILT ELECtric cars. Anderson Electric Car Co., Mfrs. of Detroit Electric. 2416 Michigan-av.

USED CARS—ALL MAKES. IN EXCHANGE FOR VELIE MOTOR CARS. 1615 MICHIGAN-AV.

3 TON TRUCK, PERFECT CONDITION, $800. Kissel Motor Company, 2315 Michigan-av. Phone Calumet 984.

AN ELEGANT 7 PASS. 6 CYL. ALCO, LIMOUsine and touring bodies; cost $7,500; sacrifice $2,000. Marmon Dist., 2447 Mich-av. Cal. 1833.

6 CYL. STEVENS-DURYEA—FULLY EQUIP.; new tires; recently overhauled car. 6127 Cottage Grove-av. Midway 966.

SACRIFICE—$500 BUYS A 4 CYLINDER, FULLY equipped, 5 passenger Franklin touring car. KOCH, 543 16th-av., Maywood.

BARGAIN—5 PASSENGER AUTOMOBILE, 35 H. p., fully equipped; $275. 3150 Madison-st.

NOTICE HOW FEW USED MITCHELLS ARE for sale? A bargain; 5 pass., $550. 415 E. 60th.

FOR SALE—FOUR CYLINDER ROADSTER 40 h. p.; 1st class condition. 1622 Wabash-av.

RUNABOUTS AND TOURING CARS, GOOD CONdition, $150 and up. 1420 N. Clark. North 88.

1¼ TON 2 CYLINDER AUTO TRUCK FOR SALE or trade for touring car. 1612 W. Lake-st.

SNAP—$275, 4 CYL., 5 PASS. MOON, FIRST class order. B. KUBITZ, 841 Carpenter.

$75 BUYS RUNABOUT, GUARANTEED O. K.; must sacrifice quick. Yards 1767.

## AUTOMOBILES.

# Good Used Cars

E. M. F. 1911 touring, 5 passenger .......... $750
E. M. F. 1909 touring, complete .......... 500
Studebaker electric runabout [no batteries] .......... 50
Studebaker electric coupe [4 passenger] .......... 900
E. M. F. 1911 roadster .......... 725
E. M. F. 1910 touring .......... 625
E. M. F. delivery wagon .......... 850
Chalmers Detroit touring .......... 625
Metz roadster, complete .......... 180
White Steamer [fine] .......... 450
Columbia 7 passenger [fine] .......... 550
Flanders 1912 touring .......... 700
Flanders Runabout, complete .......... 250
Flanders coupe .......... 500
Overland delivery wagon .......... 450
Maxwell roadster .......... 225

**Studebaker**
21ST AND MICHIGAN.

1912 PAIGE DETROIT ROADSTER, RUN 400 miles, fully equipped; cost $1,025; to close, $750. R. S. Mattoon Motor Co., 2015 Michigan-av.

## AUTO SUPPLIES AND ACCESSORIES.

# OPPORTUNITY

Slightly used tires, all standard makes:

| | | |
|---|---|---|
| 28x3 —$5.75 | 33x4 —$10.00 | 36x3½—$10.00 |
| 30x3 — 6.00 | 34x3½ — 10.00 | 36x4 — 12.00 |
| 30x3½ — 8.50 | 34x4 — 12.00 | 36x4½ — 13.00 |
| 32x3 — 8.00 | 35x4 — 12.00 | 36x5 — 15.00 |
| 32x3½ — 8.00 | 34x4½ — 12.50 | 37x5 — 15.00 |

We guarantee these tires first class. A deposit of 20 per cent to cover express charges.

**GUARANTEE TIRE AND WELDING WORKS.**
Auto. 68849. 1622 Wabash-av.

**WELDING**
All broken parts, crank cases, crank shafts, and all kinds of metals.

GUARANTEE AUTO TIRE AND WELDING WORKS, 1622 Wabash-av.

| | | |
|---|---|---|
| 28X3 ...... $6.75 | 30X4 .... $13.00 | 35X4½ ... $19.25 |
| 30x3 ...... 7.00 | 35x4 .... 16.75 | 36x4½ ... 19.50 |
| 32x3 ...... 8.25 | 34x4½ .... 18.50 | 42x4 ...... 28.75 |

Mfrs. Auto Tire Co., 1427 Michigan-av. and 3020 Michigan-av.

AEMRICA HEAVY CAR TYPE TIRES; FULL standard guarantee. Liberal discount to dealers. AMERICAN TIRE & RUBBER CO., 1229-1231 Michigan-av. Phone Calumet 1504.

FAL CARS AND REPAIRS— F. A. L. Auto Co., 4052 Princeton-av., Chicago. PHONE DROVER 1712.

½ PRICE, 10 DAYS, GUARANTEED 6-60 STORage batteries, $7.50; 6-160, $15.50. Auto Elect. Light and Power Co., 240 E. 33d-st.

## AUTOMOBILES WANTED.

FOR EXCHANGE — 180 ACRES LAND IN MISsouri valued at from $10 to $15 per acre, in exchange for touring car. Must be a late model, first class make, and in good condition. H. A. CLARK, Princeton, Ill.

WANTED—5 PASSENGER CAR, 1910 OR 1911 model, for $500; describe fully and where can be seen. What terms will you sell? Phone Central 6386.

WANTED—FOUR PASSENGER [NEW] AUTO in exchange for Isle of Pines fruit land or four Marinette, Wis., city lots. Address B. A., Lock Box 59, Marinette, Wis.

WANTED — SECOND HAND AUTOMOBILE, 5 passenger, 30 to 40 horsepower; must be good condition, real bargain; under $500. Address C 481, Tribune.

FOR EXCHANGE—80 ACRES LAND IN CRAWford Co., Mich., valued at $10 per acre, for touring car. Must be a late model and in good running condition. PALMER E. ANDERSON, Princeton, Ill.

WANTED—A GOOD ROADSTER, LATE MODEL, will take best offer. 5746 Calumet-av., 3d flat. Went. 8044.

WANTED—FOR CASH, SERVICEABLE AUTOmobiles. GREER, 1453 Wabash-av. Phone Cal. 327 and Auto. 63-838.

WANTED—6 CYL. CAR, 1910 OR LATER, FOR 1910 40 H. P. and some cash. Address X 95, Tribune.

WANTED—HUPMOBILE, MODEL T FORD, OR Buick car, runabout or touring, for cash; act quick. Address H L 406, Tribune.

WANTED—FORD TORPEDO ROADSTER OR Ford runabout, model T; state price and where car can be seen. Address H T 403, Tribune.

## MOTORCYCLES AND BICYCLES.

WE WILL MAKE LIBERAL ALLOWANCE FOR your OLD bicycle on NEW 1912 Coaster-Brake model. MEAD CYCLE CO., Washington & Canal.

BICYCLES, $6, $7.50, $10, $15, $18, $20; POPE MOtorcycle, new, for sale or exchange. McDOUGAL, 1118 N. Clark-st.

## TYPEWRITERS AND SUPPLIES.

**Visible Underwoods**
**L. C. Smiths, Olivers**

Fully guaranteed eighteen months, $35 to $45; $3 down and $3 per month. Don't rent; own your own machine. Shipped anywhere on approval without obligations.

**Typewriter Sales Company**
Randolph 4287. 191A North Dearborn-st.

GREATEST BARGAINS — LARGEST STOCK— Underwoods, L. C. Smiths, Remingtons, etc. ¼ to ½ manufacturers' prices—often less. Rentals at lowest rates our specialty. TYPEWRITER EMPORIUM—Tel. Randolph 1648. Two Stores: 18 S. Clark-st., 34-36 W. Lake-st.

THE OLDEST, LARGEST, AND BEST equipped rebuilders of all makes of typewriters in existence offer the best for sale or rent. Investigate. AMERICAN WRITING MACHINE CO., 437 So. Dearborn-st.

FOR SALE—OR RENT—ALL MAKES, ¼ TO ½ original prices. Rebuilding, Repairing, Supplies. TYPEWRITER HEADQUARTERS, 411 S. Dearborn-st., Old Colony Bldg. Ph. Har. 2341.

TYPEWRITERS TO RENT—3 MOS., $4. WE allow rent paid to apply on price of machine; good machines for sale, $15 and up. Central 3745. Young Typewriter Co., 62 W. Madison-st.

RENT A "FOX," $2.50 AND $3 PER MO., $5.00 and $7.50 for 3 months. Fox Typewriter Co., 415 S. Dearborn-st. Harrison 7155.

DAVIES TYPEWRITER EXCHANGE 119 NO. Clark-st., opp. County Bldg. All makes sold. Rentals our specialty. Lowest rates. Cent. 2658.

NEW ROYAL TYPEWRITER, USED 1 MO.; reasonable. This is worth investigating. Address X 469, Tribune.

FOR SALE—3 DRAWER ELECTRIC NATIONAL cash register [7 adding] on lever way; 1st class condition; 1 year old. Address D 186, Tribune.

$100 TYPEWRITERS, FROM $10 TO $37. FREE trial. Rental $2 up. All makes. Typewriter Exchange, 162 N. Dearborn-st., near Randolph.

FOR SALE—UNDERWOOD AND L. C. SMITH; cheap; like new. Address C 483, Tribune.

## HORSES AND CARRIAGES.

FOR SALE—A LARGE STOCK OF FARM MARES and horses suitable for farming and breeding purposes; also 100 sets of harness with collars, complete, selling from $20 to $22.50 per set—the cheapest harness ever offered. We guarantee every horse bought from us, and if not satisfactory privilege of exchange for 30 days from date of purchase. ABE KLEE & SON, 930 to 938 N. Center-av. Phone Monroe 1070. Take Milwaukee-av. car.

A HIGH CLASS FAMILY MARE, HARNESS, and top surrey; lady has driven the past 3 years; gentle and kind; no plug; any one looking for a good horse at a bargain, here is your chance; owner must sell quick; leaving for the east; would make a good saddle horse. Apply at Dierk's Stable, 1224 E. 46th-st.

FOR SALE—SADDLE AND COMBINATION horses, 950 to 1,250; walk, trot, and canter, also gaited; some fit for show purposes; going to close my barn June 1; must sell. 3014 Calumet-av., stable.

WAGONS—WAGONS. New and used wagons for every line of business, all at reasonable prices and on reasonable terms. MAREMONT, WOLFSON & COHEN CO., 916 S. Wabash-av.

FOR SALE—ONE TEAM BAY MARES, WEIGHT 2,700 lbs; 1 team gray mares, weight 2,500 lbs.; good delivery horse, 2 fast pacers; also several others. 2546 W. Madison-st. Tel. West 1112.

WANTED—2 SADDLE PONIES, ABOUT 14 hands, for children. JAMOT BROWN, 1001, 19 S. La Salle-st.

FOR SALE—CITY BROKE MULES; SOUND and good workers. H. BULLOCK, 1801 Diversey-blvd. Tel. Lincoln 500.

GENERAL MOTORS TRUCK COMPANY, 2241 WABASH-AV. TELEPHONE CALUMET 5448-5449.

FOR SALE—2 SMALL HORSES, ONE GOOD FOR saddle; $ each. 319 N. St. Louis-av., store.

BEST PASTURE IN CHICAGO $1 WEEKLY. EMIL PARBST, 5401 Elston-av.

FOR SALE—FAST HORSE, BUGGY, HARNESS; something good. 5045 N. Lincoln-st. Edge. 5131.

## BOATS, YACHTS, ETC.

FOR SALE—15X36 HYDROPLANE; SPEED 27 m. p. h. guaranteed; 4 cyl. motor, magneto, rear starter; Columbian strut; $275 takes it, cartage prepaid; financial difficulties. A. E. WENDT, 360 Normal-parkway.

FOR SALE—32 FT. OPEN LAUNCH; SCINTZ 2 cyl. opposed motor, 4 cycle, 20 h. p.; overhauled and painted; looks like new. Will consider selling on time. Boat on North Branch. HOPKINS, R. 1111 Hartford Bldg. Central 1722.

BOATS, ENGINES, YACHT BROKERAGE, MArine insurance. Chicago Boat & Engine Co., 1508 Michigan-av. Calumet 386.

FOR SALE—HULL, 17 FT., OAK; CHEAP FOR cash or trade. Call evenings. 505 W. 63d-st.

FOR SALE—22 FT. MOTOR BOAT; 42 IN. BEAM. S. SCHULTZ, 748 Belden-av.

## JEWELRY, WATCHES, ETC.

HIGHEST CASH PRICE PAID FOR DIAMONDS, pearls, pawn tickets; gold and silver bought. Bargains for sale. T. M. ROBINSON, R. 608, 7 W. Madison-st., s. w. cor. State-st.

SPECIAL—$35 DIAMOND RING AT $25; ON credit terms of 50c a week. OLSEN & EBANN, 4th floor, 209 S. State-st.

WE BUY DIAMONDS FOR CASH. R. G. BOLICH & CO., 504 HEYWORTH BLDG. CENT. 6854, OR WE WILL CALL.

## PENSIONS.

REGULAR ARMY, PHILIPPINE, SPANISH, and civil war claims prosecuted. MILO B. STEVENS & CO., 837-838 Monadnock Block, Chicago. Main office, Washington. Est. 1864.

## LAWYERS.

WE COLLECT CLAIMS OF EVERY DESCRIPtion; charges reasonable. The Atlas Adjustment Company, 922 Harris Trust Bldg., 111 Monroe-st.

## MUSICAL INSTRUMENTS.

DON'T MISS THIS SPECIAL SALE IF YOU'D LIKE TO ACQUIRE A HIGH GRADE PIANO OR PLAYER-PIANO AT A REAL BARGAIN.

Partial list of Pianos in this sale:
New York Piano Co., walnut .......... $100
Bradbury, walnut .......... 100
Coulon, walnut .......... 110
Schultz, oak .......... 125
Kingsbury, rosewood .......... 140
Kensington, oak .......... 150
Wellington, oak .......... 150
Ballard, mahogany, like new .......... 175
Emerson, mahogany .......... 185
Thearle, walnut .......... 185
Adam Schaaf, Circassian walnut .......... 200
Blasius & Son, mahogany, very slightly used .......... 200
Weber, mahogany .......... 225

Partial list of Player-Pianos in this sale:
Story & Clark, walnut, including a large selection of music and bench .......... $275
Pianauto, mahogany, 88 note, almost brand new, including a good lot of music and bench 315

Complete line of Victor Talking Machines and records in our new Victrola department. Victrolas .......... $15 to $200

This Week's Music Roll Special:
[Chicago's Song Hit.]
"I'D LIKE TO LIVE IN LOVELAND WITH A GIRL LIKE YOU."
Regular price, $1.
This week only 65c.

We sell on easy terms of payment. GEO. P. BENT COMPANY. 214 and 216 S. Wabash-av., Bet. Adams and Jackson.

ADAM SCHAAF—ESTABLISHED 1873.

WE HAVE PLACED ON SPECIAL SALE a gathering of instruments not to be matched in the city for low prices and superior values.

$450 Chickering & Sons Upright .......... $ 95
$500 Mason & Hamlin Upright .......... 125
$400 Julius Bauer Upright .......... 150
$300 Kimball Upright .......... 90
$375 Vose & Sons Upright .......... 100
$500 A. B. Chase Upright .......... 200
$450 Weber Upright .......... 145
$400 Adam Schaaf Upright .......... 210
$350 Adam Schaaf Upright .......... 185
$600 Player-Piano, mahogany .......... 290

And 100 others, including Adam Schaaf, Steinway, Knabe, Everett Pianos, from $15 to $150. All are in perfect repair, and some are as good as new.

You have our 40 years' reputation back of every statement we make.

ADAM SCHAAF, 700-702 West Madison-st., corner Union-st.

SEE OUR BEAUTIFUL NEW 88 NOTE MAHOGany Player Piano for $290. ALSO MANY BARGAINS IN USED PIANOS.

| | Former price. |
|---|---|
| $ 75 buys Ebonized upright | $300 |
| 100 buys Chickering Rosewood upright | 500 |
| 110 buys Emerson Ebonized upright | 400 |
| 125 buys Stuyvesant Ebonized upright | 300 |
| 135 buys Hallet & Davis Ebonized upright | 400 |
| 150 buys Kimball Walnut upright | 350 |
| 150 buys Vose Ebonized upright | 400 |
| 175 buys Kingsbury Mahogany, late style | 300 |
| 175 buys Cable Mahogany, late style | 350 |
| 200 buys Steinway Rosewood upright | 600 |
| 200 buys Knabe Rosewood upright | 600 |
| 200 buys Weber Ebonized upright | 500 |
| 300 buys Steinway Mahogany upright | 600 |
| 300 buys Steinway Walnut upright | 900 |
| 300 buys Knabe Walnut or Mahogany upright | 600 |

EASY TERMS. PIANOS TO RENT, $2 AND UP.
J. O. TWICHELL, 234 S. Wabash-av.

LYON & HEALY, THE WORLD'S LARGEST MUSIC HOUSE. We present a wonderful collection of bargain instruments. Many fine pianos returned from rental which would readily pass for new.

USED PIANOS.
STEINWAY .......... $225 | SAMPLE uprights $ 95
EMERSON .......... 90 | WASHBURN .......... 225
GABLER .......... 100 | WEBER .......... 235
LELAND, fancy oak 215 | LYON & HEALY .......... 265
CROWN, oak case .......... 1[illegible] | STEINWAY .......... 275
HUNTINGTON .......... 19[illegible] | WEBER GRAND .......... 500

PLAYER PIANOS.
New style Leland Player Piano .......... $375
3 splendid used Pianolas in excellent condition. 65
Wheelock Pianola Piano, used .......... 385
2 Aeolian Grand Player Organs, Flemish oak and one golden oak, used, but in splendid condition; original price $1,350; sale price. 150
LYON & HEALY, Wabash-av. and Adams-st.

REMOVAL DELAYED. SALE CONTINUED. Owing to extensive building operations at our new location [225 S. Wabash-av.] our removal has been delayed until —JUNE 15TH NEXT— Removal sale prices will be extended until that date.

THE JOHN CHURCH CO., 321 S. Wabash-av.

30 DAYS' TRIAL FREE— OF ANY PIANO IN OUR ENTIRE STOCK. We will send any instrument you may select to your home on 30 days' free trial, and then, if satisfactory, you may pay for it in small weekly or monthly payments; no interest; no extras; lowest prices in Chicago. SIEGEL, COOPER & COMPANY.

SEE OUR NEW 88 NOTE MAHOGANY PLAYER piano for $290; easy payments; biggest value ever offered in Chicago. J. O. TWICHELL, 234 S. Wabash-av.

FOR SALE—ELEGANT PIANO TAKEN IN trade for Sweetland Harp, cheap; cash or time; also elegant second hand harp; a bargain. Sweetland Harp Co., 334 S. Wabash-av., Room 1.

BARGAINS THIS WEEK—CHICKERING, $85; Emerson, $95; Vose, $120; Bradford, $90; Kimball, $60. SCHULTZ PIANO CO., Open evenings. 1540 W. Madison-st., cor. Ogden-av.

PIANOS FROM FACTORY TO HOME. BARgains in new and used pianos and players. Pianos to rent at $3 a month. Bush & Gerts Piano Co. Office and Factory Weed and Dayton-sts.

ANSWER THIS ADVERTISEMENT AND WE will tell you how to get a high grade piano or player piano free. Address H D 194, Tribune.

FOR SALE—AUTOMATIC REGINA MUSIC box; value $150; bargain. O. E. WIDMAIER, 741 W. Randolph-st.

$85 TAKES FINE KIMBALL PIANO; $275 FOR elegant player piano; left on sale. KING PIANO CO., 336-338 S. Wabash-av.

THE GENUINE PIANOLA PIANO IS FOR SALE in Chicago only by the AEOLIAN COMPANY, 408-410 Michigan-av. [So.], Fine Arts Bldg. Annex.

$450 KIMBALL UPRIGHT PIANO, IN USE ONLY one year, $50. Address A 123, Tribune.

$400 SHONINGER FOR $100. CALL AT 1431 Chase-av., Rogers Park.

## INSTRUCTION.

PROFESSIONAL TRAINING IN HIGHER ACCOUNTANCY—Unequaled opportunities afforded those who take our instruction. Full particulars of the best course of its kind in existence free of charge. Address Registrar, 1345 Peoples Gas Bldg.

RAGTIME PIANO PLAYING POSITIVELY taught in 10-20 lessons. 4 Christensen Schools, Suite 63 Auditorium [Harrison 4856]; 526 S. Western-av. [West 1311]; 718 W. 63d-st. [Stewart 3453]; 1572 N. Halsted-st. [Lincoln 1164]. Booklet mailed.

TEACHER OF MANDOLIN, GUITAR, BANJO; popular and classical; low price. H. F. MEYERS, Auditorium Bldg., Rm. A.

VOCAL PIANO, ACTING, LOW SUMMER rates, positions guaranteed. HINSHAW CONSERVATORY, Kimball Hall.

EXPERT COACHING, MATHEMATICS AND physics; ex-univ. grad. Address HH 268, Tribune.

STORY WRITING, MSS. SOLD, GRAMMAR, conversation. Call Fri. noon. 101 Auditorium bdg.

## MUSICAL AND DRAMATIC.

BROTHER AND SISTER [15], HAVING A NICE apartment in suburb, seek companionship and piano lessons for sister; only refined young lady or two sisters desired; new apartment; Steinway grand piano; home and reasonable compensation. State references. Address D 97, Tribune.

PERSONS ANSWERING WILL RECEIVE VOcal course absolutely free; genuine. Address B 413, Tribune.

CHORUS GIRLS WANTED — EXPERIENCED, with good voices, for permanent work in the city. Apply Office, 522 S. State-st.

SINGER—ILLUSTRATED AND SPOT; AT 5C theater; $10; give tel. No. Address C 445, Tribune.

## DANCING SCHOOLS.

WALTZ, TWO-STEP TAUGHT FOR 50C; LAdies, 25c. You get 3 hours of practice with different teachers on 12 dances, up 12 times; as good as 12 lessons elsewhere; all for 50 cents. PROF ROACH, 673 W. Madison-st., over Empire Theater. Write or call for catalogue. Come up.

WALTZ, TWO STEP, ETC.; STAGE DANCING. [Success or no pay.] [No failures.] Miss Annie Day. PROF. RIDGE 11 N. La Salle-st., near Madison. Circulars free. —Two entire floors. 10 teachers—

JACOBSEN'S SCHOOL OF CLASSIC, MODERN, national, and esthetic dancing. Auditorium Bldg., Wabash entrance, 8th floor. Est. 1888.

## PLUMBING AND LIGHT FIXTURES, ETC.

PLUMBING GOODS AT WHOLESALE PRICES. We sell to everybody. Bathroom complete, tub, low tank closet, and lavatory, $35. Kitchen sink, porcelain enameled, all in one piece, $8.50. It will pay you to see our goods before purchasing. We carry all supplies. AMERICAN PLUMBING SUPPLY CO., 21 E. Van Buren-st., near State, Chicago. Salesroom 7th floor.

HOUSE OWNERS AND BUILDERS' PLUMBING supplies, sold direct at wholesale prices. Get our figures. L. LEVINE & CO., 718 Wells-st.

## BOOKS AND MAGAZINES.

I WILL POSITIVELY SECURE THE POSITION you desire, at surprisingly small cost to you. My little book tells you how. Most valuable information for every employé. Regular price of book, 52 cents, but for a limited time will mail it for 25 cents. Secure yours before supply runs out. A. LORENZ, P. O. Box 77, Hartford, Conn.

CASH PAID FOR ENTIRE LIBRARIES AND sets of books. POWNER'S BOOK STORE, 37 N. Clark-st. Telephone Central 2941.

## MISCELLANEOUS.

STEEL RAILS, ALL SIZES; PLATES FOR ALL sections of rail; spikes, track bolts, cedar ties, switches, frogs, crossings, sidetrack; estimates furnished. M. MITSHKUN CO., Detroit, Mich.

MULTIGRAPH WORK— FORM LETTERS SOLICITED. AT REDUCED RATES. PHONE MAIN 3719.

## SEWING MACHINES.

STORAGE SALE—50 SINGER, W. & W., NEW Home, and all makes for $2.00, $2.50, and $3.00; also 100 from $3.00 up; box tops and dropheads; guarantee; delivery free; days and evenings. Independent Storage Co., 3736 Cottage Grove-av.

## LEGAL NOTICES AND PROPOSALS.

REDEMPTION NOTICE— CENTRAL UNION TELEPHONE COMPANY.

To the holders of the outstanding 5 per cent consolidated mortgage gold bonds of the Central Union Telephone company, dated Jan. 2, A. D. 1899:

NOTICE IS HEREBY GIVEN by the undersigned the Central Union Telephone company, of the City of Chicago, Illinois, to the holder or holders of all and singular and each and every of the outstanding and unredeemed consolidated Mortgage Bonds of said telephone company, of its issue of Jan. 2, A. D. 1899, that said telephone company will, on the 1st day of July, A. D. 1912, at the principal office of the Old Colony Trust company, trustee under the mortgage securing said bonds, in the City of Boston, Massachusetts, pay and redeem, or cause to be paid and redeemed, each and all of said outstanding and unredeemed Consolidated Mortgage Bonds, by paying therefor or causing to be paid therefor, at the time and place above set forth, the full amount of the principal of each bond and all accrued and unpaid interest thereon, together with 5 per cent premium upon the principal of said bonds. All of said bonds hereby called for redemption shall cease to draw interest on the 1st day of July, A. D. 1912.

The bonds hereby called and intended to be called and to be redeemed pursuant to this notice being 5 per cent gold bonds, dated Jan. 2, 1899, maturing on the 1st day of January, A. D. 1919, all of which bonds are signed by the Central Union Telephone company and payable at the office of the Old Colony Trust company, trustee, in the city of Boston, in the state of Massachusetts, and all of which bonds are secured by mortgage or trust deed dated on the 2d day of January, A. D. 1899, and executed by the Central Union Telephone company upon all of its corporate property and assets, to the said Old Colony Trust company of the city of Boston, Massachusetts, as trustee.

Each and all of said bonds are hereby called for payment and redemption at the time and place and in the manner above set forth, and the holder or holders of each and all of said bonds are hereby notified and requested to present and surrender said bonds and each and all of them, together with all interest coupons thereof maturing after July 1st, 1912, and all matured and unpaid interest coupons, at the office of the Old Colony Trust company, trustee, in the city of Boston, in the state of Massachusetts, on the first day of July, A. D. 1912, for payment and redemption, pursuant to the above and foregoing notice and call.

Dated at the city of Chicago, in the state of Illinois, this 25th day of April, A. D. 1912.

CENTRAL UNION TELEPHONE COMPANY, By [Signed] B. E. SUNNY, President.

ATTEST: [Signed] CHARLES E. MOSLEY, Secretary. [Seal.]

SUPREME COURT, STATE OF NEW YORK, County of Kings—Anna May Gifford against Henry E. Gifford, Junior, Summons. Action for a divorce.

To the above named Defendant:

You are hereby summoned to answer the complaint in this action, and to serve a copy of your answer on the Plaintiff's attorney within twenty days after the service of this summons, exclusive of the day of service; and in case of your failure to appear, or answer, judgment will be taken against you by default for the relief demanded in the complaint.

Dated New York, April 4, 1912.

WILLIAM J. LEITCH, Plaintiff's Attorney. Office and postoffice address, No. 34 Pine-st., Borough of Manhattan, New York City.

To Henry E. Gifford, Junior, the above named defendant: The foregoing summons is served upon you by publication pursuant to an order of Honorable Harrington Putnam, a Justice of the Supreme Court of the State of New York, dated the 9th day of May, 1912, and filed with the complaint in the office of the Clerk of the County of Kings, at the County Court House in the County of Kings, in the Borough of Brooklyn, City of New York, in the State of New York, on the 10th day of May, 1912.

Dated New York, May 10th, 1912.

WILLIAM J. LEITCH, Plaintiff's Attorney. Office and postoffice address, No. 34 Pine-st., Borough of Manhattan, New York City.

SPECIAL MEETING OF THE STOCKHOLDERS OF THE NATIONAL BRAKE SHOE COMPANY.

Special notice is hereby given that a meeting of the stockholders of the National Brake Shoe Company will be held at the general offices of said company, 308 Railway Exchange Building, Chicago, Illinois, on the 1st day of July, 1912, at 10:00 o'clock a. m., for the purpose of submitting to the stockholders the question of the surrender of the charter, franchises, and corporate names of the said stockholders of the National Brake Shoe Company and dissolution of the said company.

C. M. HEWITT,
E. C. TOURTELOT,
C. D. PETTIS,

Being a majority of the Board of Directors of the said Company.

STATE OF ILLINOIS—BOARD OF ADMINISTRATION.

SPRINGFIELD, May 27, 1912.

Sealed bids will be received by the Board of Administration at its office in the State Capitol Building, Springfield, Illinois, up to three p. m., June 17, 1912, and then and there publicly opened, for furnishing material, apparatus, and labor for installation of new boiler equipment at the State Training School for Girls, Geneva, Illinois.

The right is reserved to reject any and all bids. Plans and specifications may be obtained upon application to the undersigned.

FRANK D. WHIPP, Fiscal Supervisor.

## HOUSEHOLD GOODS.

FOR SALE—ELEGANT MAHOGANY LIBRARY table, $20; mahogany rocker, pedestal, tabouret, 4 genuine oil paintings, $10 to $12. All new last October; also English style baby carriage. 1414 Winnemac-av., 2d flat.

A GOOD CHANCE FOR NEWLYWEDS— 5 room flat; new mahogany and quarter sawed oak furniture; at a bargain. 2534 Washington-blvd., 2d flat. Call 6:30 to 9 evenings.

FOR SALE—FIVE PIECE LEATHER PARLOR set; table, couch, sideboard, and two iron beds. Call before 10 a. m. 4616 W. Monroe-st.

PLASTOLINING, FITS ANY STOVE, HARDens in fire. THE FAIR, BOSTON STORE, SIEGEL, COOPER & CO., BRUCKERS, 806 Wells. Buy now; prices will advance August 1.

FOR SALE—COMPLETE FURNITURE OF FOUR room apt.; fine condition; $150; worth $350. 6220 Washington-av., 2d apt. Midway 16.

FOR SALE—MUST BE SOLD WITHIN TWO days—furniture of 4 room flat with piano. Bargain. 1863 Ogden-av., Flat 6. Phone West 3970.

LEATHER PULLMAN DAVENPORT, MISSION dining set, mahogany parlor set; will sell cheap. 833 Lawrence-av., 2d. Edgewater 8056.

FOR SALE—MUST BE SOLD WITHIN 2 DAYS— Furniture of 4 rm. flat with piano; bargain. 1863 Ogden-av., Flat 6. Tel. West 3970.

FURNITURE AND RUGS FROM FACTORY TO home. "The Manufacturers' Outlet." MARCUS & KLEMPERER CO., 510 S. Wabash-av.

REVELL & CO.—BARGAINS IN FURNITURE, RUGS, CURTAINS, ETC. COR. WABASH-AV. AND ADAMS-ST.

FOR SALE—AN IMMENSE ASSORTMENT OF choice used and new furniture, rugs, etc., at 1-3 regular dealers' price. 1166 W. Madison-st.

WANTED—ALL KINDS OF GOOD SECOND hand furniture, carpets. Will pay the best price. 3805 Cottage Grove-av. Phone Douglas 1527.

HUNDREDS OF PIECES FURNITURE, BRASS beds, stoves, rugs, new and used, now selling for charges. HEBARD'S, Ogden-av. and Honore-st.

WILL BUY SLIGHTLY USED FURNITURE, rugs, etc.; pay highest cash prices; prompt attention. Phone Ravenswood 4012.

FOR SALE—PORCELAIN LINED REFRIGERAtors; cheap. O'Hare's, 56 East Randolph-st.

CHEAP FOR CASH—WARDROBES, DRESSERS, chairs, tables etc. 210 N. Hamlin, 3d.

## LEASEHOLDS.

FOR SALE — COMPLETELY FURNISHED 27 room house, beautiful location, most desirable part of S. Side; filled with roomers; excellent income; 4 bathrooms, 11 lavatories; all mod. conv.; steam heat; 3 yr. lease; rent $100; excellent opportunity to right party; will sacrifice for cash; no agents. Address F C 539, Tribune.

5010 MICHIGAN-BLVD.—FURNISHINGS OF 14 room modern residence, beautifully furnished throughout; excellent opportunity for rooming house or high class boarding house; low rental; will make attractive price and accept part cash. Phone Drexel 1619.

LARGE 7 ROOM APARTMENT, A FEW DOORS from Cottage Grove-av.; rent $28; with or without furniture; all modern conv.; owner leaving city; 539 E. 33d-st.

21 ROOMS, FURNISHED; 2 CONNECTING houses; good income; near 31st-st. and Calumet; on account of health, owner of bldg. will sacrifice if taken at once. Address F D 298, Tribune.

15 ROOM RESIDENCE, NICELY FURNISHED; running water in rooms; steam heat; full of roomers; close to Lincoln Park; long lease; rent $75; no agents. Address F L 265, Tribune.

FOR SALE—COMPLETELY FURNISHED FLAT, with or without lease to Oct. 1; four rooms; cheap; near Bismarck Garden; immediate possession. Phone Graceland 3049.

4728 CALUMET-AV., 1ST, 7 RM., NICELY FURnished flat in fine location; full of roomers; mod.; income, $80; rent $35. 47th L exp. and surface.

FOR SALE—3 RM. FURNISHED BACHELOR apts.; new furniture; with or without lease. Call mornings and evenings, 1048 Wilson-av., Apt. A.

BARGAIN IF SOLD AT ONCE—7 RM. FURN. apt.; full roomers. 4618 Indiana-av., Apt. 1. Drexel 4238.

EIGHT ROOM MODERN FURN. FLAT; GOOD location; filled with roomers. Address H F 384, Tribune.

FOR SALE—FURNISHED FLAT, 7 ROOMS, full of roomers; must sell. 117 S. Morgan, 3d apt.

MUST SELL AT ONCE, 6 RM. FURN. APT., Lincoln park, 148 Eugenie-st. Ph. Diversey 8909.

## BILLIARDS AND BOWLING.

$115—BILLIARD OR POCKET TABLES—$115.

WE CARRY ALL GRADES, FROM THE CHEAPEST TO THE BEST. DO NOT BUY BEFORE YOU SEE US. SECOND HAND TABLES AT REDUCED PRICES. WE SELL ON EASY PAYMENTS OR WILL RENT YOU A TABLE WITH PRIVILEGE OF APPLYING RENT ON PURCHASE PRICE.

THE BRUNSWICK-BALKE-COLLENDER CO., 324-328 S. WABASH-AV. PHONE HARRISON 6230.

OUR NEW TABLES ARE THE FINEST MADE, fitted with the world's finest electric cushions; 25 Brunswick tables dirt cheap. Cigar fixtures to order. 2250 52-54-56 Ogden-av. HAUPT.

FOR SALE—SEVERAL SECOND HAND POOL tables, cases; low price; easy terms; full line supplies. PASSOW & SONS, 832 W. Madison-st.

FOR SALE—3 REGULATION BOWLING ALleys; lease expired. 808 W. Jackson.

## PRINTING, ENGRAVING, AND BINDING.

THE RYAN & HART CO., PRINTERS AND BINDERS, 324-326 Federal-st. Tel. Wabash 490.

GOOD PRINTING, LOW PRICES — 1,000 LETterheads, envelopes or cards, $2; samples free. F. L. FANTUS, 525 S. Dearborn-st. Tel. Har. [illegible]

## TRUSSES, DEFORMITY APPARATUS.

DR. WOLFERTZ CO., 164 N. 5TH-AV.—RUPtures, deformities specialist; expert truss fitter, abd. supporters, elastic stockings, trusses, etc.; mfg. prices; ruptures and deformities corrected.

## TALKING MACHINES.

FOR SALE—2,000 DOUBLE FACED RECORDS, brand new, $3 per dozen. Call Canal 2039. 1[illegible] S. Jefferson.